

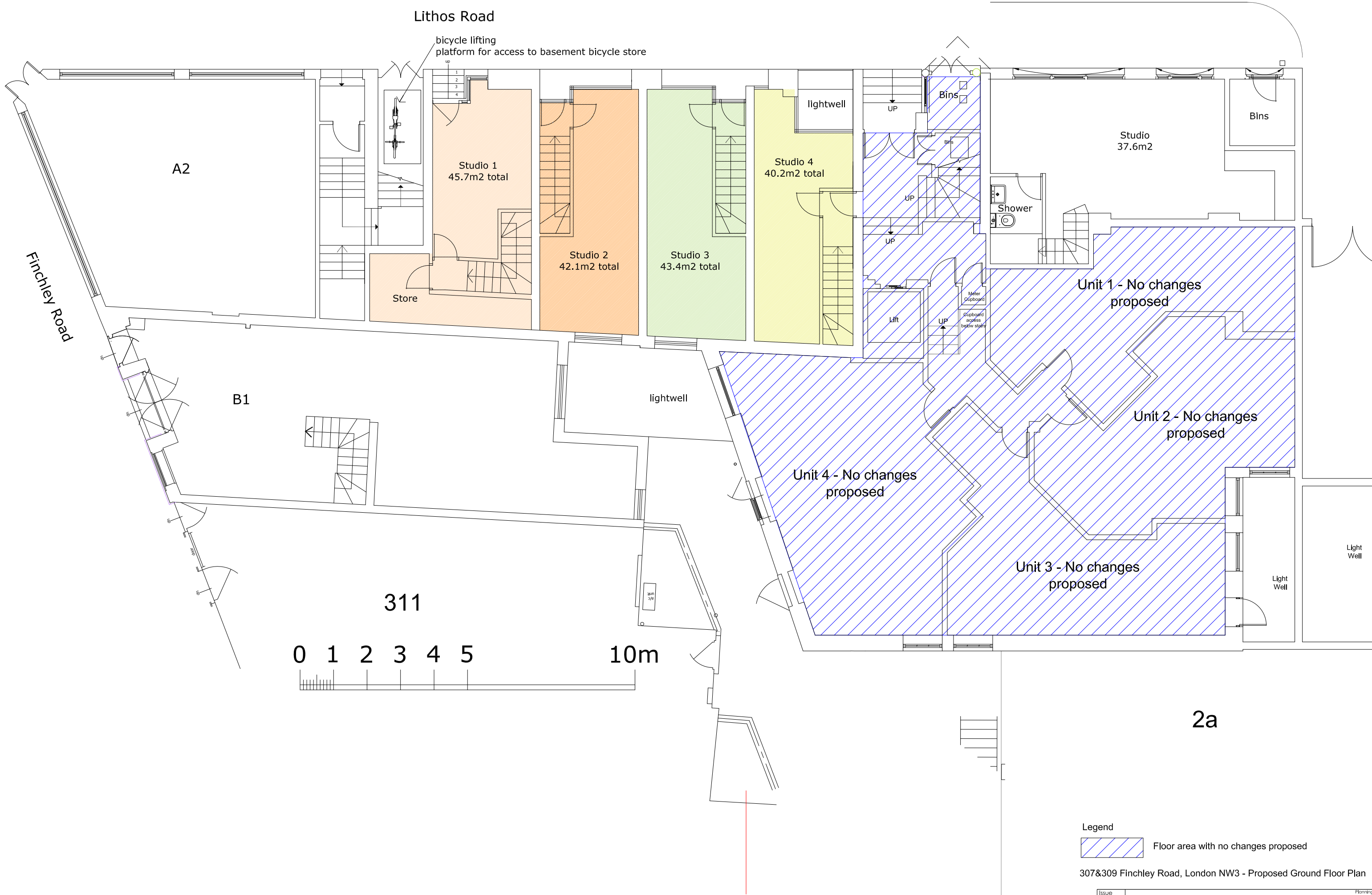

307&309 Finchley Road, London NW3 - Proposed Basement Floor Plan

Issue	planning
ad design concepts	
Project	307&309 Finchley Road
Drawing Title:	Proposed basement floor plan
Drawing Number:	69-100
Revision:	D
Date:	March 2018
Scale:	1:100@A3; 1:50@A1
<small>ad design concepts Ltd • 12 Granary Gardens, London NW2 1JH • www.ad-design-concepts.co.uk • Tel: 0208295043 • Fax: 02084051424 • Email: info@ad-design-concepts.co.uk</small>	



**Legend**  
 Floor area with no changes proposed

307&309 Finchley Road, London NW3 - Proposed Ground Floor Plan

Issue	Planning
<b>ad design concepts</b>	
Project	planning - architecture - interiors 307&309 Finchley Road
Drawing Title:	Proposed ground floor plan
Drawing Number:	69-101
Revision:	G
Date:	March 2018
Scale:	1:100@A3; 1:50@A1
<small>ad design concepts Ltd • 35 Grayson Gardens, London NW2 1JH • www.ad-designconcepts.co.uk • Tel: 0208295043 • Fax: 02084051424 • Email: info@ad-designconcepts.co.uk</small>	

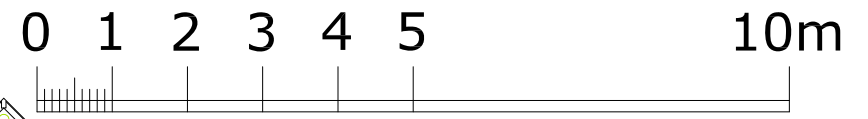

Lithos Road

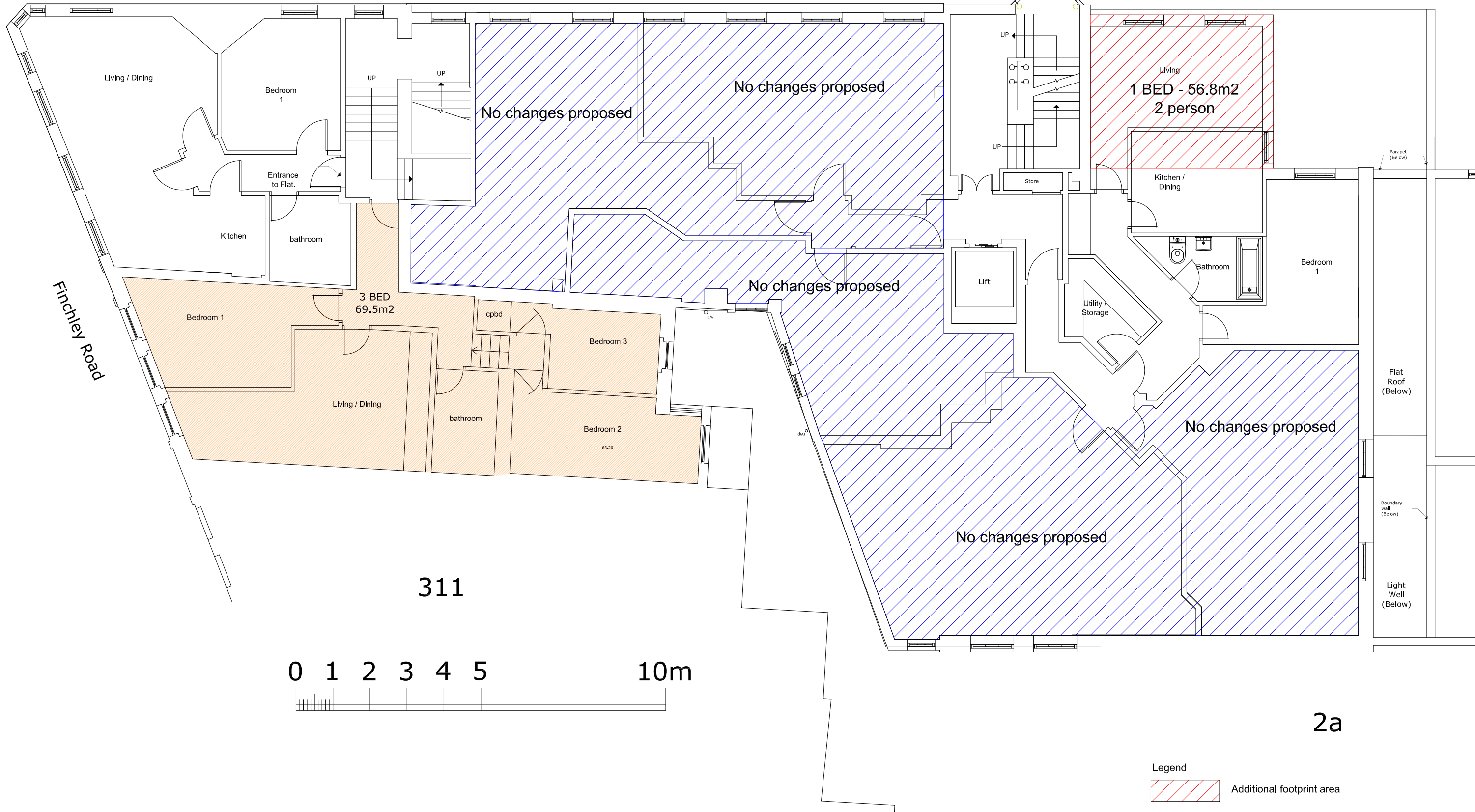

Finchley Road

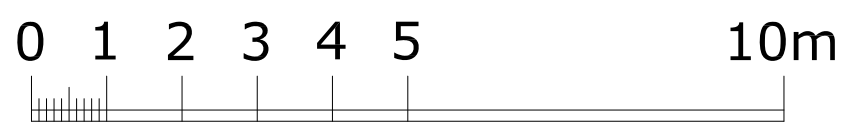

311

2a

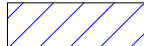
- Legend**
-  Additional footprint area
  -  Floor area with no changes proposed

307&309 Finchley Road, London NW3 - Proposed First Floor Plan

Issue	Planning
ad design concepts	
Project	307&309 Finchley Road
Drawing Title:	Proposed first floor plan
Drawing Number:	69-102
Revision:	F
Date:	March 2018
Scale:	1:100@A3; 1:50@A1
ad design concepts Ltd • 15 Granary Gardens, London NW2 1JH • www.ad-design-concepts.co.uk • Tel: 0208295043 • Fax: 02084051424 • Email: info@ad-design-concepts.co.uk	

Lithos Road

Line of existing second floor projection

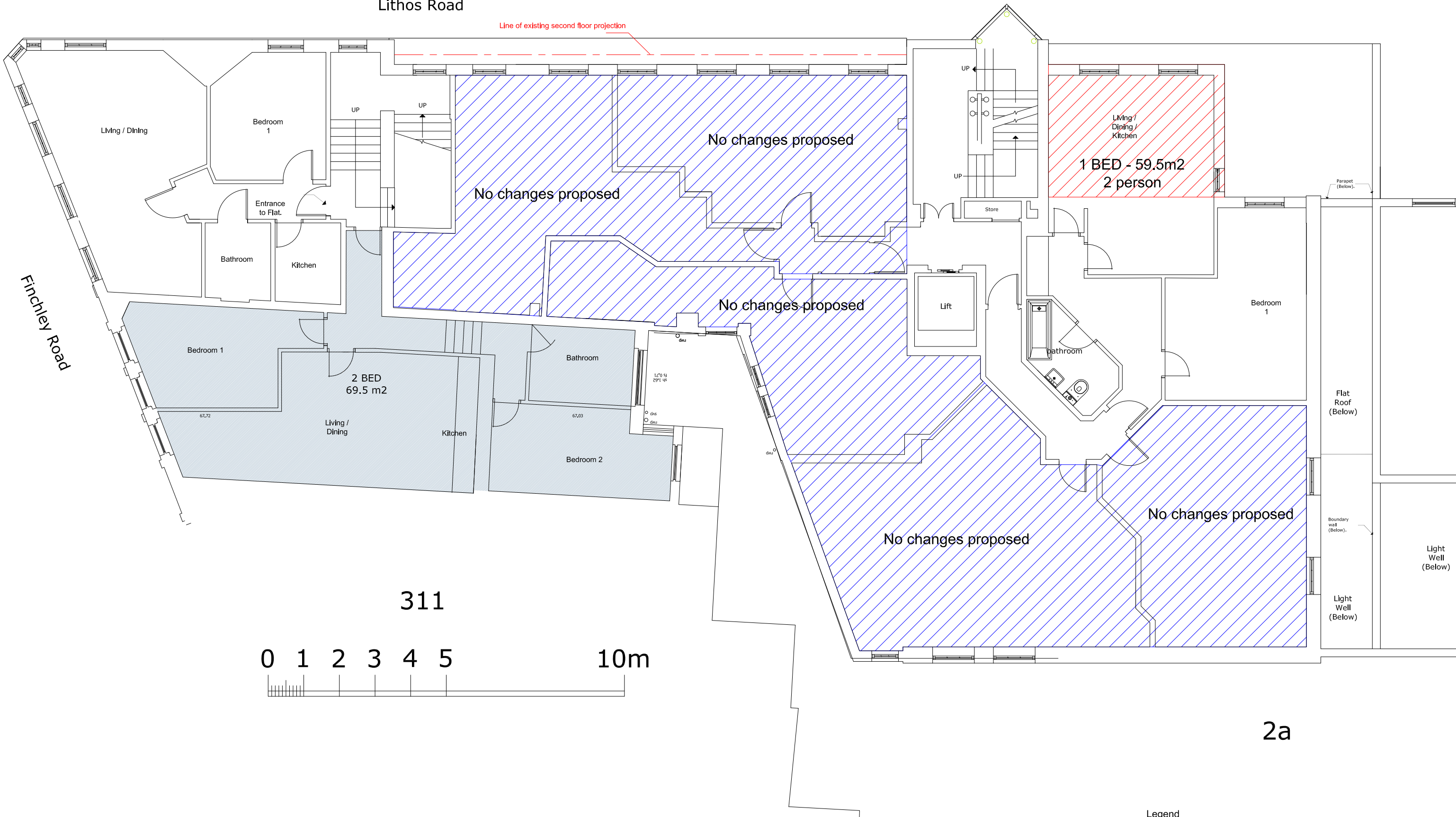

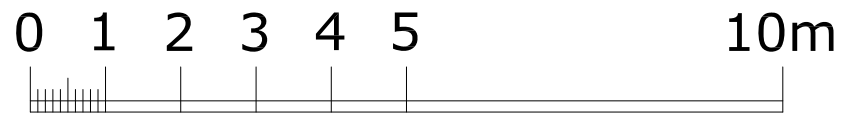

311



2a

Legend

-  Additional footprint area
-  Floor area with no changes proposed

307&309 Finchley Road, London NW3 - Proposed Second Floor Plan

Issue	comment
ad design concepts	planning - architecture - interiors
Project	307&309 Finchley Road
Drawing Title:	Proposed second floor plan
Drawing Number:	69-103
Revision:	F
Date:	March 2018
Scale:	1:100@A3; 1:50@A1

Lithos Road

Finchley Road

Line of existing third floor projection

Existing Attic Flat

No changes proposed

Living / Dining

1 BED - 56.8m<sup>2</sup>  
2 person

Store

Lift

bathroom

Bedroom 1

Living / Dining

2BED  
64.6 m<sup>2</sup>

Bedroom 1

Bathroom

obscure glazing

No changes proposed

Kitchen

Kitchen

Bedroom 2

No changes proposed

No changes proposed

Flat Roof (Below)

Light Well (Below)

Light Well (Below)

311

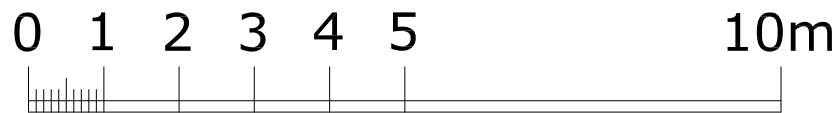

Pitched Roof

Flat Roof

Parapet wall

Parapet gutter

2a

Legend

- Additional footprint area
- Floor area with no changes proposed

307&309 Finchley Road, London NW3 - Proposed Third Floor Plan

Issue	Planning
ad design concepts	
Project	307&309 Finchley Road
Drawing Title:	Proposed third floor plan
Drawing Number:	69-104
Revision:	F
Date:	March 2018
Scale:	1:100 @ A3, 1:50 @ A1

Lithos Road

Finchley Road

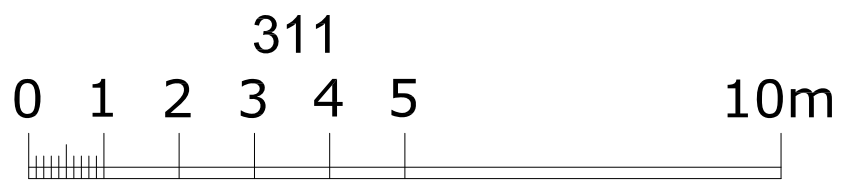
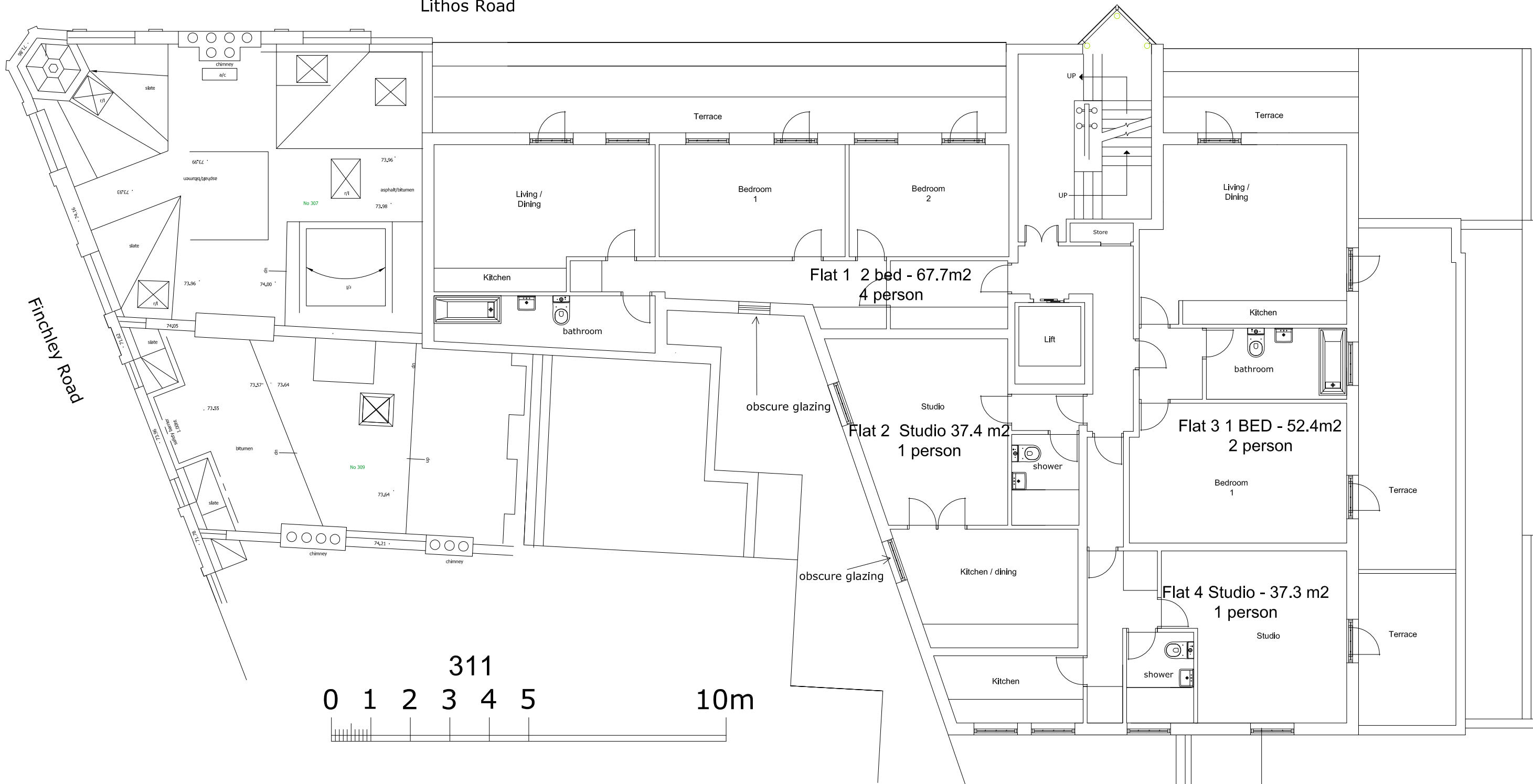

2a

307&309 Finchley Road, London NW3 - Proposed Fourth Floor Plan

Issue	Planning
ad design concepts	
Project	307&309 Finchley Road
Drawing Title:	Proposed fourth floor plan
Drawing Number:	69-105
Revision:	C
Date:	March 2018
Scale:	1:100 A3, 1:50@A1
ad design concepts Ltd • 33 Granary Gardens, London NW2 1JH • www.ad-design-concepts.co.uk • Tel: 02082993043 • Fax: 02084051424 • Email: info@ad-design-concepts.co.uk	

Lithos Road

Finchley Road

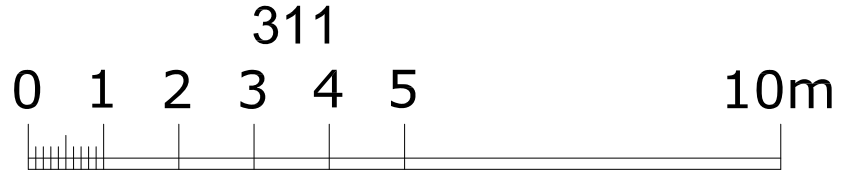
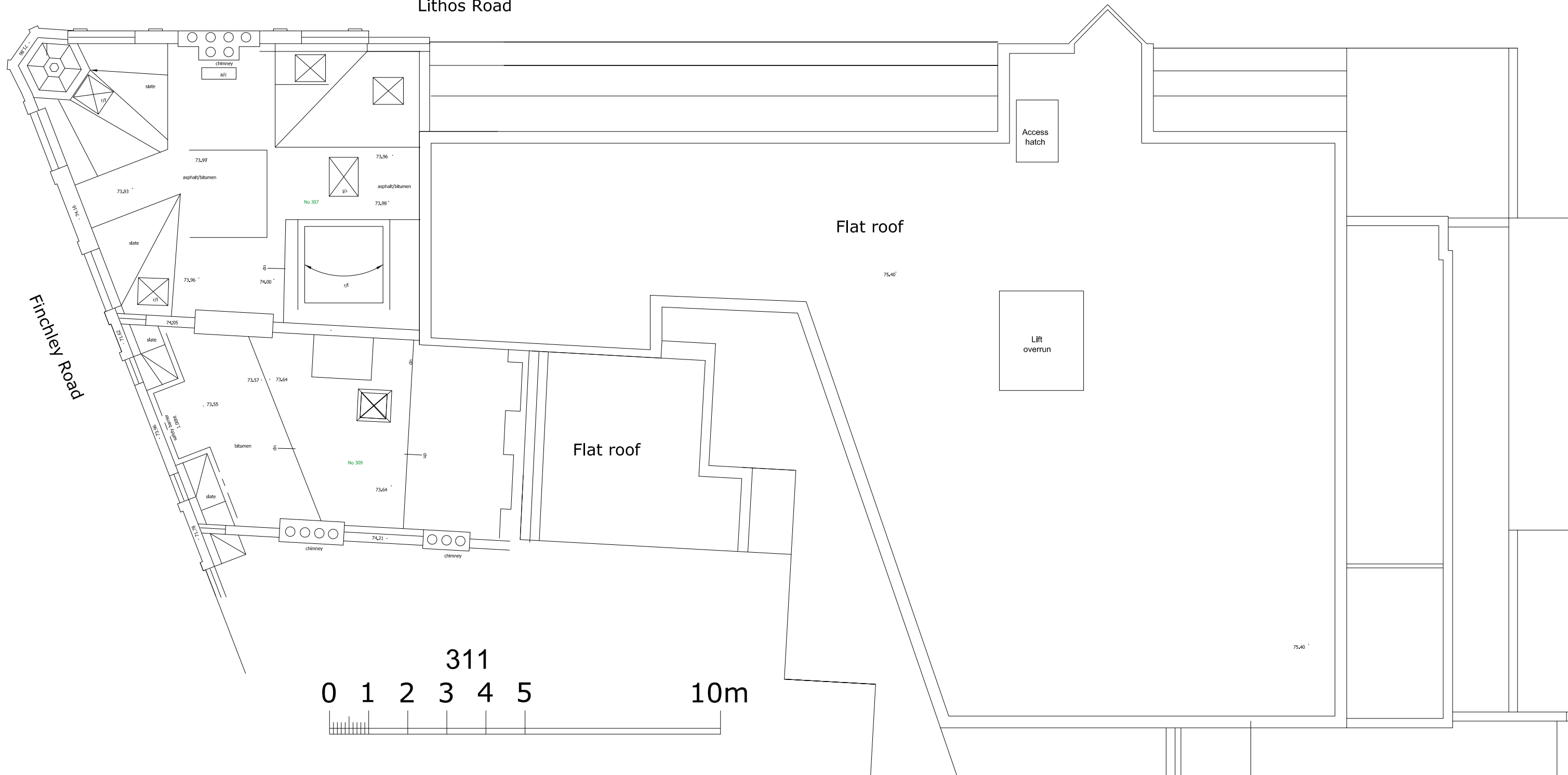

2a

307&309 Finchley Road, London NW3 - Proposed Roof Plan

Issue	Planning
ad design concepts	
Project	307&309 Finchley Road
Drawing Title:	Proposed roof plan
Drawing Number:	69-106
Revision:	B
Date:	March 2018
Scale:	1:100 @ A3; 1:50 @ A1
<small>ad design concepts Ltd • 33 Granary Gardens, London NW2 1JH • www.ad-design-concepts.co.uk • Tel: 0208295043 • Fax: 02084051424 • Email: info@ad-design-concepts.co.uk</small>	