

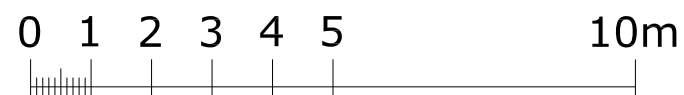

No 307 LITHOS HOUSE



No 307 CARLTON HOUSE

S O U T H E A S T E L E V A T I O N
(LITHOS ROAD) (A.O.D 55.00m)

307&309 Finchley Road, London NW3 - Proposed Lithos Rd elevation

Issue	planning
ad design concepts	
Project	307&309 Finchley Road
Drawing Title:	Proposed Lithos Rd elevation
Drawing Number:	69-321
Revision:	A
Date:	March 2018
Scale:	1:125@A3
AD Design Concepts Ltd - 25 Grampian Gardens, London NW2 1JH - www.addconcepts.co.uk - tel. 02082090343 - fax. 02084551424 - e-mail: info@addconcepts.co.uk	

0 1 2 3 4 5 10m

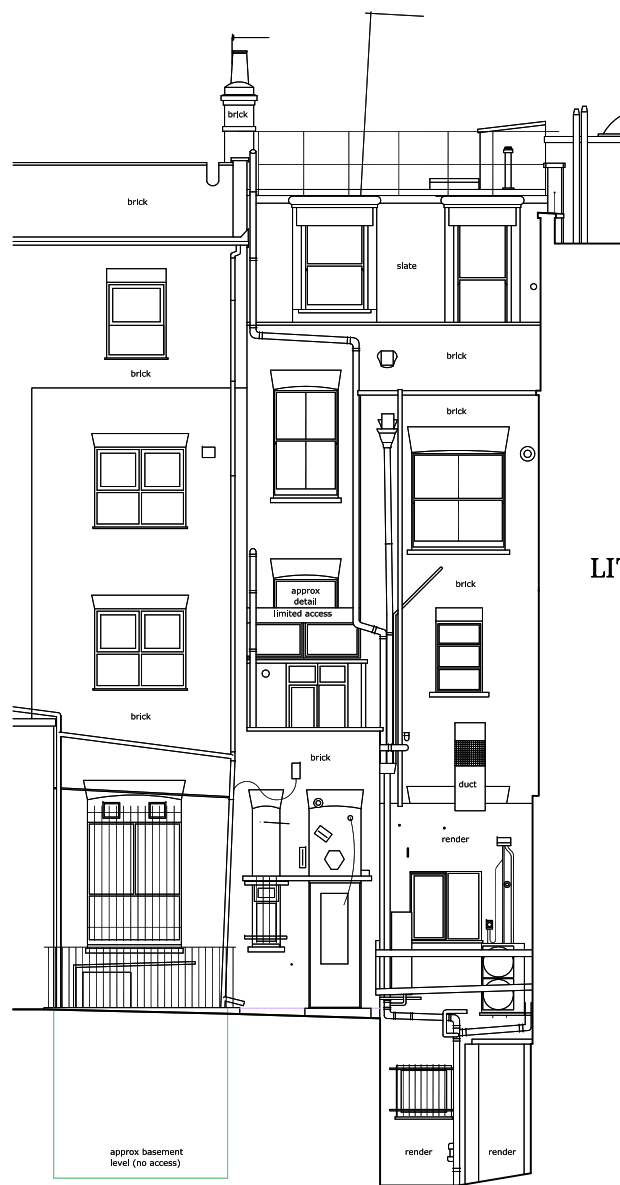

LITHOS HOUSE

(No 311) (No 309)

SOUTH WEST ELEVATION (REAR ELEVATION) (A.O.D 55.00m)

Existing



LITHOS HOUSE

(No 311) (No 309)

SOUTH WEST ELEVATION (REAR ELEVATION) (A.O.D 55.00m)

Proposed

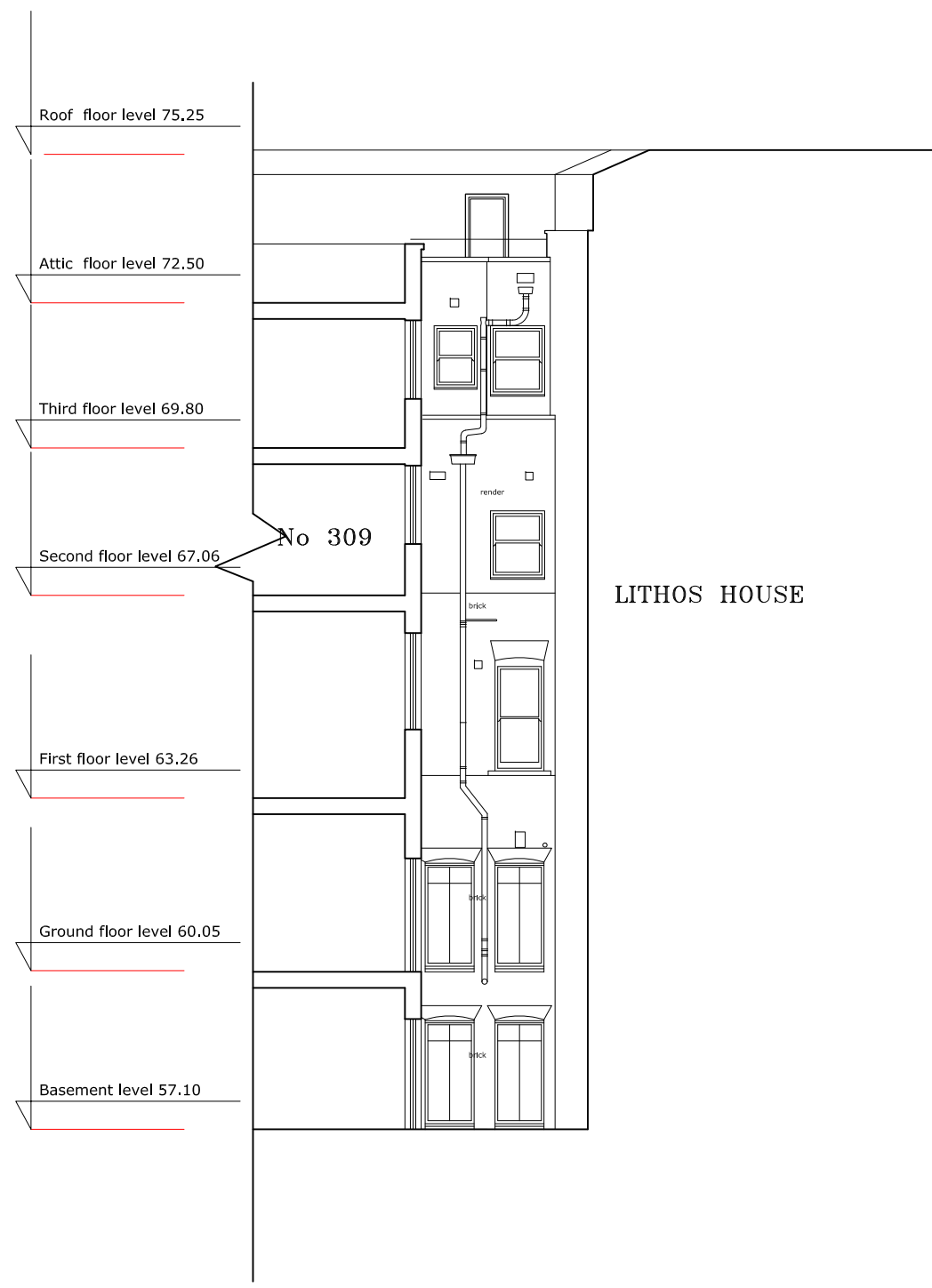

Cross section through rear lightwell

307&309 Finchley Road, London NW3 - Existing and Proposed Rear of 309 Elevations and Diagrammatic Section

Issue	planning
ad design concepts	
Project	307&309 Finchley Road
Drawing Title:	Existing and Proposed Rear of 309 elevations and diagrammatic section
Drawing Number:	69-323
Revision:	A
Date:	March 2018
Scale:	1:125@A3
AD Design Concepts Ltd - 25 Grampian Gardens, London NW2 1JH - www.addconcepts.co.uk - tel. 02082090343 - fax. 02084551424 - e-mail: info@addconcepts.co.uk	

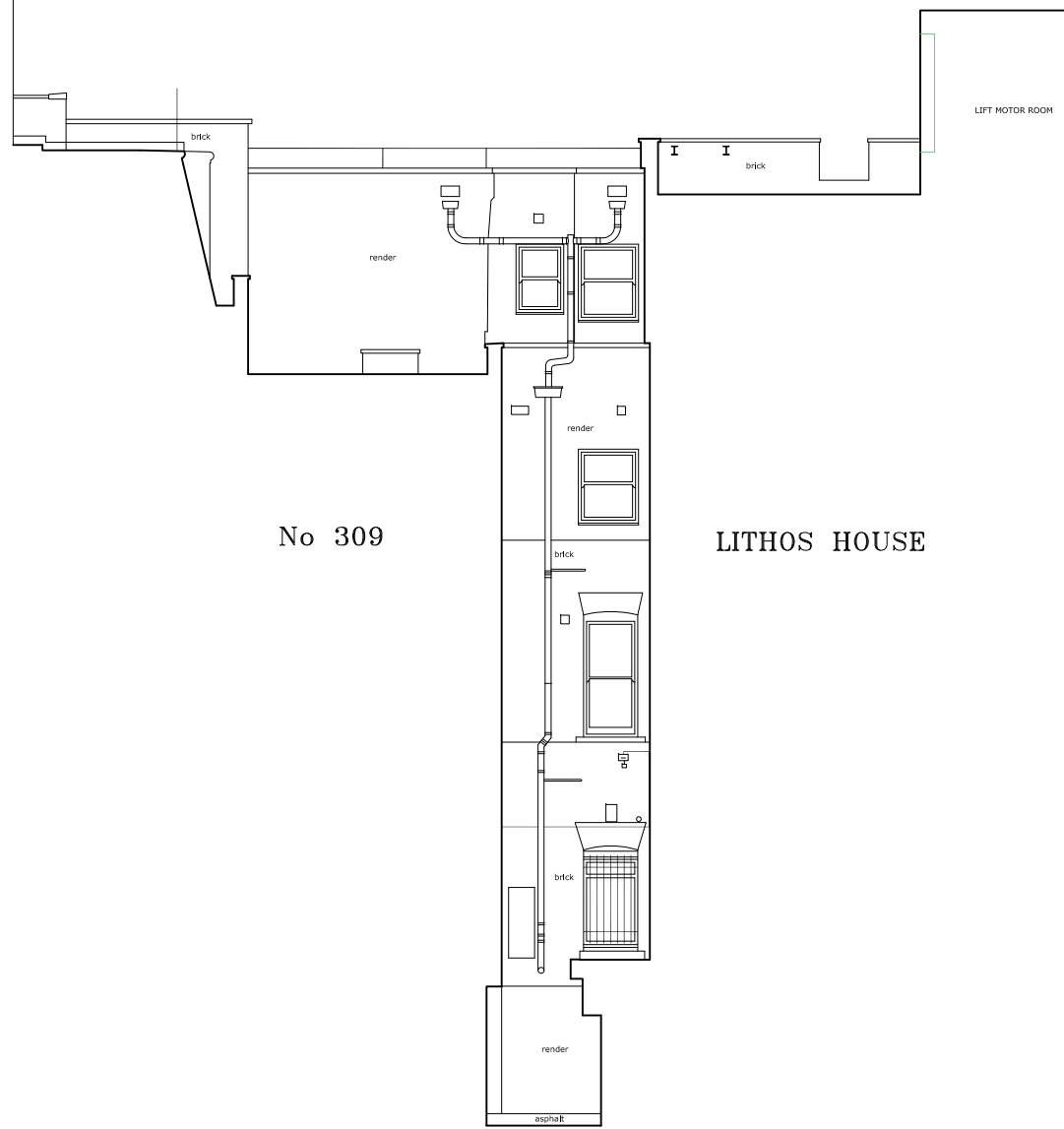
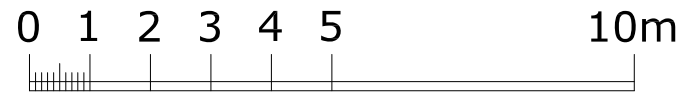

N O R T H W E S T E L E V A T I O N
 (REAR ELEVATION) (A.O.D 55.00m)
Existing

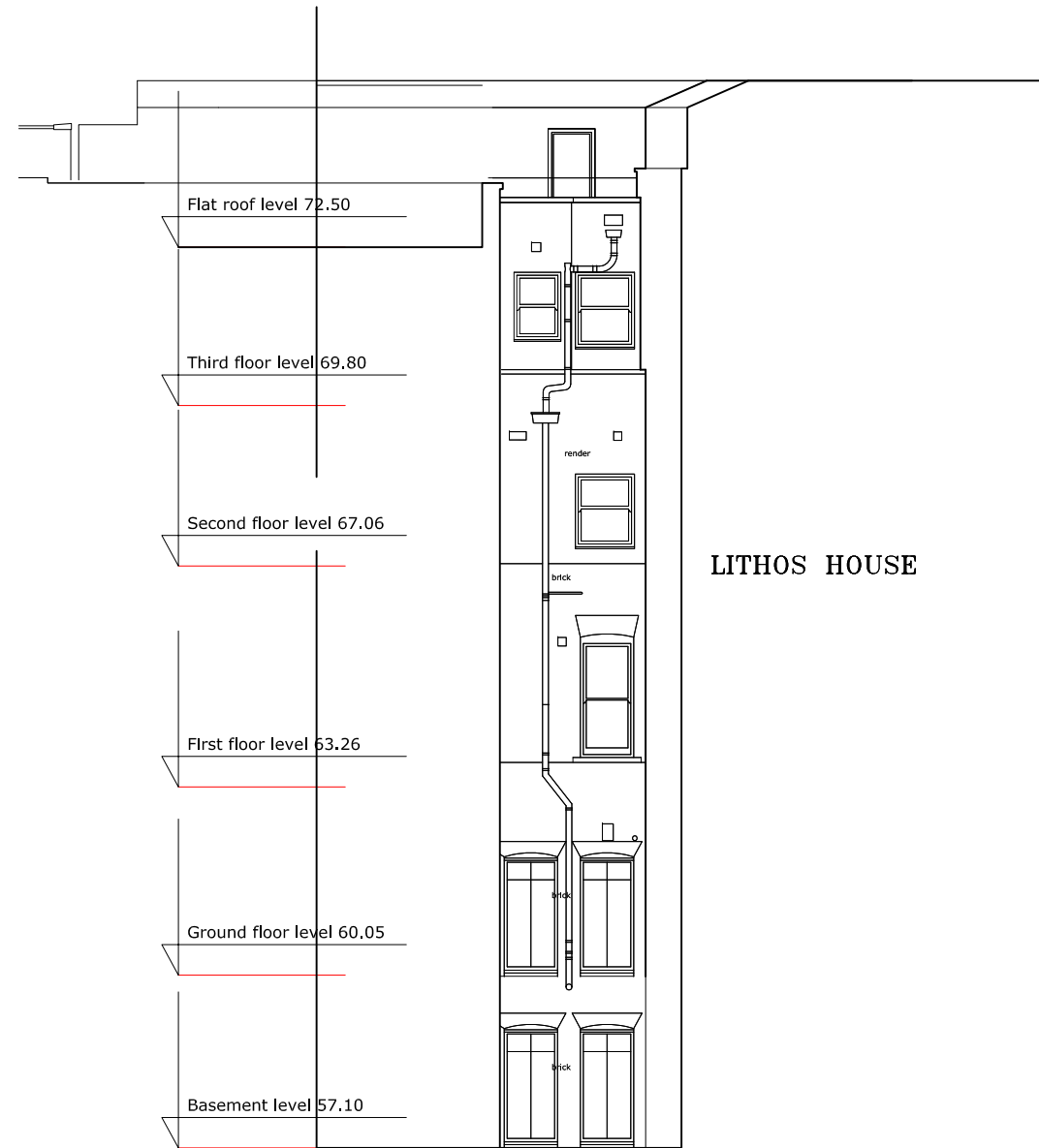

N O R T H W E S T E L E V A T I O N
 (REAR ELEVATION) (A.O.D 55.00m)
Proposed

307&309 Finchley Road, London NW3 - Existing and Proposed North West elevation (Alleyway end of Lithos House)

Issue	planning
ad design concepts	
Project	307&309 Finchley Road
Drawing Title:	Existing and Proposed North West elevation (Alleyway end of Lithos House)
Drawing Number:	69-324
Revision:	A
Date:	March 2018
Scale:	1:125@A3
AD Design Concepts Ltd - 25 Grampian Gardens, London NW2 1JH - www.addconcepts.co.uk - tel. 02082090343 - fax. 02084551424 - e-mail: info@addconcepts.co.uk	