

NOTES

1. This drawing must not be scaled
2. The contractor is to check all dimensions on site

Existing Wall  
New Wall

To be read in conjunction with Structural Engineers assumed method of construction and BIA dated March 2013 with covering letter dated April 2016 and revised letters sent to planners in 2017

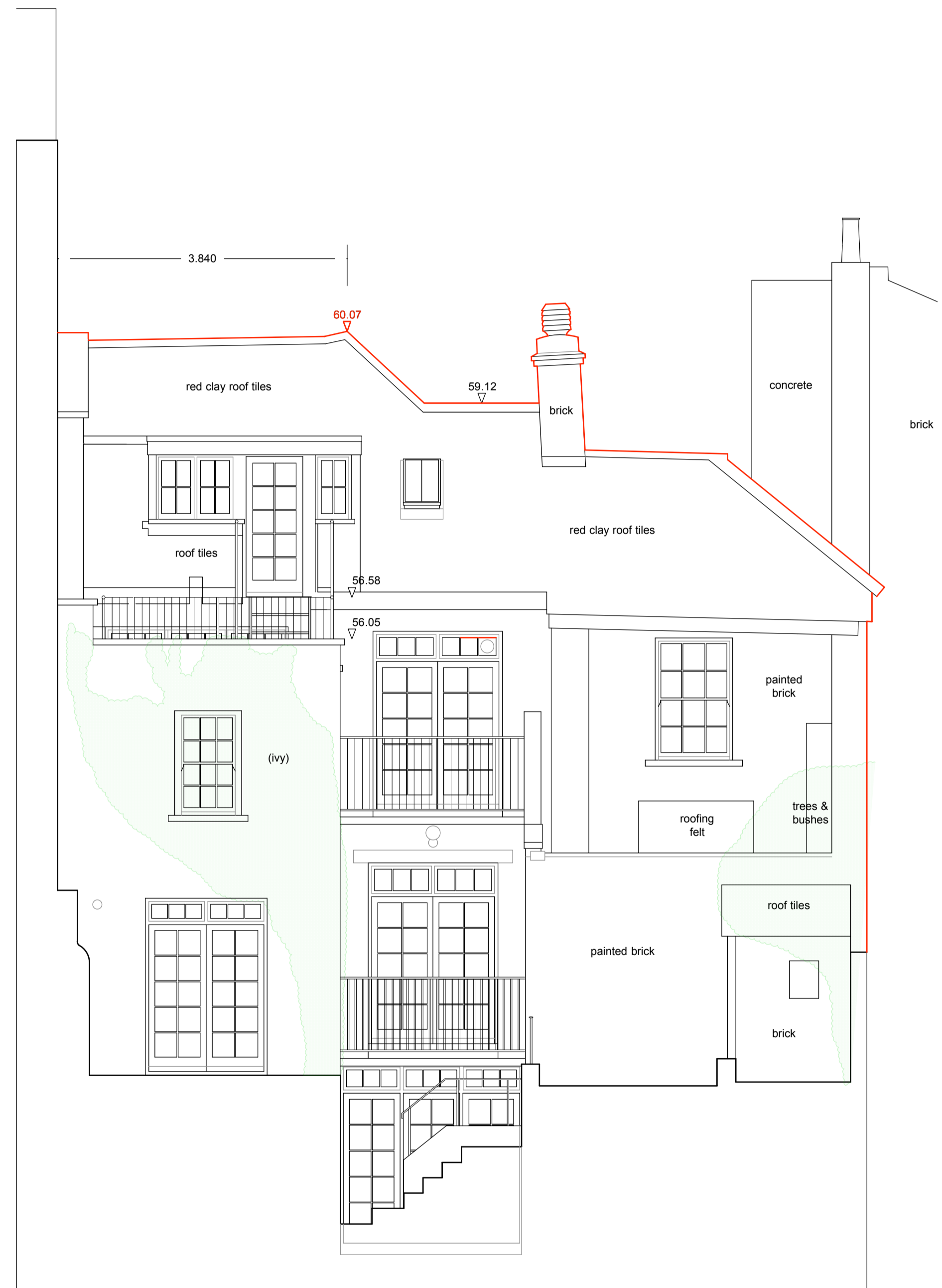

Rear Elevation - Existing

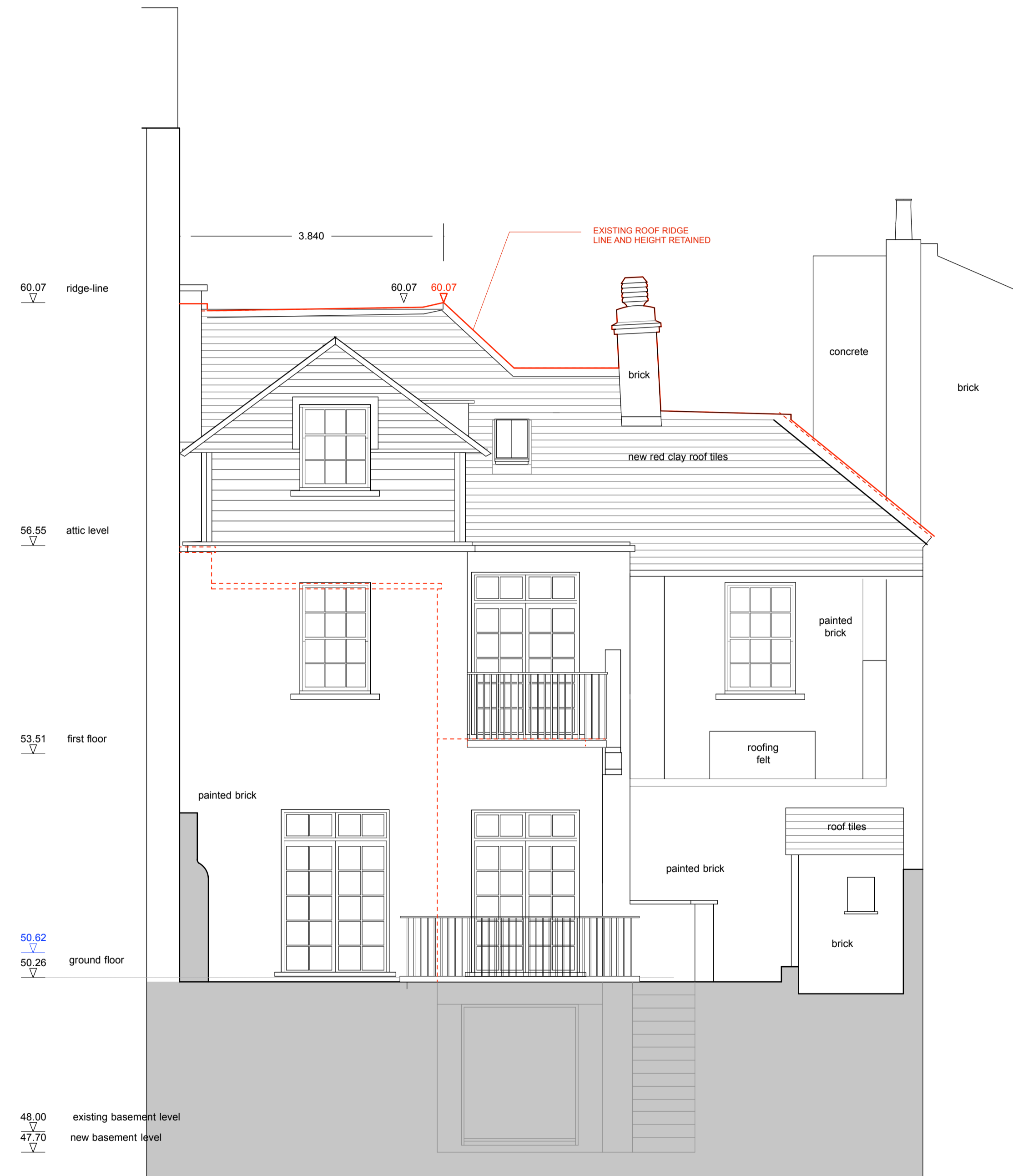

Rear Elevation - Proposed

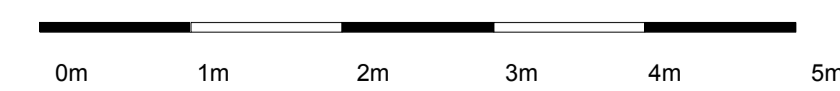

E	Final Amended Planning Set	Feb 2018
D	Final Planning Proposal	Jan 2018
C	Approved Plan added	Dec 2017
B	Final Planning Set	Sept 2017
A	Drawings revised to accommodate planning comments	Sept 2016
-	Issued for Planning	April 2016
no.	revision	date

dwg type GENERAL ARRANGEMENT

dwg status PLANNING

**Sacks Maguire Architects**  
155a Regents Park Road London NW1 8BB  
Telephone 020 7722 9298 Fax 020 7431 4398

Project  
Old Bank House, 14 Hampstead High Street,  
London NW3 1PX

Title  
Rear Elevation - As Existing and  
Proposed

Client  
Mr G Moran

scale 1 : 50 @ A1 drawn DD date December 2017  
1 : 100 @ A3

job number 619 drawing number P12 revision E