

01 WHEELCHAIR UNIT LAYOUT - 1L3 AND 1L4
1:50

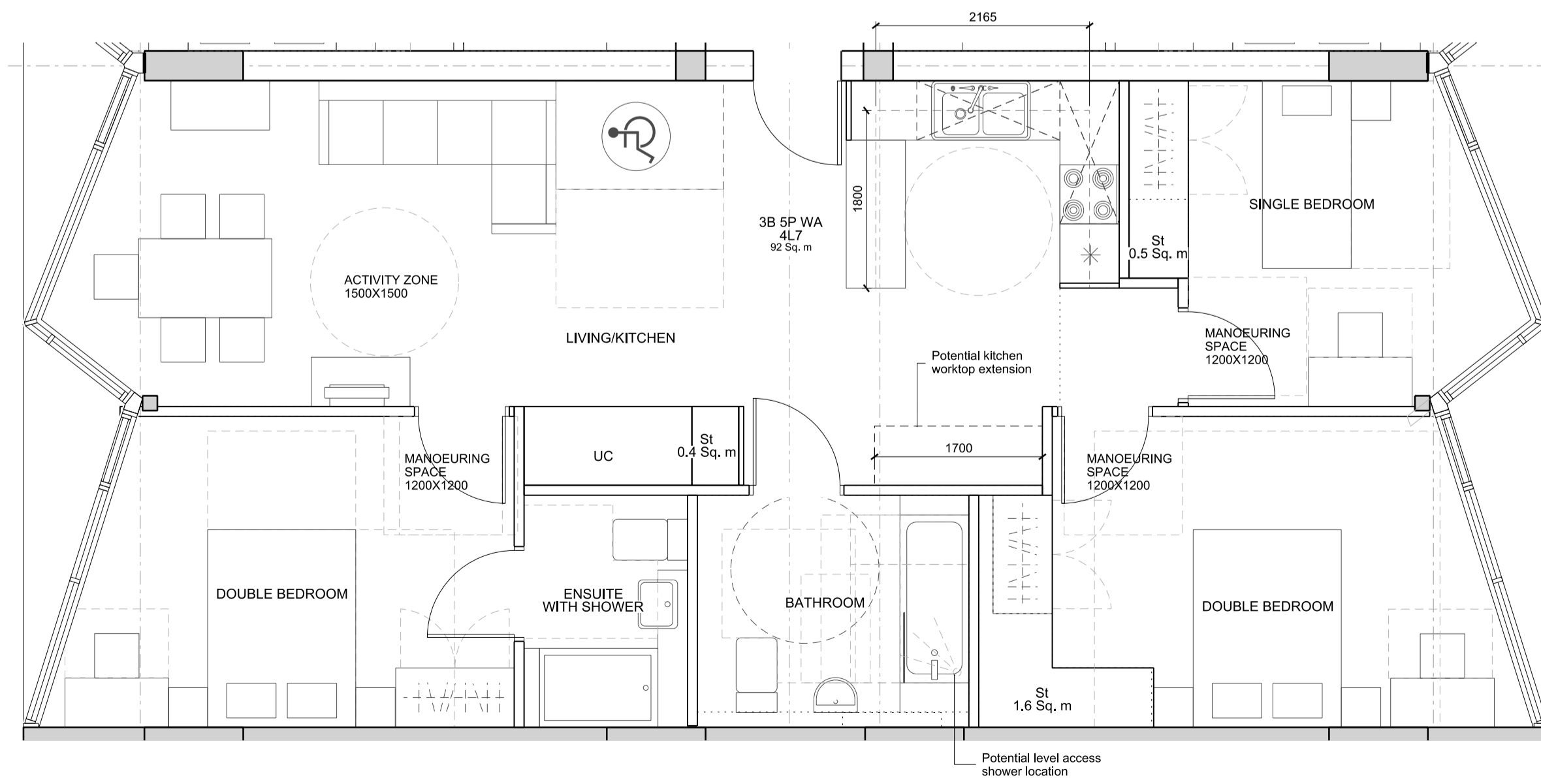

02 WHEELCHAIR UNIT LAYOUT - 4L7, 4L8, 4L9 AND 4L10
1:50

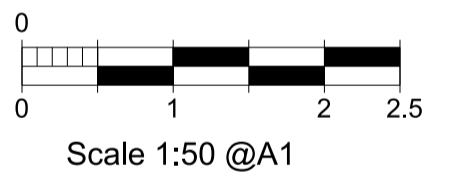

rev	description	date	dr by	ap by
P1	PLANNING	28.02.2018	AL	SW
	original by	ASTUDIO		
		28.02.2018	AL	SW

ASTUDIO
architecture

Elizabeth House - Tower Building - 10th Floor - 11 York Road - London SE1 7YX - UK

Client	PLATFORM		
Project	Templar_House		
Drawing	Residential Part M3 Layouts		
Scale	1:50 A1/1:100 A3		
Project number	14002	Issue status	PLANNING
Drawing number	TH-AS-A 00-PL-0100-PLM3 1316 P1		
Discipline	002-PLANNING	002-PLANNING	002-PLANNING
<small>This drawing is to be read in conjunction with all related drawings. Do not scale from this drawing. All dimensions must be checked and verified on site before commencing any work or producing shop drawings. The originator should be notified immediately of any discrepancy. This drawing is copyright and remains the property of and ASStudio Architecture.</small>			