

01 2501 01 3001  
AA BB CC DD EE

21  
22  
23  
24  
25  
26

01 2503  
02 3005

RESIDENTIAL OFFICE

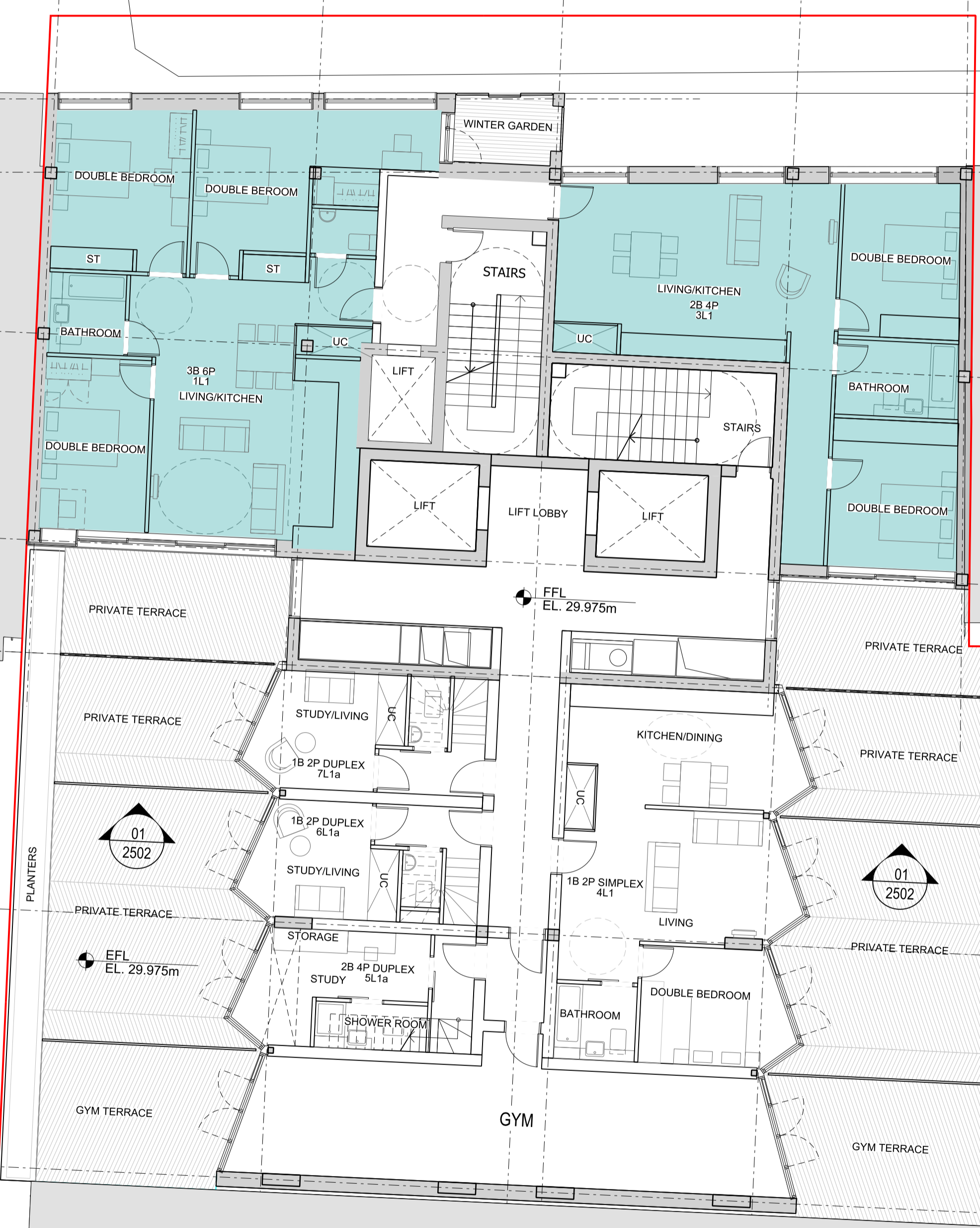

FFL EL. 29.975m

01 2502

01 2502

01 2504

TH-AS-A-00-GA-0100-PL01-1103

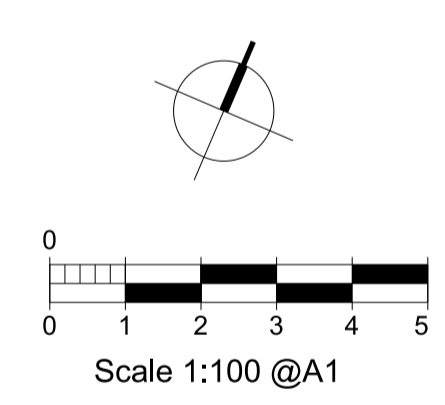

rev	description	date	dr by	ap by
P2	PLANNING AMENDMENT 2	26.02.2018	AB	SP
P3	PLANNING AMENDMENT 2	03.03.2017	NG	NG
P4	PLANNING AMENDMENT 3	19.05.2017	NG	NG
P5	PLANNING AMENDMENT 3	04.08.2017	NG	NG
P6	PLANNING AMENDMENT 4	17.11.2017	NG	NG
P7	PLANNING AMENDMENT 5	01.02.2018	SW	NG
P8	PLANNING AMENDMENT 6	28.02.2018	SW	NG
	original by	19.06.2015	AL	MR

**ASTUDIO**  
architecture

Elizabeth House - Tower Building - 10th Floor - 11 York Road - London SE1 7YX - UK

Client	<b>PLATFORM</b>
Project	Templar_House
Drawing	Residential Level 1 Plan
Scale	1:100 A1/1:200 A3
Project number	14002
Issue status	PLANNING
Drawing number	TH-AS-A-00-PL-0100-PLLM 1302 P8

INDICATES AFFORDABLE UNITS

This drawing is to be read in conjunction with all related drawings. Do not scale from this drawing. All dimensions must be checked and verified on site before commencing any work or producing shop drawings. The originator should be notified immediately of any discrepancy. This drawing is copyright and remains the property of and ASTUDIO Architecture.