

EXISTING - GROUND FLOOR
SCALE: 1:100 (A2)

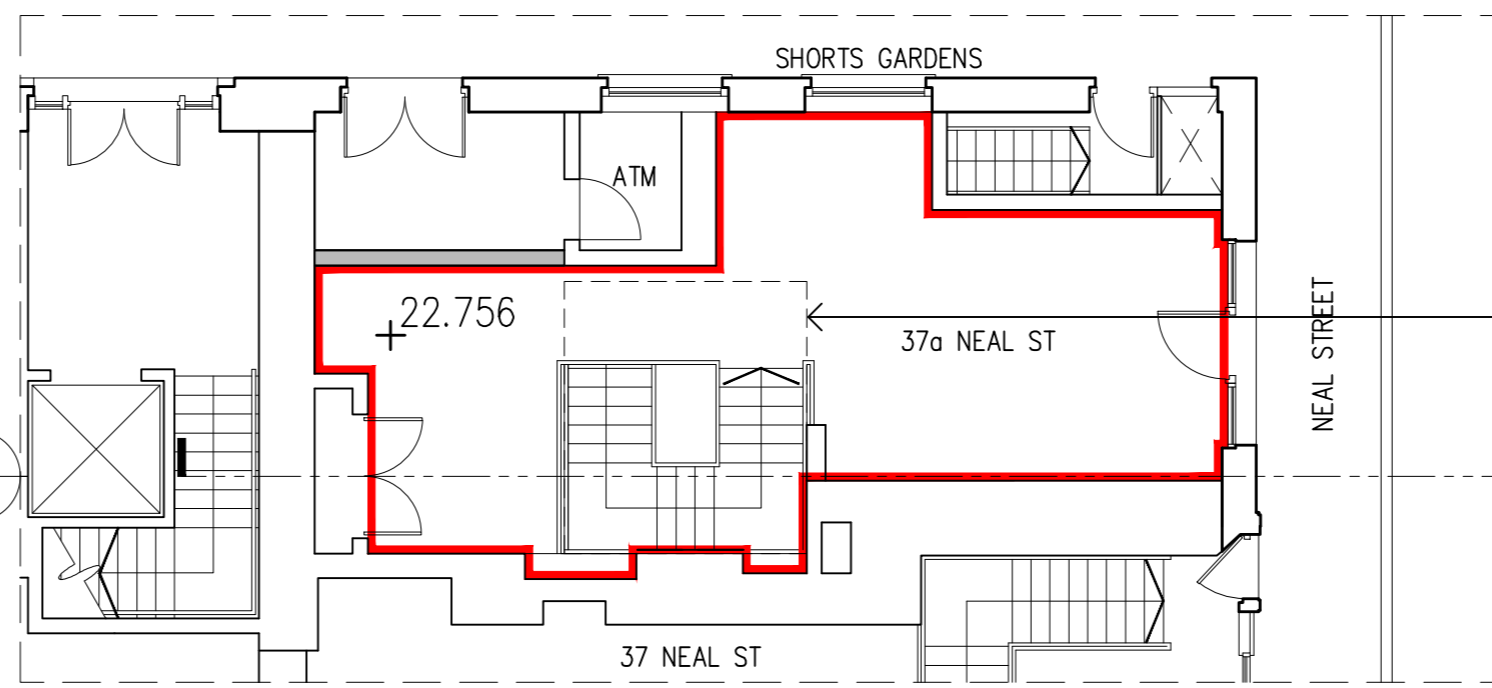

PROPOSED - GROUND FLOOR
SCALE: 1:100 (A2)

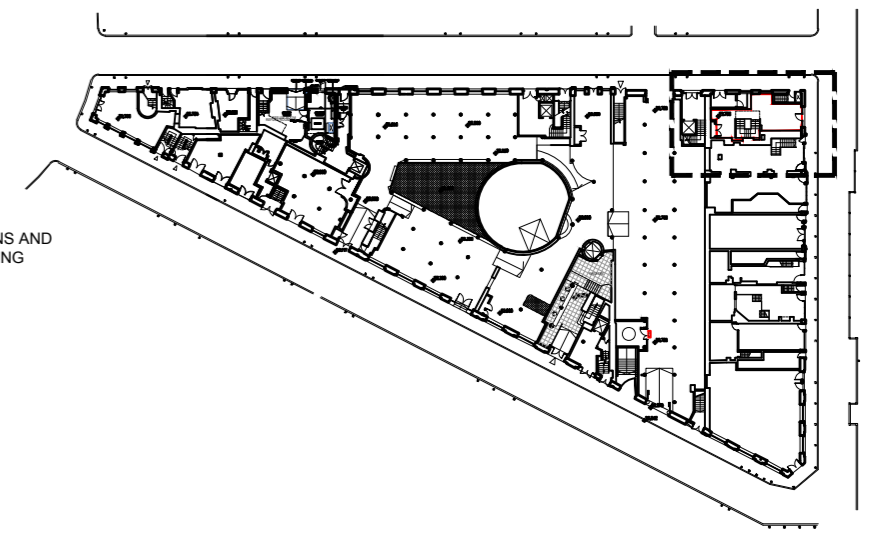

KEY PLAN
SCALE: 1:1000 (A2)

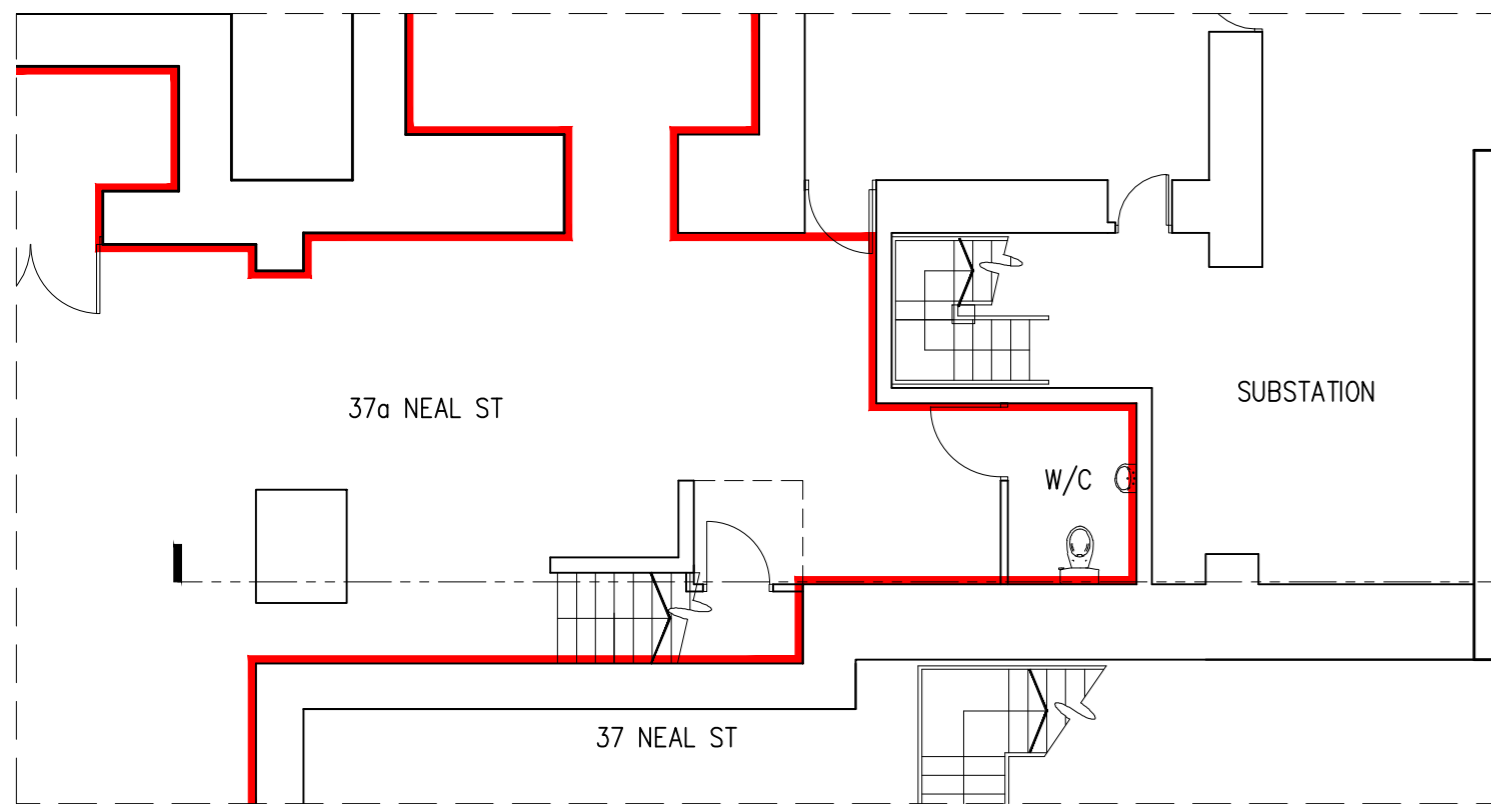

EXISTING - BASEMENT
SCALE: 1:100 (A2)

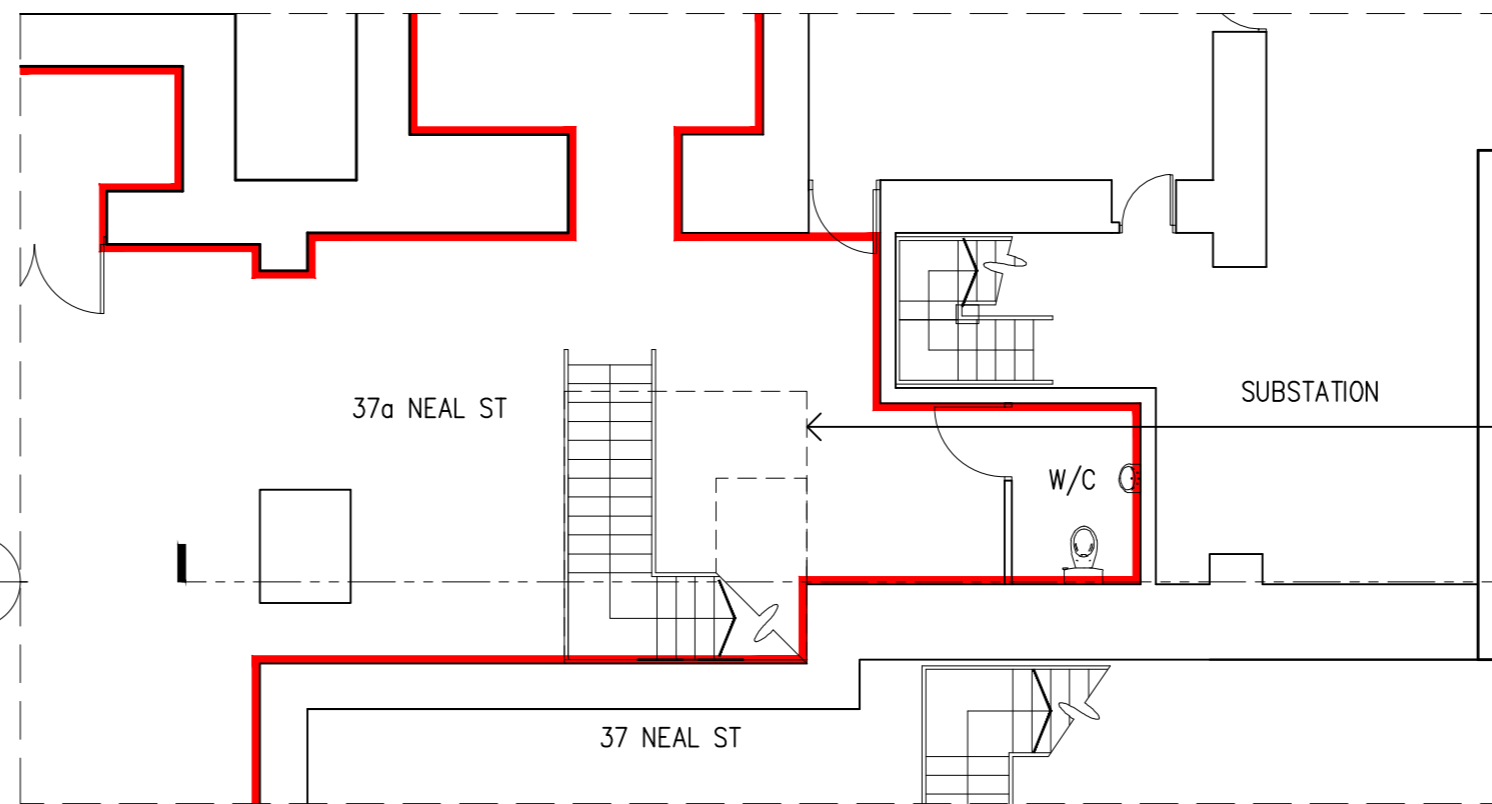

PROPOSED - BASEMENT
SCALE: 1:100 (A2)

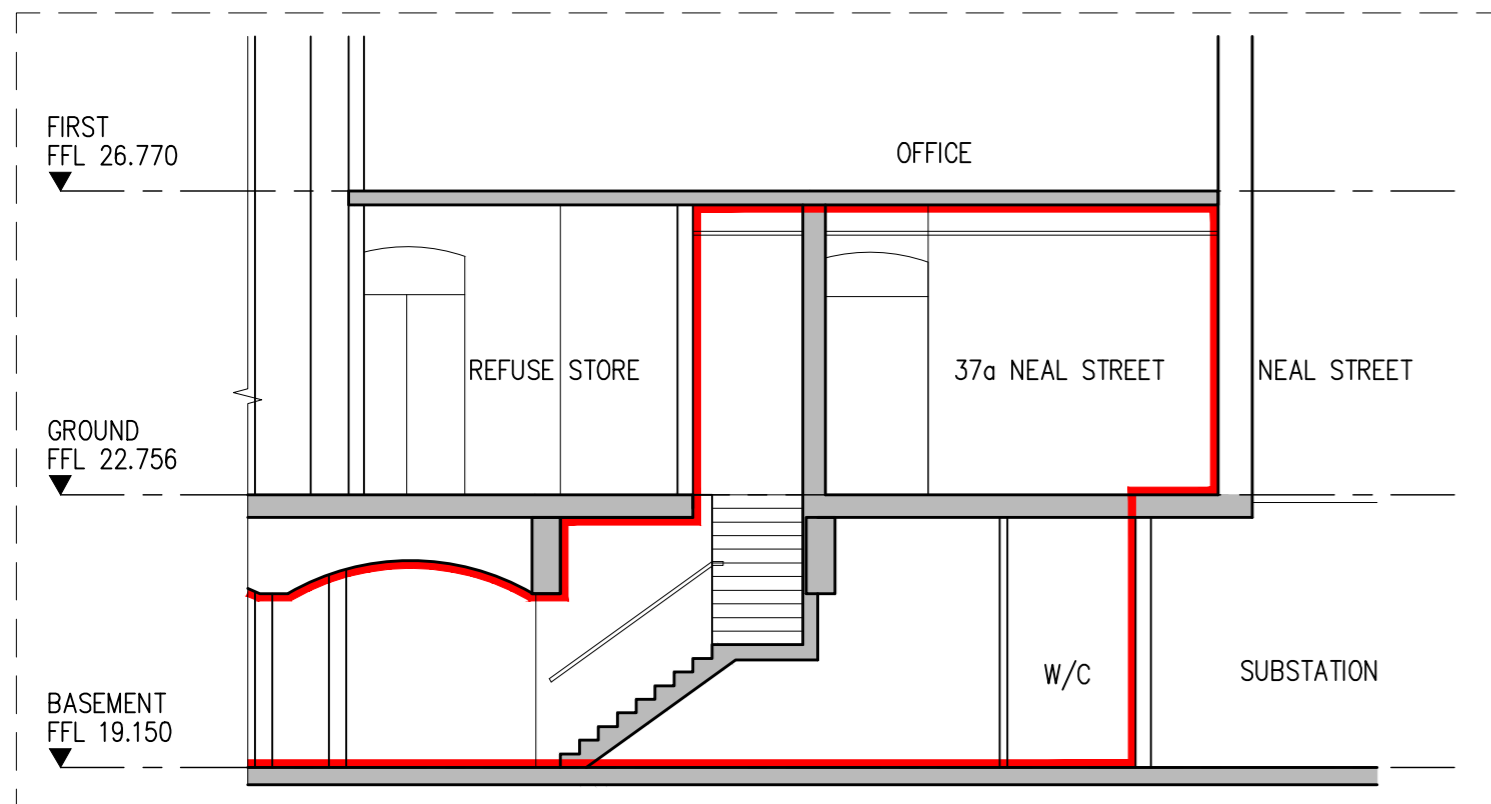

EXISTING - SECTION A
SCALE: 1:100 (A2)

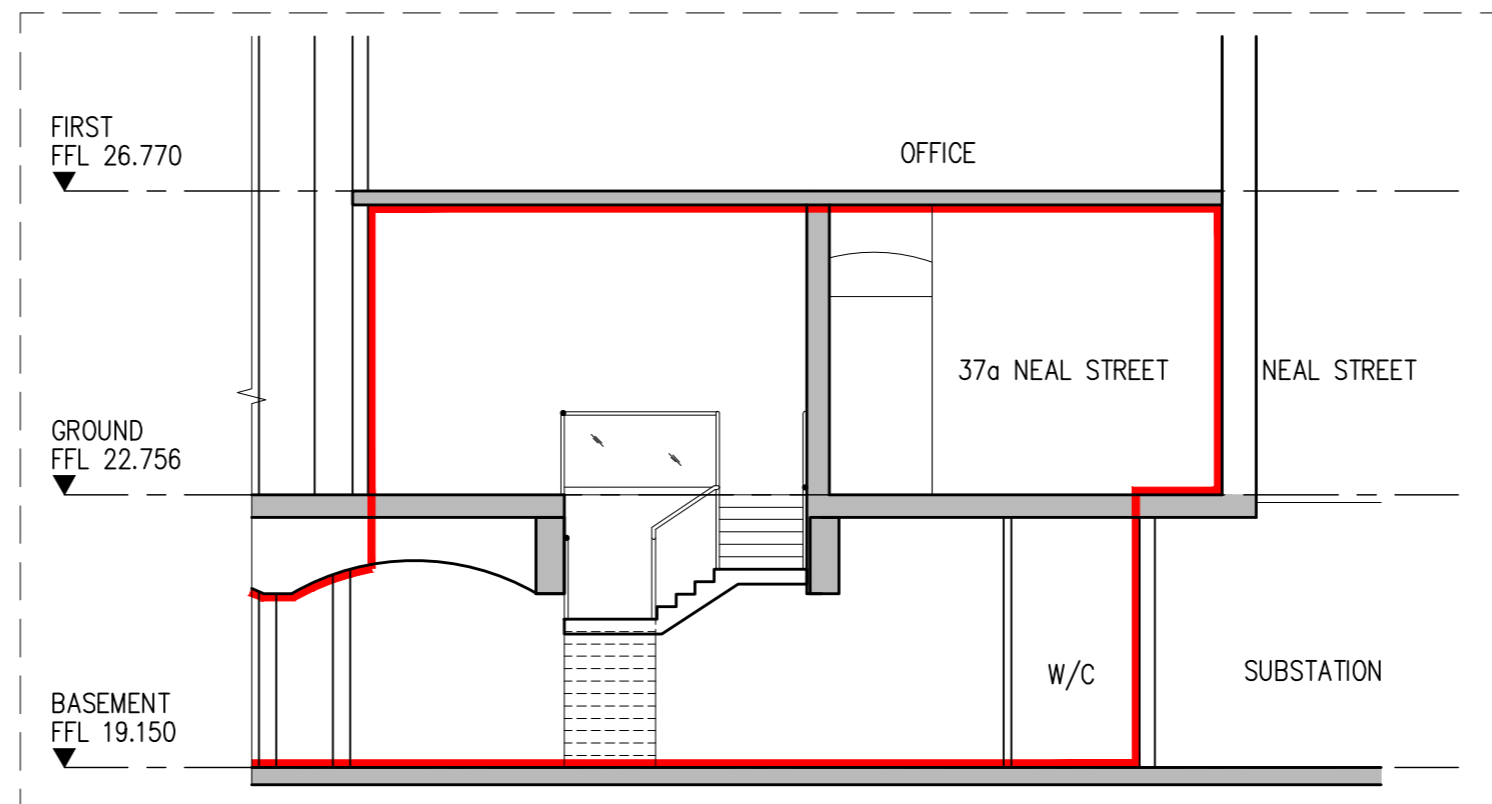

PROPOSED - SECTION A
SCALE: 1:100 (A2)

- NOTES
- 1 The Contractor must check and confirm all dimensions
 - 2 All discrepancies must be reported and resolved by the Architect before works commence
 - 3 This drawing is not to be scaled
 - 4 All work and materials to be in accordance with current applicable Statutory Legislation and to comply with all relevant Codes of Practice and British Standards

Copyright Rolfe Judd Ltd

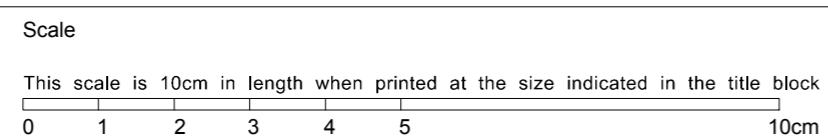

North Point



37a NEAL STREET DEMISE

Rev continued

Date

Revision

- First Issue
- P1 Planning Issue
- P2 Revised Planning Issue

Date

- 02/11/17
- 16/11/17
- 21/02/18

Client

Shaftesbury Covent Garden

Project

Thomas Neal's Centre
29 - 41 Earlham Street

Drawing

Existing & Proposed
Sections
37a Neal St

Scale

1:100 (A2)

Date

Nov 17

Status

Planning

Job Number

5863

Drawing Number

T2(20) S01

Revision

P2

G:\5863\T_Series\T20\37a Neal St\T20S01

Rolfe Judd

Architecture Planning Interiors

Old Church Court, Claylands Road, The Oval, London SW8 1NZ

T 020 7556 1500

www.rolfe-judd.co.uk