

SITE PLAN
SCALE: 1:1000 (A2)

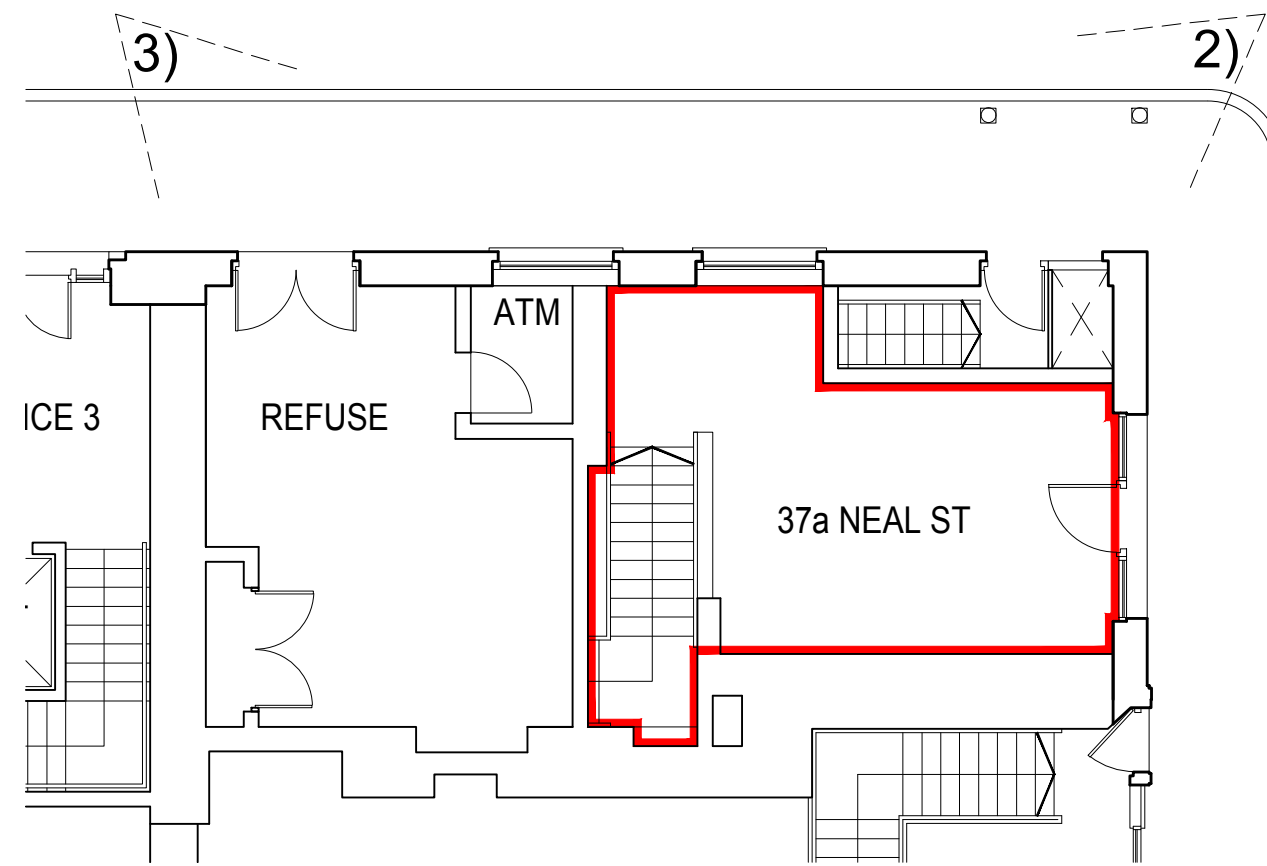

EXISTING - GROUND FLOOR LEVEL
SCALE: 1:100 (A2)

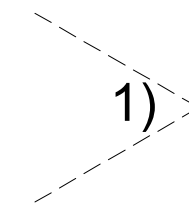

1) VIEW OF 37a NEAL ST. ENTRANCE FROM NEAL ST



2) VIEW OF 37a NEAL ST. FRONTAGE TO SHORTS GARDENS

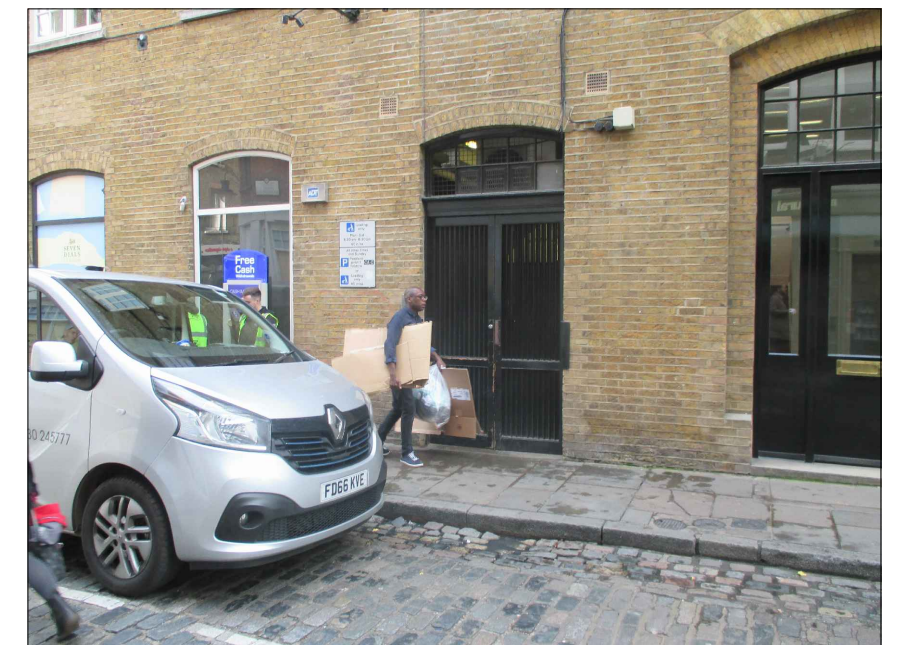

3) VIEW OF THE FORMER REFUSE STORE ON SHORTS GARDENS

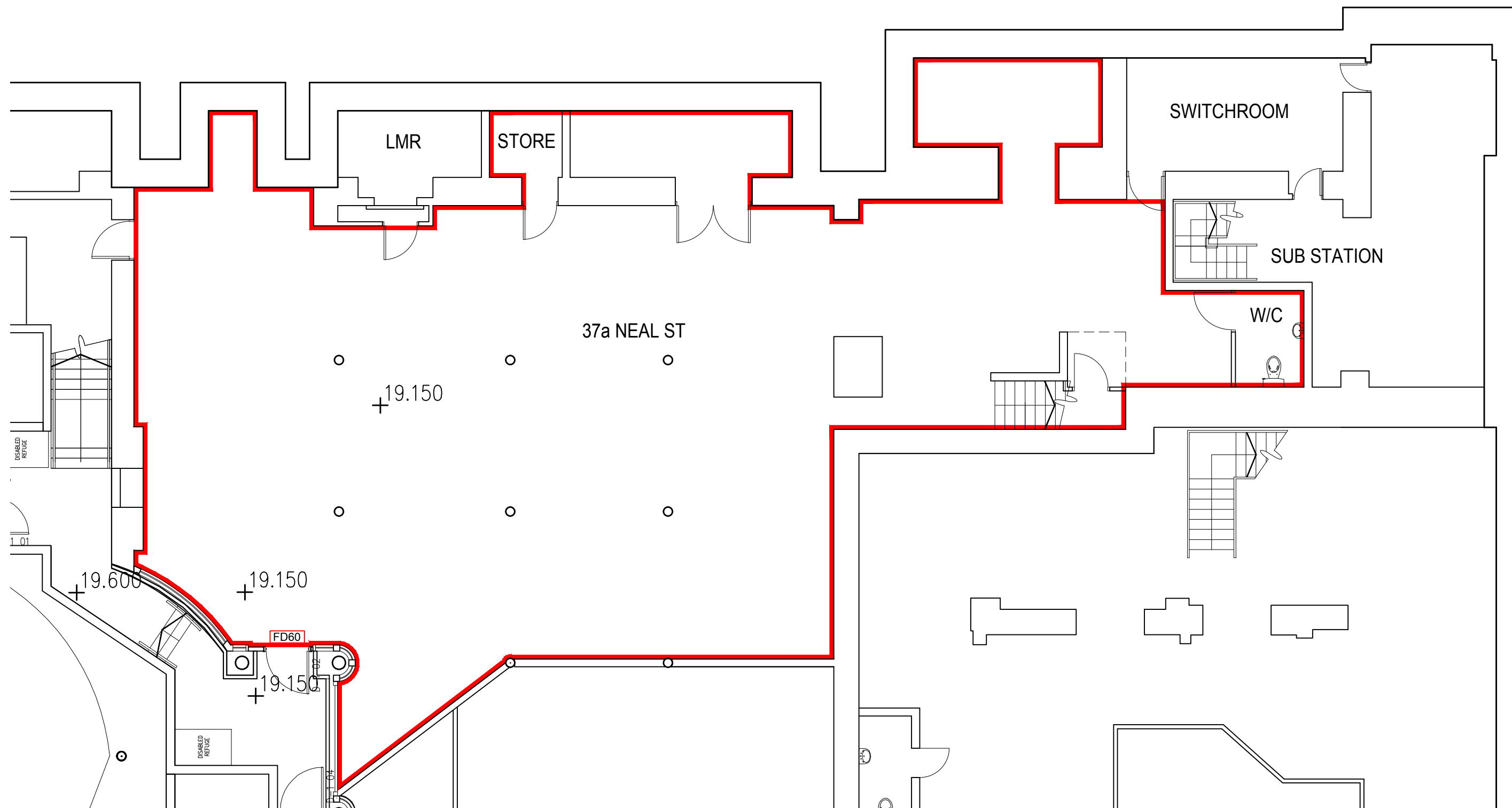

EXISTING - BASEMENT LEVEL
SCALE: 1:100 (A2)

- NOTES
- Copyright Rolfe Judd Ltd
- 1 The Contractor must check and confirm all dimensions
 - 2 All discrepancies must be reported and resolved by the Architect before works commence
 - 3 This drawing is not to be scaled
 - 4 All work and materials to be in accordance with current applicable Statutory Legislation and to comply with all relevant Codes of Practice and British Standards

Scale

This scale is 10cm in length when printed at the size indicated in the title block

0 1 2 3 4 5 10cm

North Point



37a NEAL STREET DEMISE

Rev continued

Date

Revision

- First Issue
P1 Planning Issue
P2 Revised survey information
P3 Revised Planning Issue

Date

02/11/17
16/11/17
16/02/18
21/02/18

Client

Shaftesbury Covent Garden

Project

Thomas Neal's Centre
29 - 41 Earlham Street

Drawing

Existing
37a Neal St
Basement & Ground Level

Scale

1:100 (A2)

Date

Nov 17

Status

Planning

Job Number

5863

Drawing Number

T2(10) D01

Revision

P3

G:\5863\T_Series\T10\37a Neal St\T210D01

Rolfe Judd

Architecture Planning Interiors

Old Church Court, Claylands Road, The Oval, London SW8 1NZ

T 020 7556 1500

www.rolfe-judd.co.uk