

CONDITIONS OF USE OF THIS DRAWING

1. This drawing, the design and contents contained herein are copyright, all rights reserved. No part hereof may be copied or reproduced partially or wholly in any form whatsoever without the prior written consent of the copyright owner London Development & Construction.
2. The client is granted a copyright licence to use this drawing and its contents for the purpose of which the drawing has been prepared.
3. Do not scale off this drawing. Figured metric dimensions only should be taken off this drawing. Imperial dimensions, if any, contained on this drawing are given for illustration purposes only.
4. This drawing is to be relied upon only for the purposes for which it was prepared. This drawing is not to be relied upon for construction purposes and no implied or expressed warranty is given as to the suitability for construction purposes unless the drawing is stated to be for construction purposes.
5. All contractors, whether main or sub-contractors, must visit the site and are responsible for taking and checking any and all dimensions and levels that relate to the works.
6. Where this drawing contains discrepancies in relation to other relevant documents, such as drawings, specifications or other documents, the Architect shall issue a written instruction as to which information is to be followed, and until such Architect instruction has been issued any work carried out on foot of the discrepancies shall be unauthorised.
7. References to National standards, whether to British (BS) or otherwise, or codes of practice (CP) shall be deemed to refer to the relevant standard or code current at the date of issue of the drawing not withstanding any reference to the contrary or to any earlier standard.
8. All proprietary components and products to be installed according to manufacturer's current printed instructions. Contractor to inform Project Architect if there conflict with any specified recommendation.
9. Contractor responsible to prepare final working drawings for all proprietary systems specified on this drawing. Drawings to be submitted to Project Architect for approval prior to construction.

Rev. No.	Date	Revision Notes	By

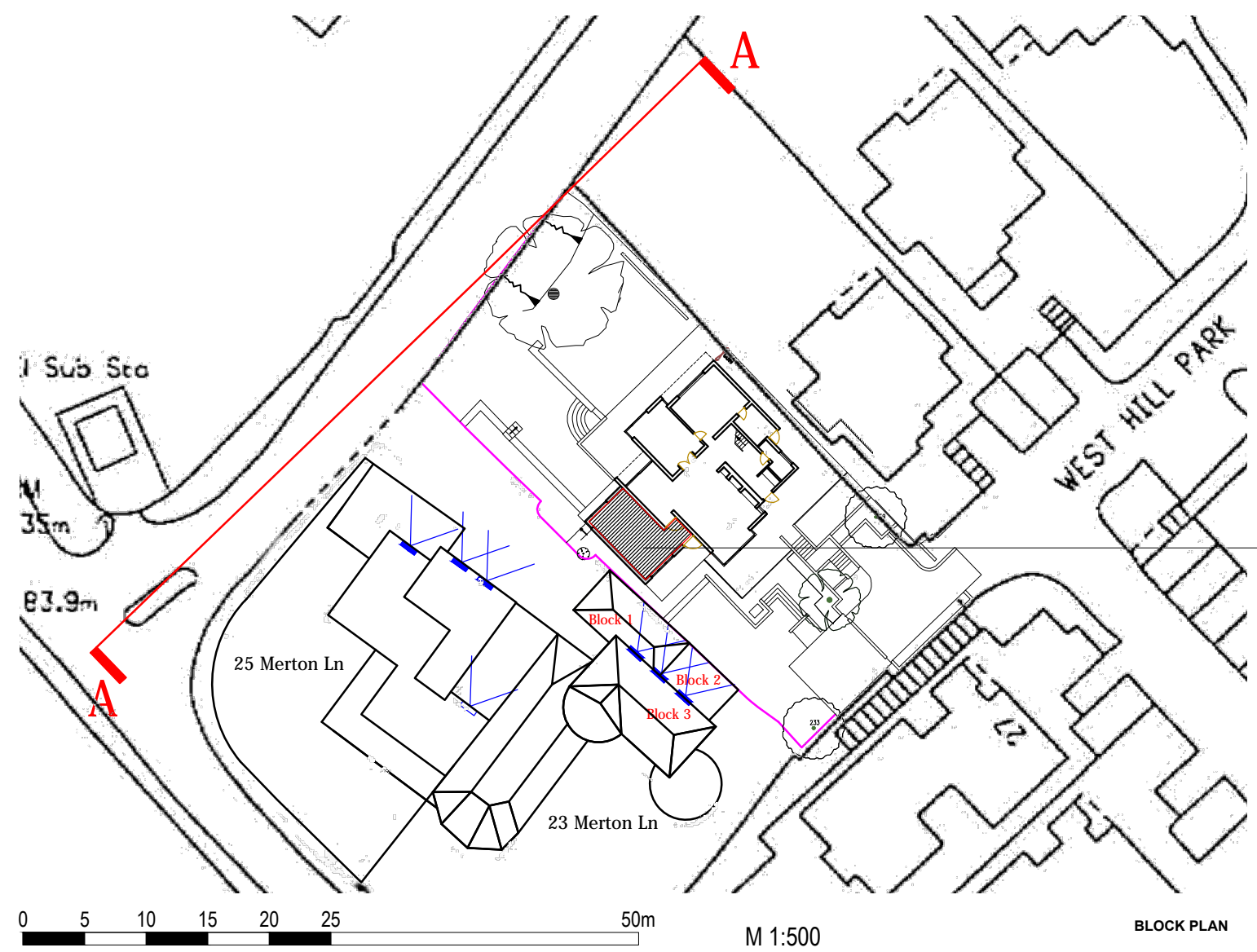

Proposed side extension

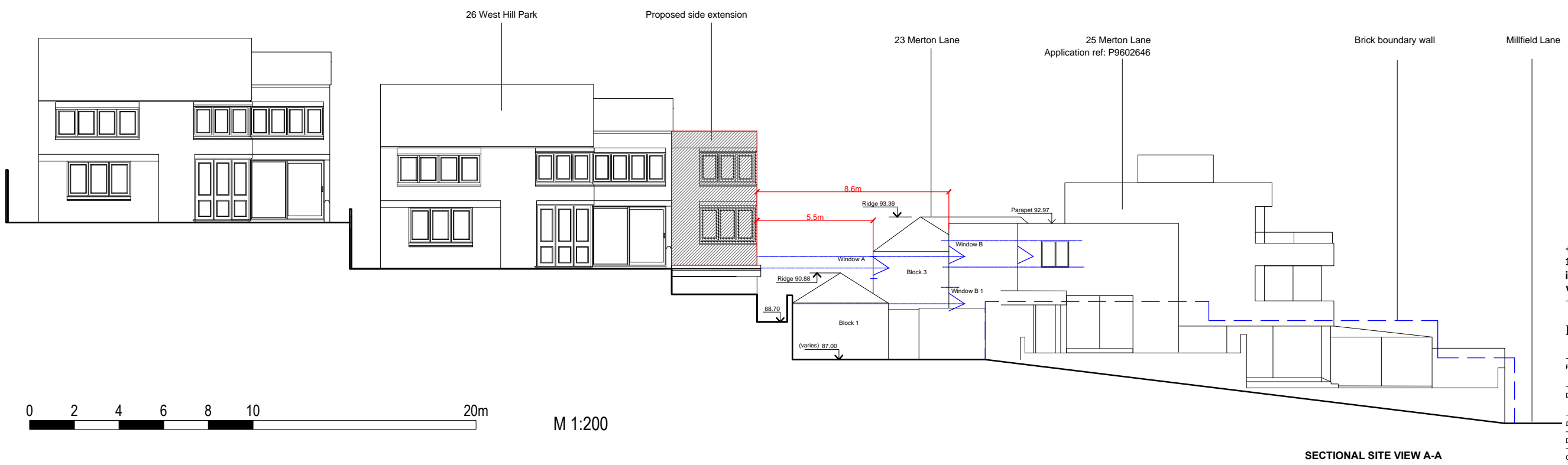

+44 (0) 203 581 9800
 15 Stratton Street, London, W1J 8LQ
 info@ldc-group.co.uk
 www.ldc-group.co.uk

London Development & Construction

Project : 26 West Hill Park, London, N6 6ND

Drawing : SITE VIEW (SECTION)

Date : 22.02.2018 Scale : 1:200 @ A3

Drawn :	Dwg. No. SEC-E-01	Status of Drawing NOT FOR CONSTRUCTION
Checked :		

COPYRIGHT This drawing or design may not be reproduced without permission