



Existing cupboard uncovered to reveal service void below existing roofline and above ceiling void of bathroom below



Existing cupboard uncovered to reveal service void below existing roofline and above ceiling void of bathroom below



Photographic record of existing cupboard in "bedroom 1" to the rear of the loft floor plan of No. 3 Eton Villas (CUPBOARD A)



Photographic record of existing cupboard in "bedroom 2" to the front of the loft floor plan of No. 3 Eton Villas (CUPBOARD B)

ALL NEW DRAINAGE FROM LOFT-LEVEL EN-SUITES TO CONNECT TO EXISTING SVP AND VERTICAL DRAINAGE PIPES INSIDE THE BUILDING. (NO EXTERNAL ALTERATIONS ARE REQUIRED TO ACHIEVE THIS).

ALL PIPEWORK WILL BE RUN WITHIN TILED / PLASTERBOARDED INTERIOR LINED 'WET-WALLS' AND WITHIN EXISTING ROOF / CEILING VOID

\*SITE INVESTIGATIONS AND UNCOVERING WORKS HAVE CONFIRMED THAT NO EXISTING JOISTS OR RAFTERS ARE REQUIRED TO BE ALTERED TO ACHIEVE THIS (SEE PICTURES PROVIDED ABOVE)

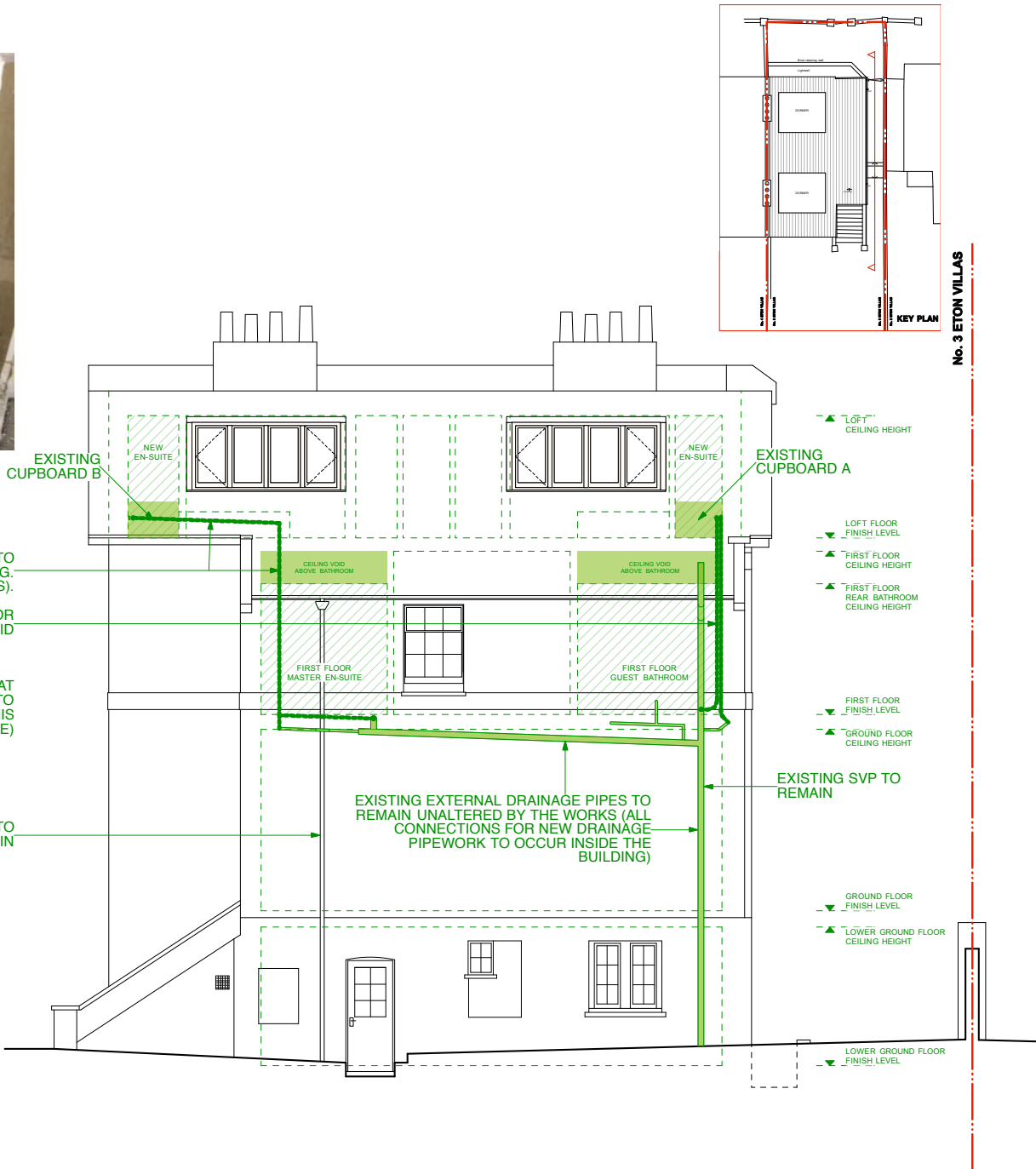

SIDE ELEVATION PROPOSED

(DETAILS OF DRAINAGE SHOWN AS SUPERIMPOSED SECTION INFORMATION)

NO ALTERATIONS TO EXTERNAL DRAINAGE RUNS OR PIPEWORK ARE REQUIRED

KEY

- = SERVICE VOID
- = INTERNAL SPACE SHOWN SUPERIMPOSED OVER ELEVATION (EXTERIOR TO REMAIN UNALTERED BY ANY OF THE WORKS)
- = ROUTE OF NEW PIPEWORK (AVOIDING EXISTING JOISTS AND RAFTERS)



Rev. Comments

Date

Project

NO. 3 ETON VILLAS • LONDON • NW3 4SX

Drawing Title

PROPOSED SIDE ELEVATION (SHOWING NEW DRAINAGE)

Dwg No.

406/208

Revision

-

Scale

1:100 @ A3

Date

FEB 2018

Drawn by

TW

ATELIERwest

ARCHITECTURE / DESIGN / PROJECT MANAGEMENT

SUITE 5 / 26 CADOGAN SQUARE / LONDON / SW1X 0JP 0203 587 7227  
INFO@ATELIERWEST.CO.UK / WWW.ATELIERWEST.CO.UK 07801 650 531

DO NOT SCALE FROM THIS DRAWING. USE FIGURED DIMENSIONS ONLY. ANY DISCREPANCIES ARE TO BE REPORTED TO AW IMMEDIATELY. PRIOR TO THE EXECUTION OF THE WORKS ON SITE ALL DIMENSIONS TO BE VERIFIED ON SITE BEFORE ANY WORK IS PUT IN HAND