

DIMENSIONS & STRUCTURAL ALTERATIONS ARE SUBJECT TO A DETAILED SURVEY.

1. GENERAL
- 1.1 Do not scale drawings.
  - 1.2 All dimensions are in millimetres and all levels are in metres above ground level, unless noted otherwise.
  - 1.3 The provision of this information does not absolve other parties involved in these works from making their own surveys and investigations. Each sub contractor shall be responsible for accurately locating all existing structural supports & services on the site. Using methods appropriate to the circumstances and with due care and attention to the safety and integrity of the existing services.

Rev	Revision	Date	Drawn	Checked
01	Initial Issue	26.02.18	JH	JBM

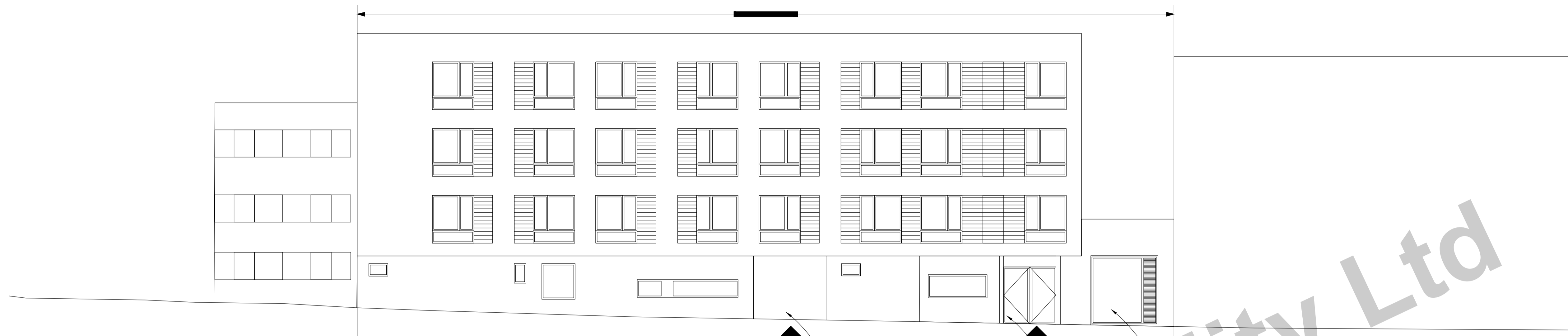

**PROPOSED FRONT ELEVATION**  
SCALE 1:100

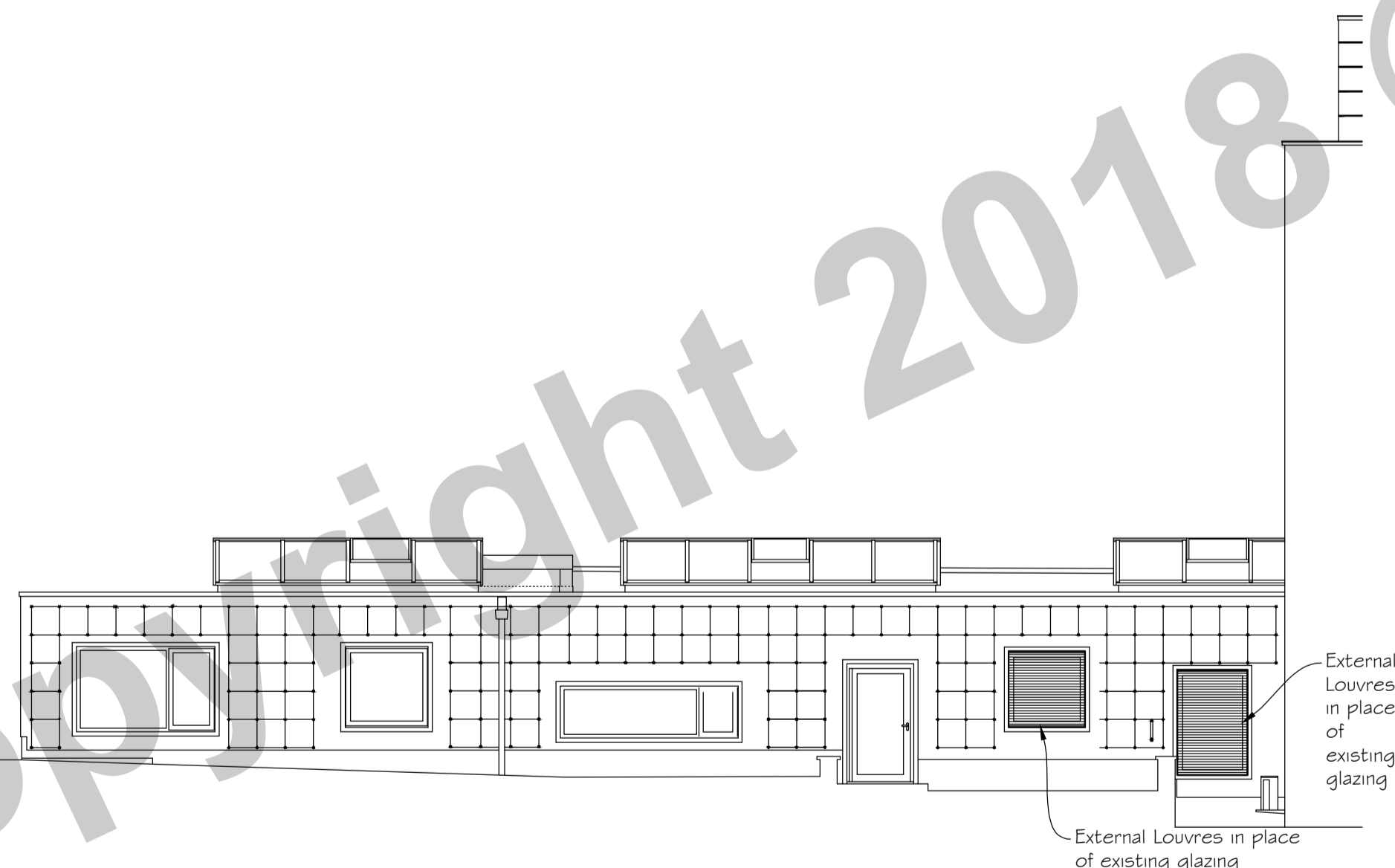

**PROPOSED SIDE ELEVATION**  
SCALE 1:100

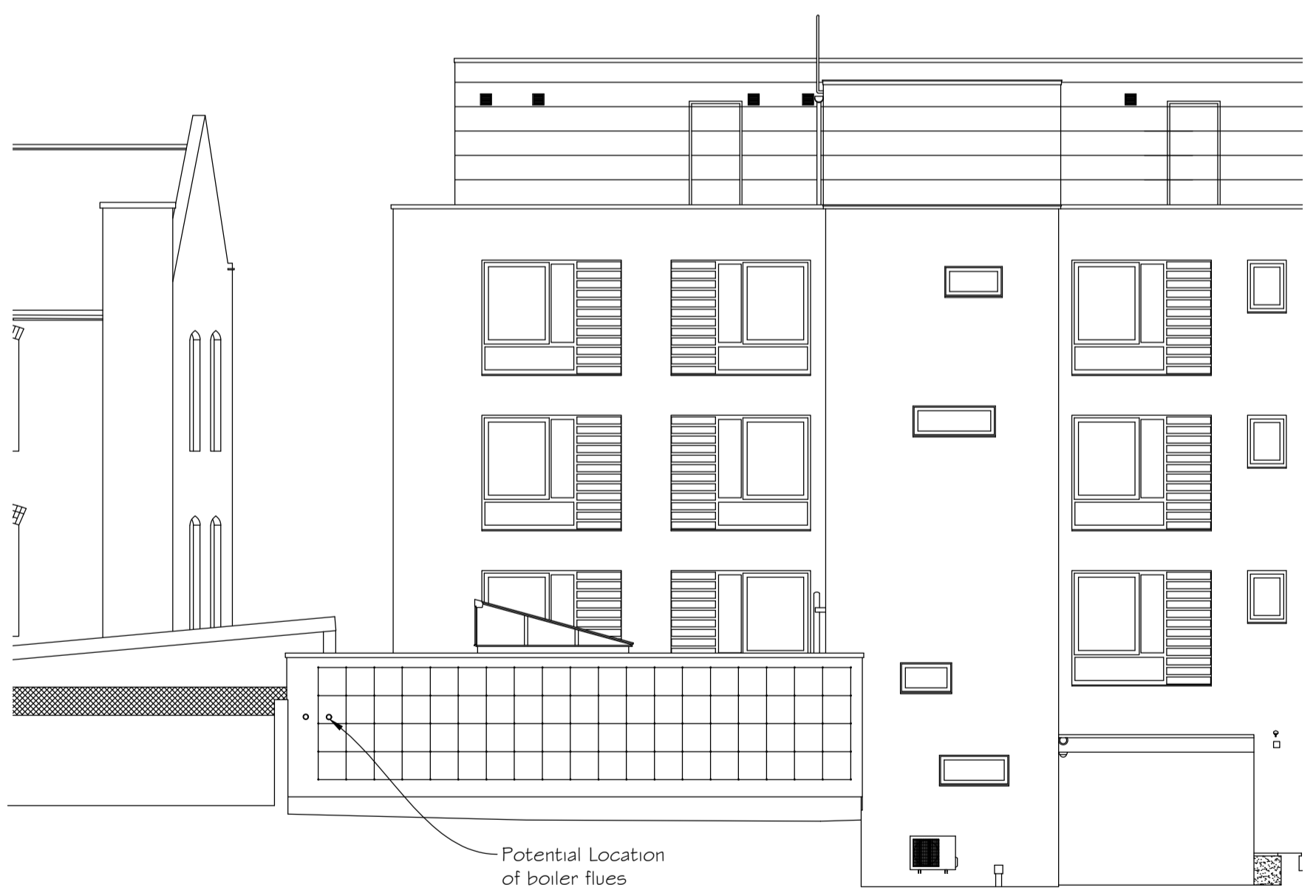

**PROPOSED REAR ELEVATION**  
SCALE 1:100



SCALE: 1:50

**PROPOSED ELEVATIONS**  
SCALE 1:100



**Client:**  
**AVRO LEISURE**

**Project:**  
Osbourne House  
111-113  
Bartholemew Road  
London  
NW5 2BJ

**Title:**  
Proposed Elevations

**Job no:**  
17-065

**Drawing No:** S-1003      **Rev:** 01

**Scale:** 1:100      **Size:** A1

**Drawn:** JH      **Checked:** JBM      **Date:** 26.02.18

www.createability.co.uk  
First Floor, Oakmount House, Oakmount Road,  
Chandlers Ford, Hampshire, SO53 2LH Tel: 08450 704321

If this drawing, design, or any part thereof, is used for any purpose other than assessing the or specification of Createability Ltd, without the express written permission of Createability Ltd, a fee will be charged being the actual cost of production of the drawing or its value to the user, whichever is greater. Prior to the commencement of any works, the builder is to check and/or determine all construction details, including checking existing site levels & dimensions. The drawing is to be read in conjunction with all other project drawings, construction notes and/or specification. All discrepancies should be reported immediately.

**SCHEMATIC DESIGN**