



PROPOSED FRONT ELEVATION
SCALE 1:100 @A3



Rev:	Date:	Description:	By:	Chkd:

The copyright of this drawing and design remains the intellectual property of the designers and may not be used without the written permission of alma-nac ltd. Do not Scale. Verify all dimensions on site before commencing work or preparing shop drawings. Report any discrepancies, errors or omissions to the designers and await further instructions before the commencement of works. All building materials, components and workmanship to comply with the appropriate public health acts, building regulations, British standards, codes of practice and the appropriate manufacturer's recommendations. Ensure all works are carried out within the prescribed hours of work and that all tools are of a non-percussive type where possible. Refer to the relevant drawings or method statement for all specialist work.

Project: Pilgrims Lane, London, NW3 1SS	
Project Number: 215	Date: 19/02/2018
Scale: 1:100 @A3	Drawn By: AS
	Checked By: TW

Drawing Number: P10	Drawing Status: Planning	Revision: 0302
Title: Proposed Elevations		
11 Waterloo Court, 10 Theed Street, London SE1 8ST +44 (0)20 7928 2092 / info@alma-nac.com		



PROPOSED SIDE ELEVATION
SCALE 1:100 @A3

Rev:	Date:	Description:	By:	Chkd:

Rev:	Date:	Description:	By:	Chkd:

The copyright of this drawing and design remains the intellectual property of the designers and may not be used without the written permission of alma-nac Ltd. Do not Scale. Verify all dimensions on site before commencing work or preparing shop drawings. Report any discrepancies, errors or omissions to the designers and await further instructions before the commencement of works. All building materials, components and workmanship to comply with the appropriate public health acts, building regulations, British standards, codes of practice and the appropriate manufacturer's recommendations. Ensure all works are carried out within the prescribed hours of work and that all tools are of a non-percussive type where possible. Refer to the relevant drawings or method statement for all specialist work.

Project:
Pilgrims Lane, London, NW3 1SS

Project Number: 215
Date: 19/02/2018

Scale: 1:100 @A3
Drawn By: AS
Checked By: TW

Drawing Number: P11
Drawing Status: Planning
Revision: 0302

Title:
Proposed Elevations

11 Waterloo Court, 10 Theed Street, London SE1 8ST
+44 (0)20 7928 2092 / info@alma-nac.com

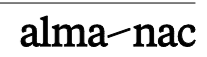

41 PILGRIMS LANE

37 PILGRIMS LANE

35 PILGRIMS LANE



PROPOSED REAR ELEVATION
SCALE 1:100 @A3

37 PILGRIMS LANE
(Application Number 2015/0234/P)

Rev:	Date:	Description:	By:	Chkd:

Rev:	Date:	Description:	By:	Chkd:

The copyright of this drawing and design remains the intellectual property of the designers and may not be used without the written permission of alma-nac Ltd. Do not Scale. Verify all dimensions on site before commencing work or preparing shop drawings. Report any discrepancies, errors or omissions to the designers and await further instructions before the commencement of works. All building materials, components and workmanship to comply with the appropriate public health acts, building regulations, British standards, codes of practice and the appropriate manufacturer's recommendations. Ensure all works are carried out within the prescribed hours of work and that all tools are of a non-percussive type where possible. Refer to the relevant drawings or method statement for all specialist work.

Project:
Pilgrims Lane, London, NW3 1SS

Project Number: 215 Date: 19/02/2018

Scale: 1:100 @A3 Drawn By: AS Checked By: TW

Drawing Number: P12 Drawing Status: Planning Revision: 03

Title: Proposed Elevations

11 Waterloo Court, 10 Theed Street, London SE1 8ST
+44 (0)20 7928 2092 / info@alma-nac.com

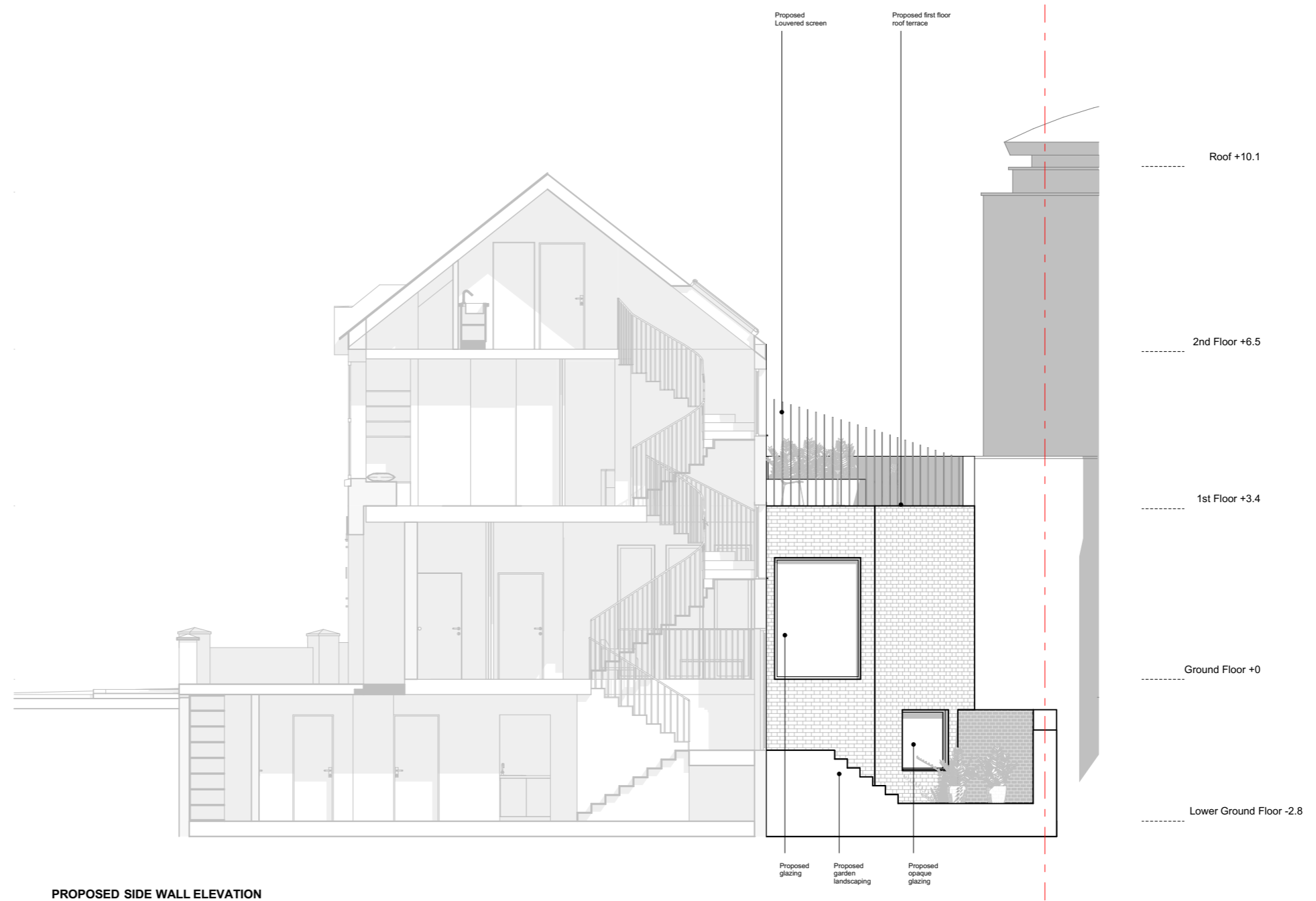

PROPOSED SIDE WALL ELEVATION
SCALE 1:100 @A3



Rev:	Date:	Description:	By:	Chkd:

Rev:	Date:	Description:	By:	Chkd:

The copyright of this drawing and design remains the intellectual property of the designers and may not be used without the written permission of alma-nac Ltd. Do not Scale. Verify all dimensions on site before commencing work or preparing shop drawings. Report any discrepancies, errors or omissions to the designers and await further instructions before the commencement of works. All building materials, components and workmanship to comply with the appropriate public health acts, building regulations, British standards, codes of practice and the appropriate manufacturer's recommendations. Ensure all works are carried out within the prescribed hours of work and that all tools are of a non-percussive type where possible. Refer to the relevant drawings or method statement for all specialist work.

Project:
Pilgrims Lane, London, NW3 1SS

Project Number:
215

Scale:
1:100 @A3

Drawn By:
AS

Date:
19/02/2018

Checked By:
TW

Drawing Number: **P.13** Drawing Status: **PLANNING** Revision: **03**

Title:
Proposed Elevations

11 Waterloo Court, 10 Theed Street, London SE1 8ST
+44 (0)20 7928 2092 / info@alma-nac.com

alma-nac