

PROPOSED LOWER GROUND FLOOR PLAN
SCALE 1:100 @A3

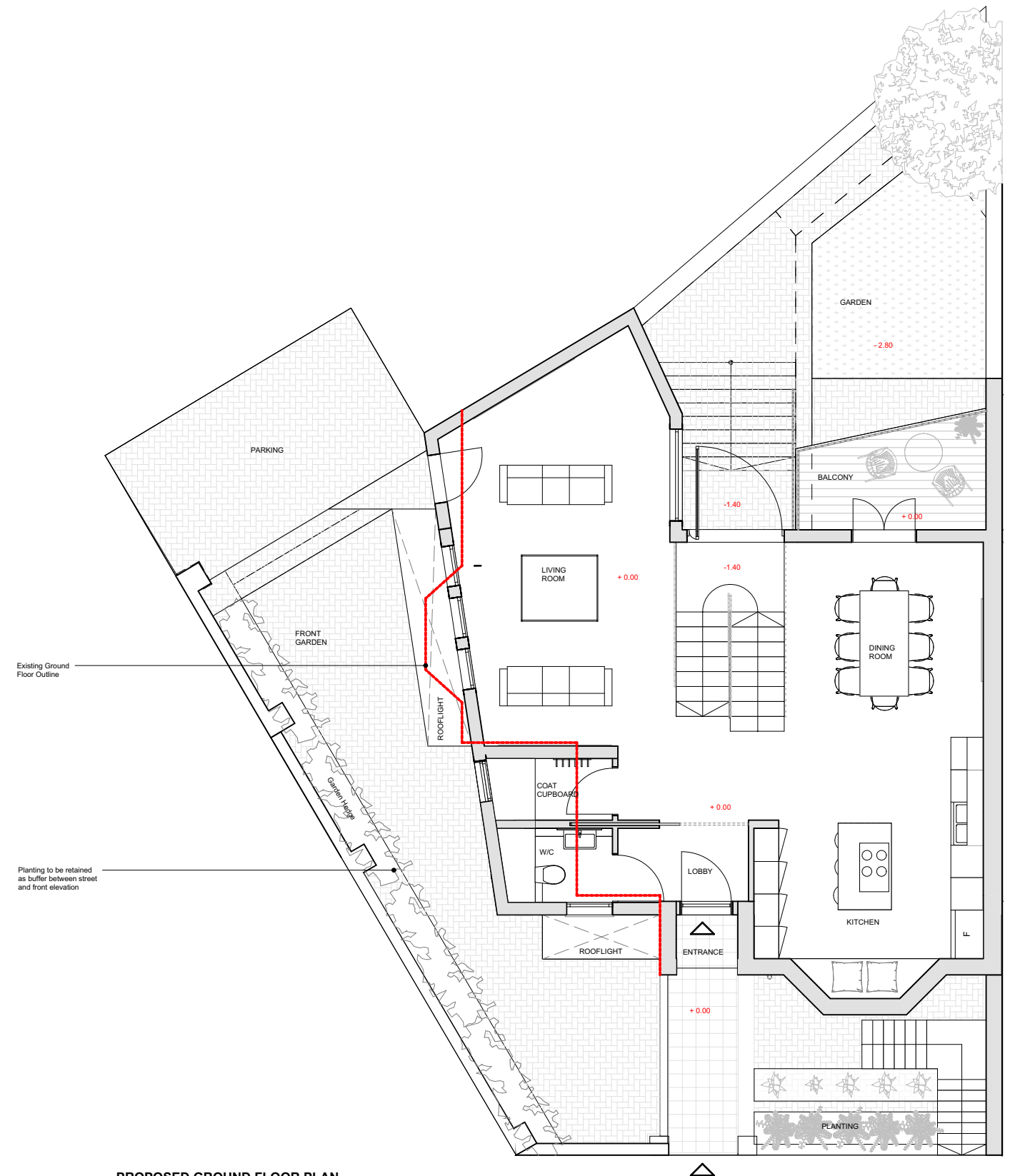

PROPOSED GROUND FLOOR PLAN
SCALE 1:100 @A3



Rev:	Date:	Description:	By:	Chkd:

Rev:	Date:	Description:	By:	Chkd:

The copyright of this drawing and design remains the intellectual property of the designers and may not be used without the written permission of alma-nac ltd. Do not Scale. Verify all dimensions on site before commencing work or preparing shop drawings. Report any discrepancies, errors or omissions to the designers and await further instructions before the commencement of works. All building materials, components and workmanship to comply with the appropriate public health acts, building regulations, British standards, codes of practice and the appropriate manufacturer's recommendations. Ensure all works are carried out within the prescribed hours of work and that all tools are of a non-percussive type where possible. Refer to the relevant drawings or method statement for all specialist work.

Project:
Pilgrims Lane, London, NW3 1SS

Project Number: 215
Date: 19/02/2018

Scale: 1:100 @A3
Drawn By: AS
Checked By: TW

Drawing Number: P07
Drawing Status: Planning
Revision: 0301

Title:
Proposed Plans

11 Waterloo Court, 10 Theed Street, London SE1 8ST
+44 (0)20 7928 2092 / info@alma-nac.com

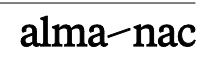

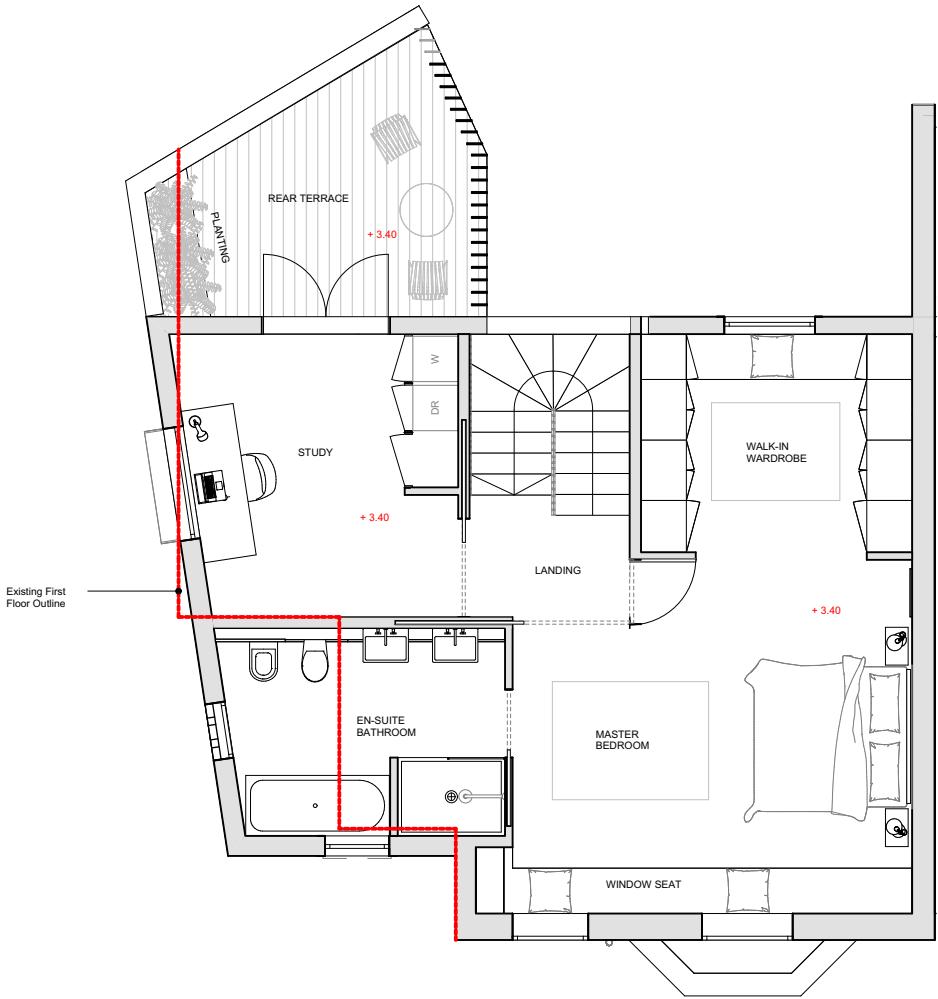

PROPOSED FIRST FLOOR PLAN
SCALE 1:100 @A3

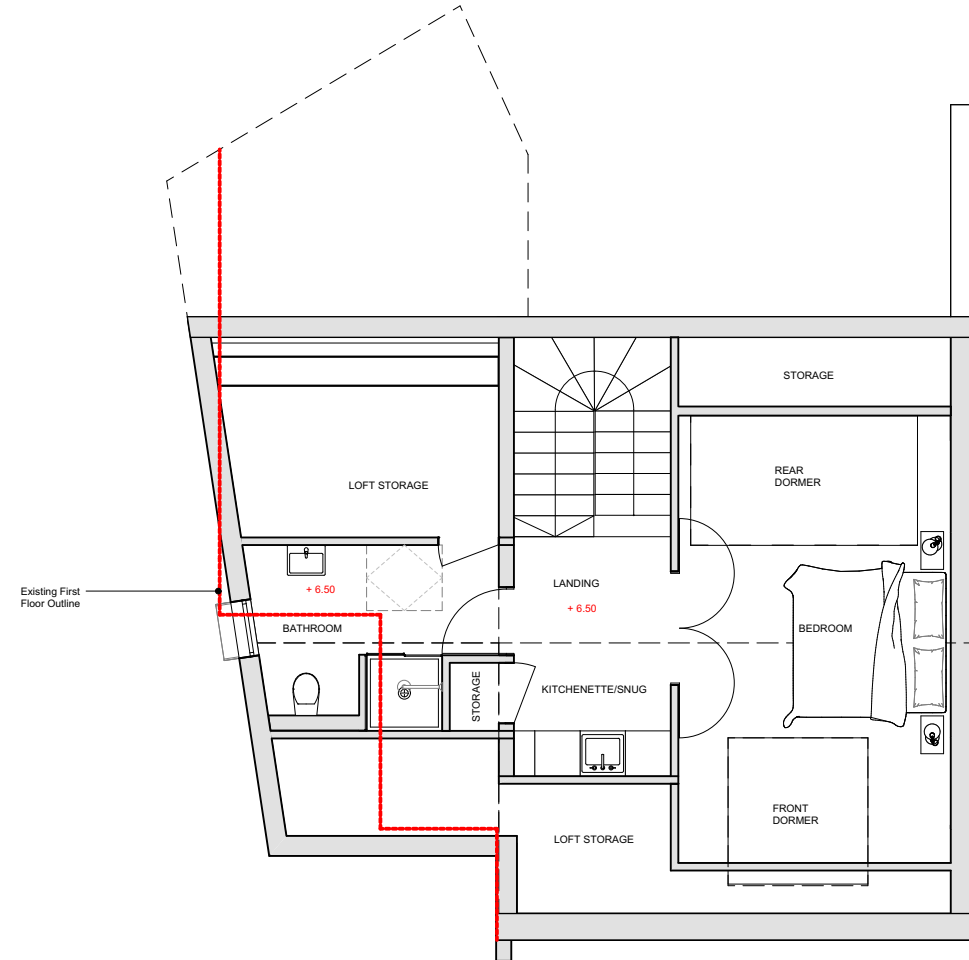

PROPOSED SECOND FLOOR PLAN
SCALE 1:100 @A3

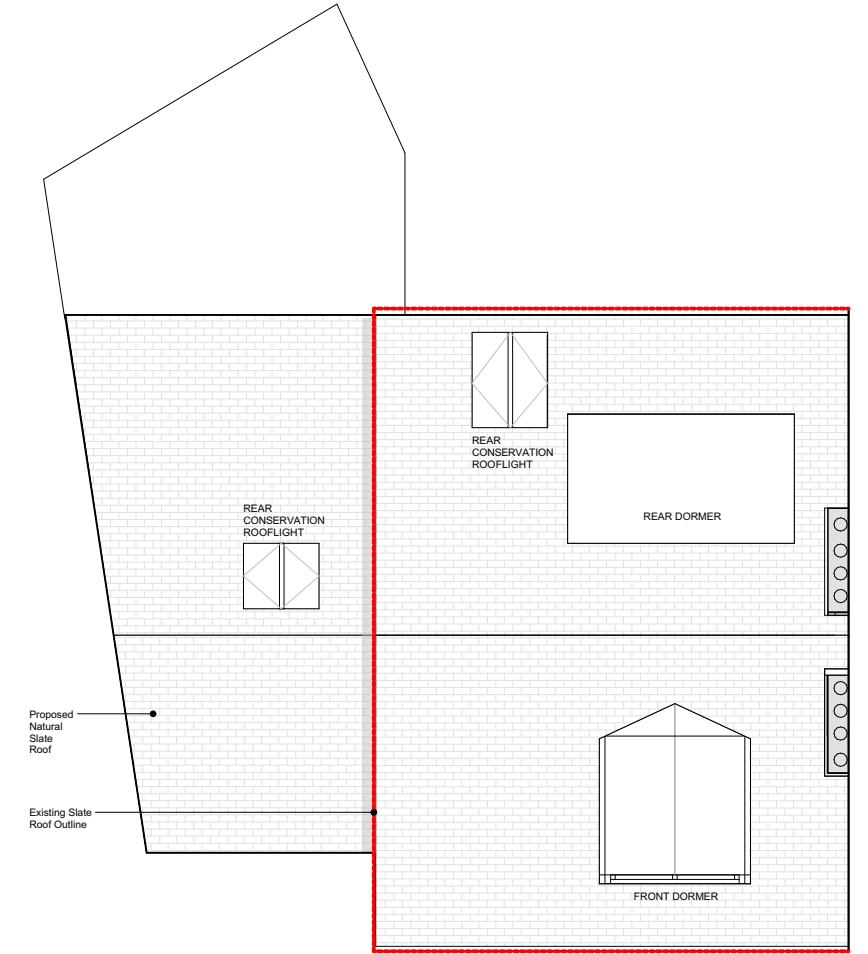

PROPOSED ROOF PLAN
SCALE 1:100 @A3



Rev:	Date:	Description:	By:	Chkd:

The copyright of this drawing and design remains the intellectual property of the designers and may not be used without the written permission of alma-nac ltd. Do not Scale. Verify all dimensions on site before commencing work or preparing shop drawings. Report any discrepancies, errors or omissions to the designers and await further instructions before the commencement of works. All building materials, components and workmanship to comply with the appropriate public health acts, building regulations, British standards, codes of practice and the appropriate manufacturer's recommendations. Ensure all works are carried out within the prescribed hours of work and that all tools are of a non-percussive type where possible. Refer to the relevant drawings or method statement for all specialist work.

Project: Pilgrims Lane, London, NW3 1SS	
Project Number: 215	Date: 19/02/2018
Scale: 1:100 @A3	Drawn By: AS
	Checked By: TW

Drawing Number: P08	Drawing Status: Planning	Revision: 0301
Title: Proposed Plans		
11 Waterloo Court, 10 Theed Street, London SE1 8ST +44 (0)20 7928 2092 / info@alma-nac.com		



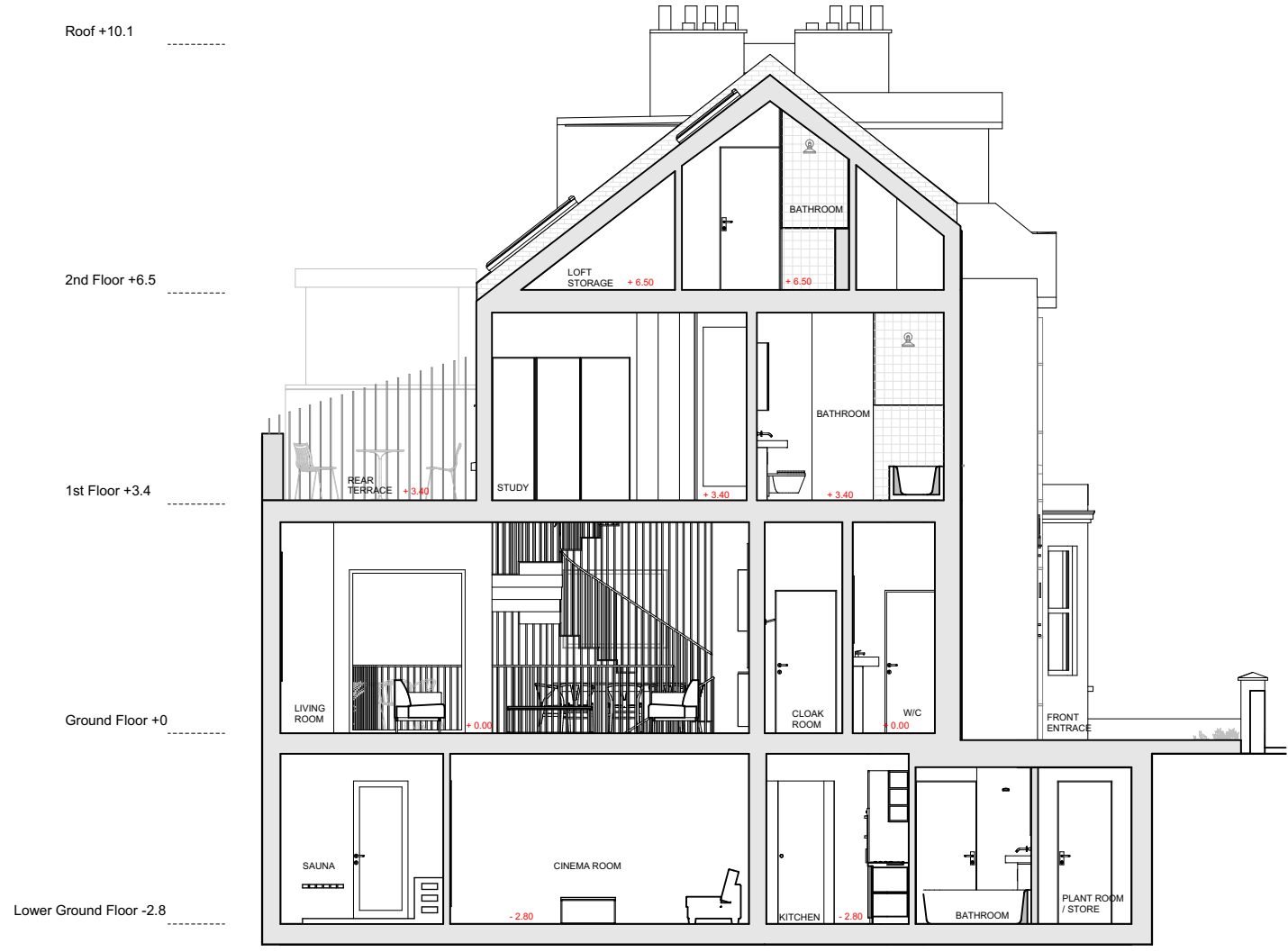

PROPOSED SECTION A-AA
SCALE 1:100 @A3

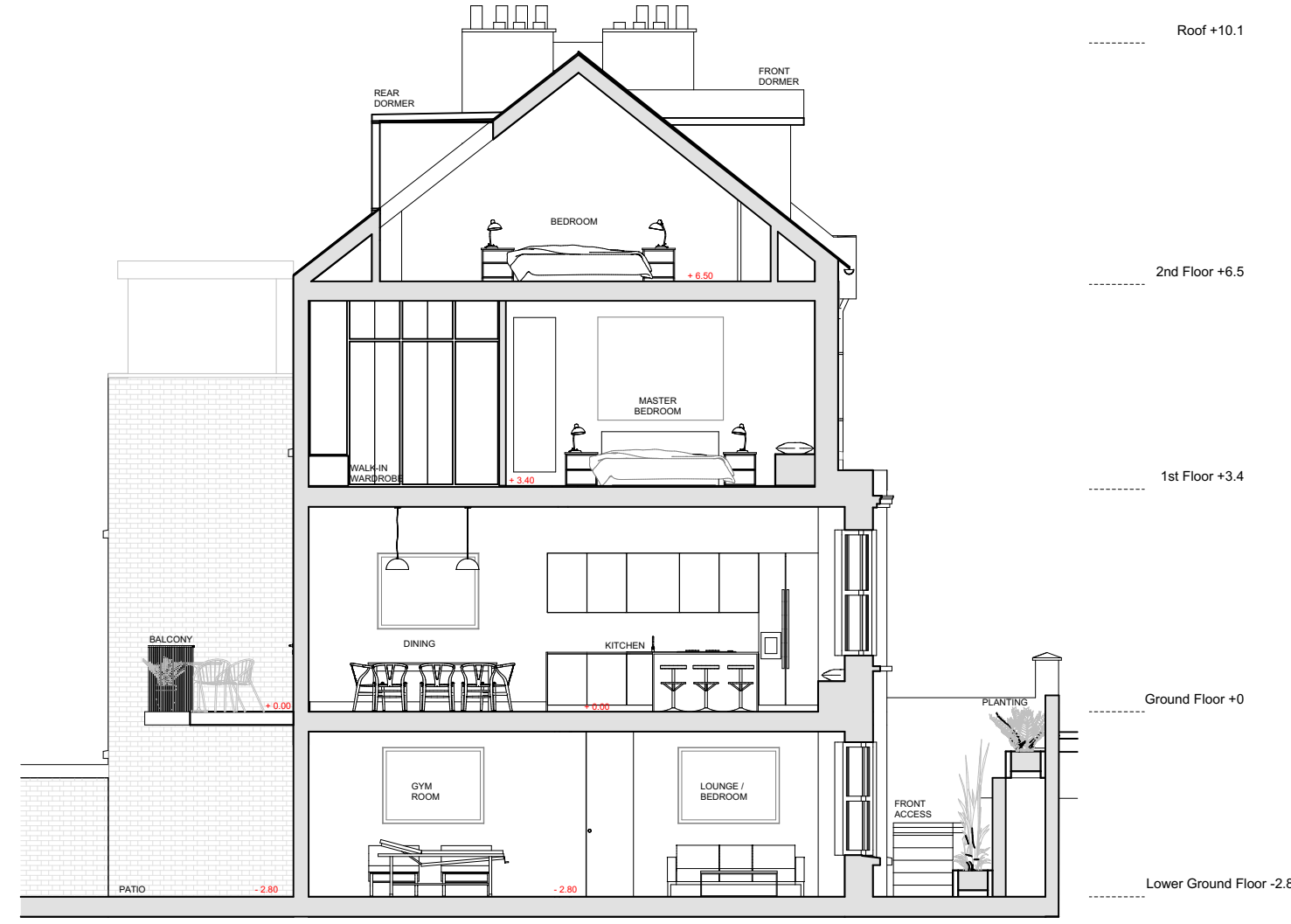

PROPOSED SECTION B-BB
SCALE 1:100 @A3

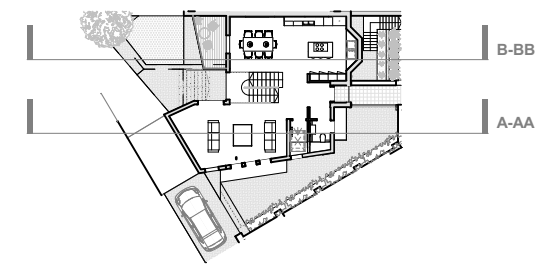

Rev:	Date:	Description:	By:	Chkd:

Rev:	Date:	Description:	By:	Chkd:

The copyright of this drawing and design remains the intellectual property of the designers and may not be used without the written permission of alma-nac Ltd. Do not Scale. Verify all dimensions on site before commencing work or preparing shop drawings. Report any discrepancies, errors or omissions to the designers and await further instructions before the commencement of works. All building materials, components and workmanship to comply with the appropriate public health acts, building regulations, British standards, codes of practice and the appropriate manufacturer's recommendations. Ensure all works are carried out within the prescribed hours of work and that all tools are of a non-percussive type where possible. Refer to the relevant drawings or method statement for all specialist work.

Project: Pilgrims Lane, London, NW3 1SS	
Project Number: 215	Date: 19/02/2018
Scale: 1:100, 1:500 @A3	Drawn By: AS
	Checked By: TW

Drawing Number: P09	Drawing Status: Planning	Revision: 0301
Title: Proposed Sections		
11 Waterloo Court, 10 Theed Street, London SE1 8ST +44 (0)20 7928 2092 / info@alma-nac.com		

