

PROPOSED SECTION A-AA
SCALE 1:100 @A3

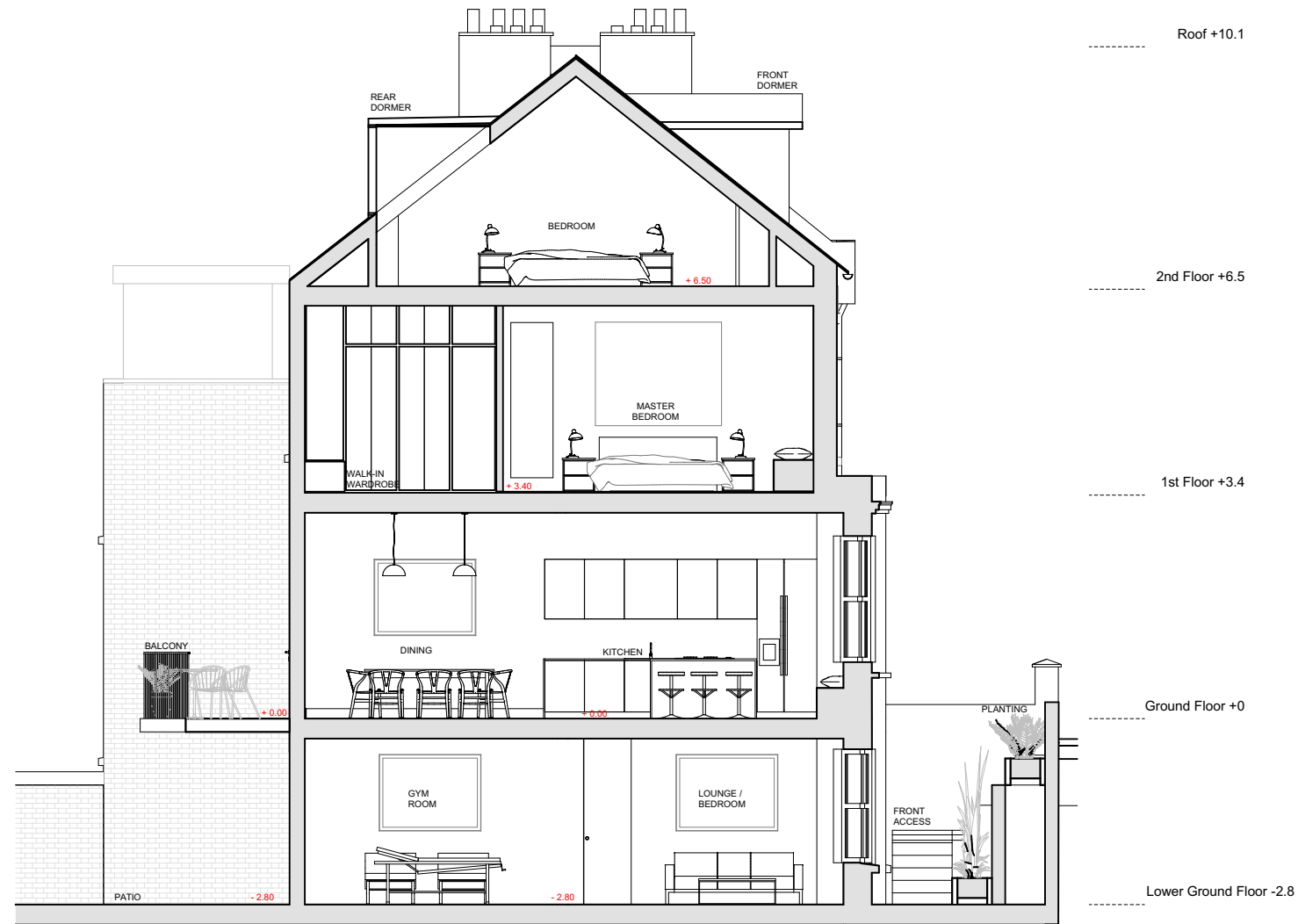

PROPOSED SECTION B-BB
SCALE 1:100 @A3

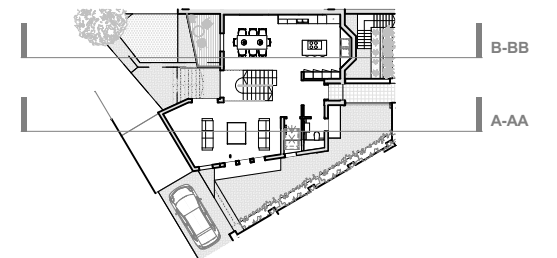

Rev:	Date:	Description:	By:	Chkd:

Rev:	Date:	Description:	By:	Chkd:

The copyright of this drawing and design remains the intellectual property of the designers and may not be used without the written permission of alma-nac ltd. Do not Scale. Verify all dimensions on site before commencing work or preparing shop drawings. Report any discrepancies, errors or omissions to the designers and await further instructions before the commencement of works. All building materials, components and workmanship to comply with the appropriate public health acts, building regulations, British standards, codes of practice and the appropriate manufacturer's recommendations. Ensure all works are carried out within the prescribed hours of work and that all tools are of a non-percussive type where possible. Refer to the relevant drawings or method statement for all specialist work.

Project: Pilgrims Lane, London, NW3 1SS		
<hr/>		
Project Number: 215	Date: 19/02/2018	
<hr/>		
Scale: 1:100, 1:500 @A3	Drawn By: AS	Checked By: TW

Drawing Number: P09	Drawing Status: Planning	Revision: 0301
Title: Proposed Sections		
11 Waterloo Court, 10 Theed Street, London SE1 8ST +44 (0)20 7928 2092 / info@alma-nac.com		

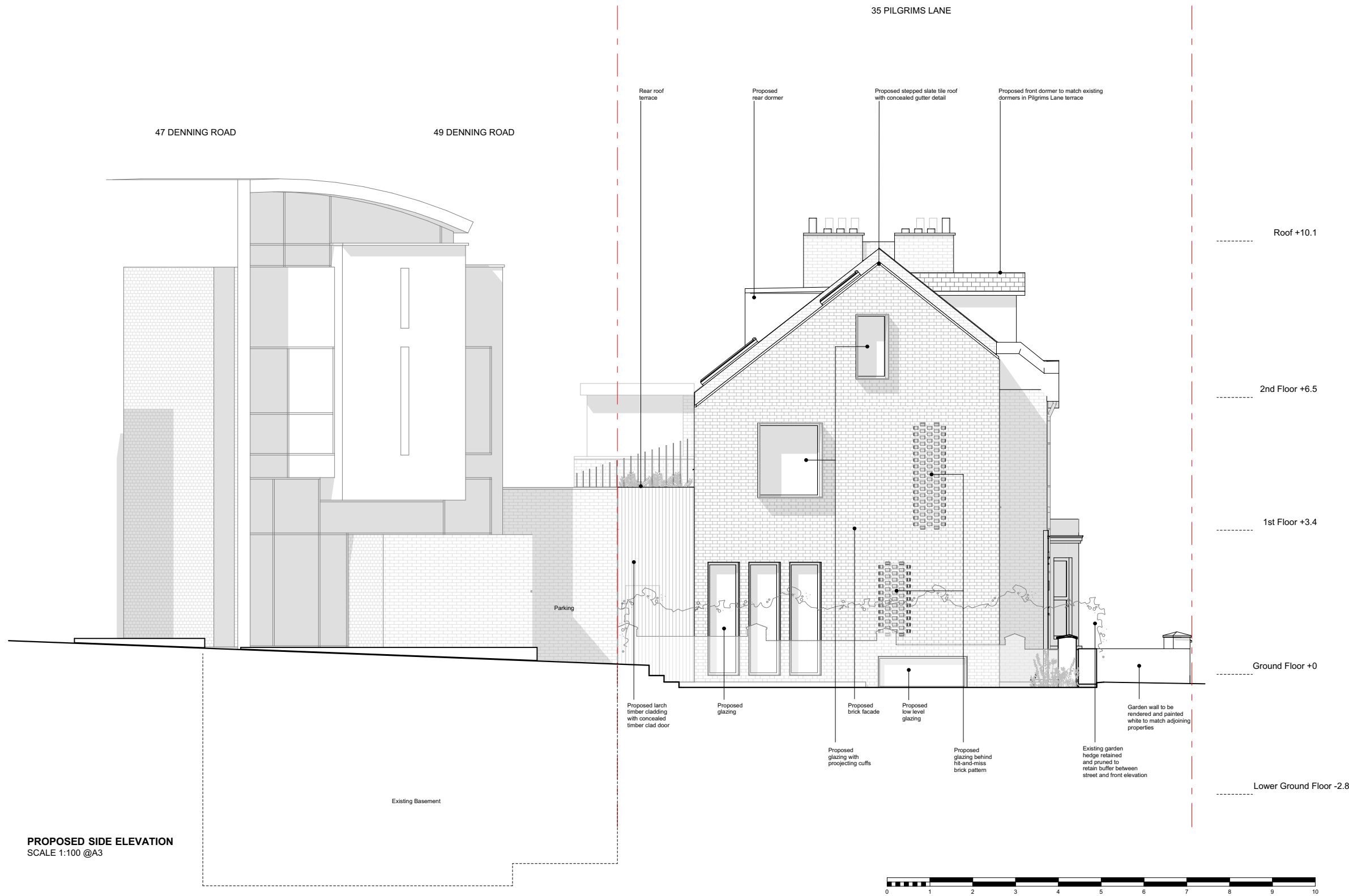

Rev:	Date:	Description:	By:	Chkd:

Rev:	Date:	Description:	By:	Chkd:

The copyright of this drawing and design remains the intellectual property of the designers and may not be used without the written permission of alma-nac ltd. Do not Scale. Verify all dimensions on site before commencing work or preparing shop drawings. Report any discrepancies, errors or omissions to the designers and await further instructions before the commencement of works. All building materials, components and workmanship to comply with the appropriate public health acts, building regulations, British standards, codes of practice and the appropriate manufacturer's recommendations. Ensure all works are carried out within the prescribed hours of work and that all tools are of a non-percussive type where possible. Refer to the relevant drawings or method statement for all specialist work.

Project: Pilgrims Lane, London, NW3 1SS		
<hr/>		
Project Number: 215	Date: 19/02/2018	
<hr/>		
Scale: 1:100 @A3	Drawn By: AS	Checked By: TW

Drawing Number: P11	Drawing Status: Planning	Revision: 0302
Title: Proposed Elevations		
11 Waterloo Court, 10 Theed Street, London SE1 8ST +44 (0)20 7928 2092 / info@alma-nac.com		

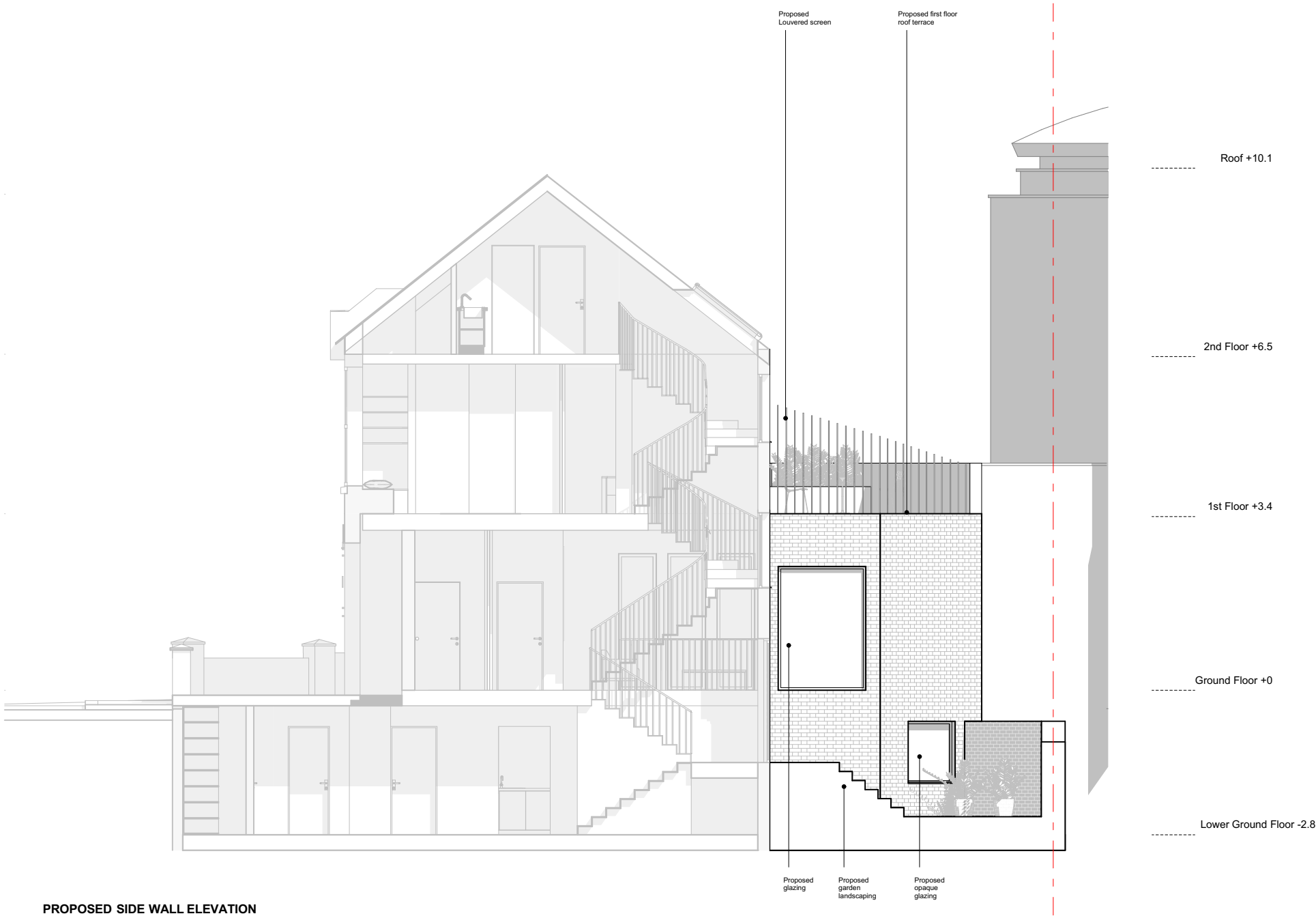

PROPOSED SIDE WALL ELEVATION
SCALE 1:100 @A3



Rev:	Date:	Description:	By:	Chkd:

Rev:	Date:	Description:	By:	Chkd:

The copyright of this drawing and design remains the intellectual property of the designers and may not be used without the written permission of alma-nac ltd. Do not Scale. Verify all dimensions on site before commencing work or preparing shop drawings. Report any discrepancies, errors or omissions to the designers and await further instructions before the commencement of works. All building materials, components and workmanship to comply with the appropriate public health acts, building regulations, British standards, codes of practice and the appropriate manufacturer's recommendations. Ensure all works are carried out within the prescribed hours of work and that all tools are of a non-percussive type where possible. Refer to the relevant drawings or method statement for all specialist work.

Project: Pilgrims Lane, London, NW3 1SS		
<hr/>		
Project Number: 215	Date: 19/02/2018	
<hr/>		
Scale: 1:100 @A3	Drawn By: AS	Checked By: TW

Drawing Number: P.13	Drawing Status: PLANNING	Revision: 03
Title: Propsed Elevations		
11 Waterloo Court, 10 Theed Street, London SE1 8ST +44 (0)20 7928 2092 / info@alma-nac.com		