

Existing Basement

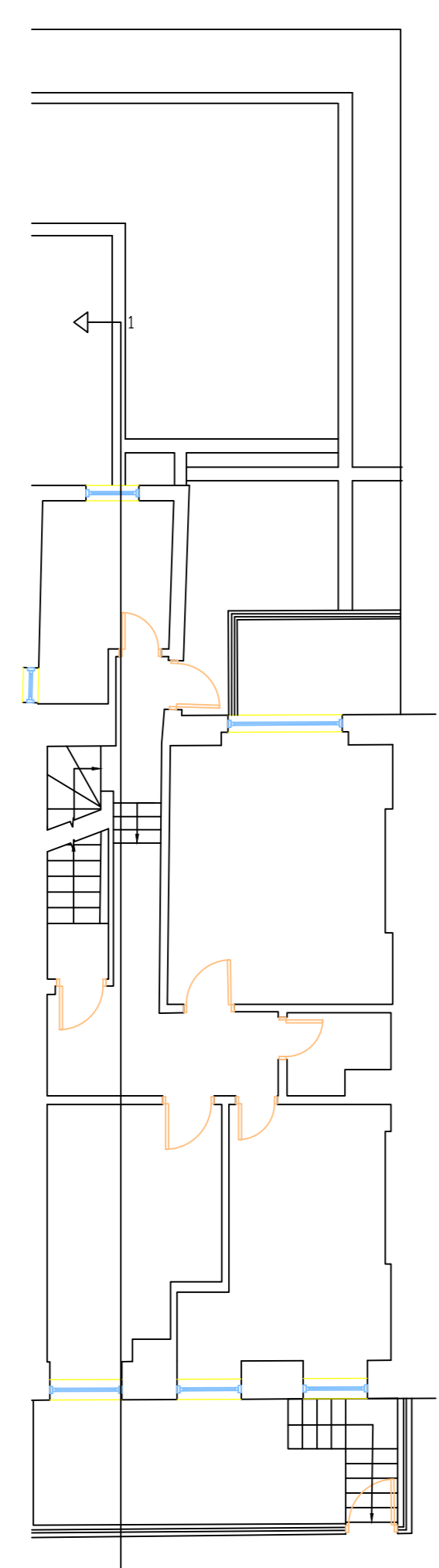

Existing Ground Floor

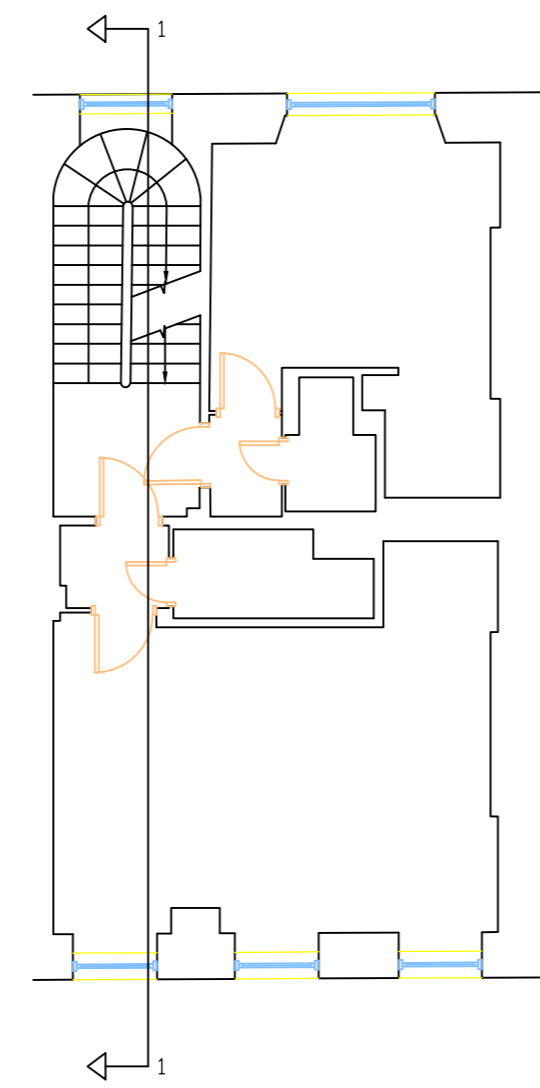

Existing First Floor

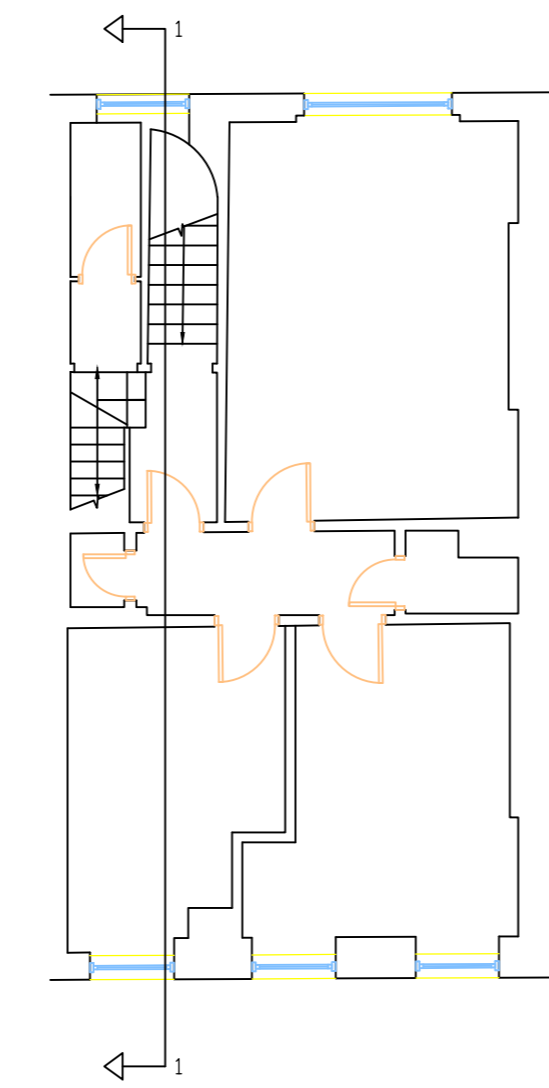

Existing Second Floor

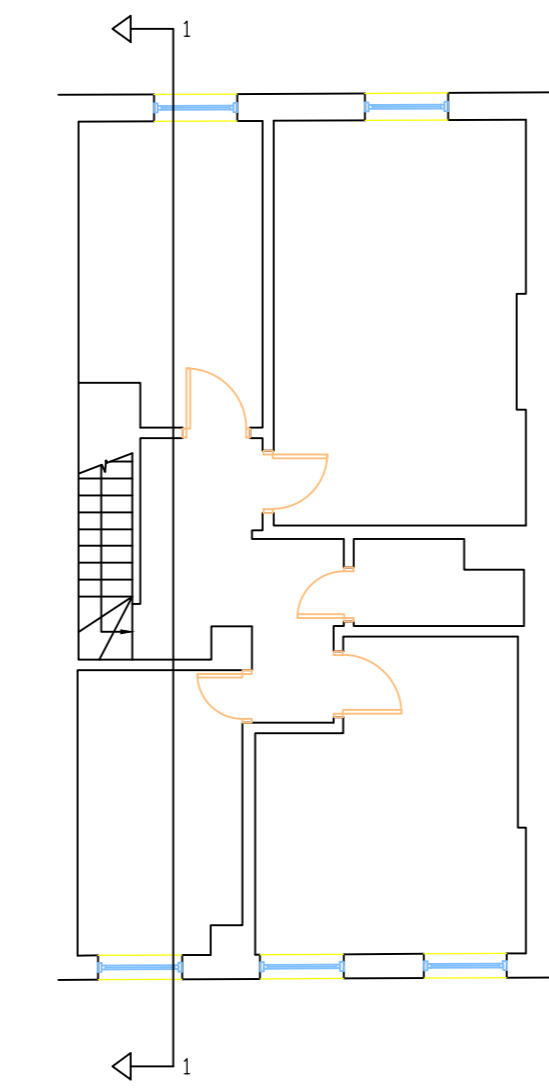

Existing Third Floor

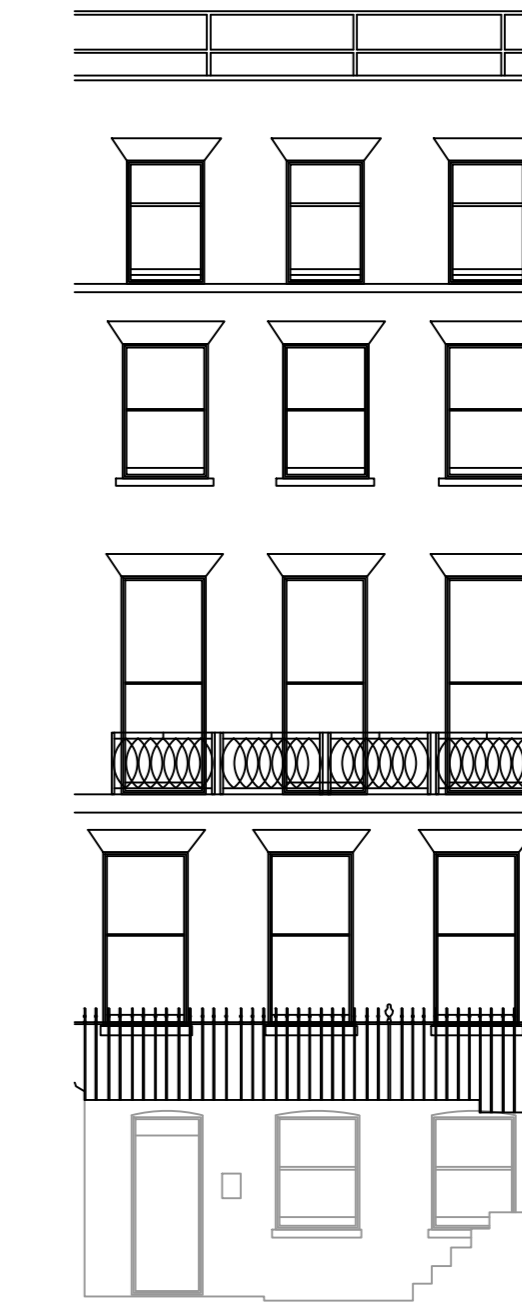

Existing Front Elevation

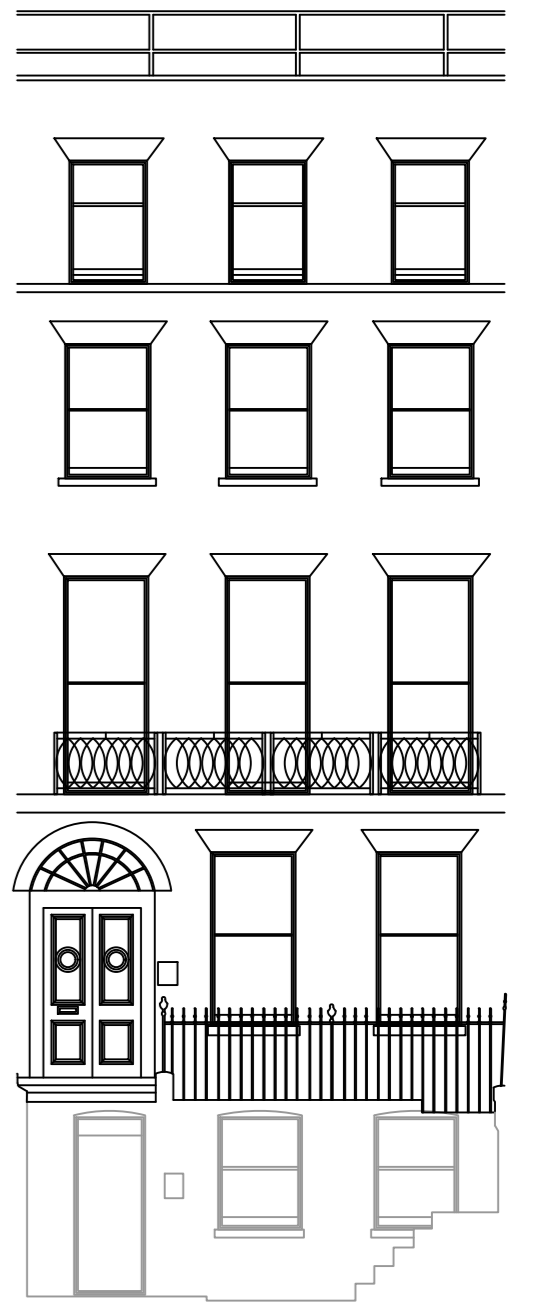

Proposed Front Elevation

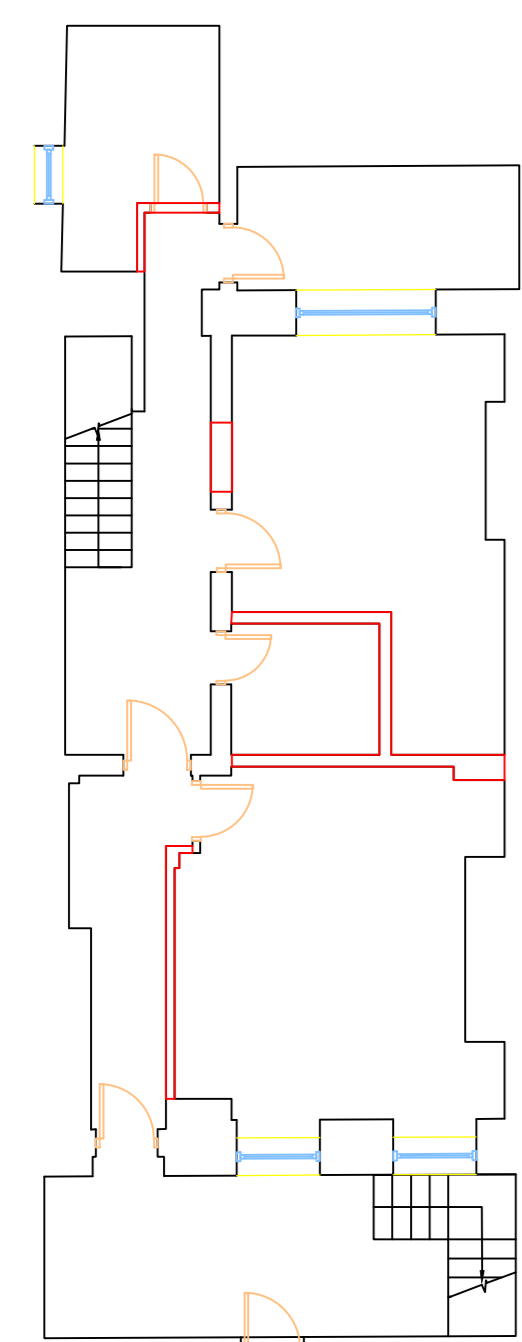

Demolition at Basement

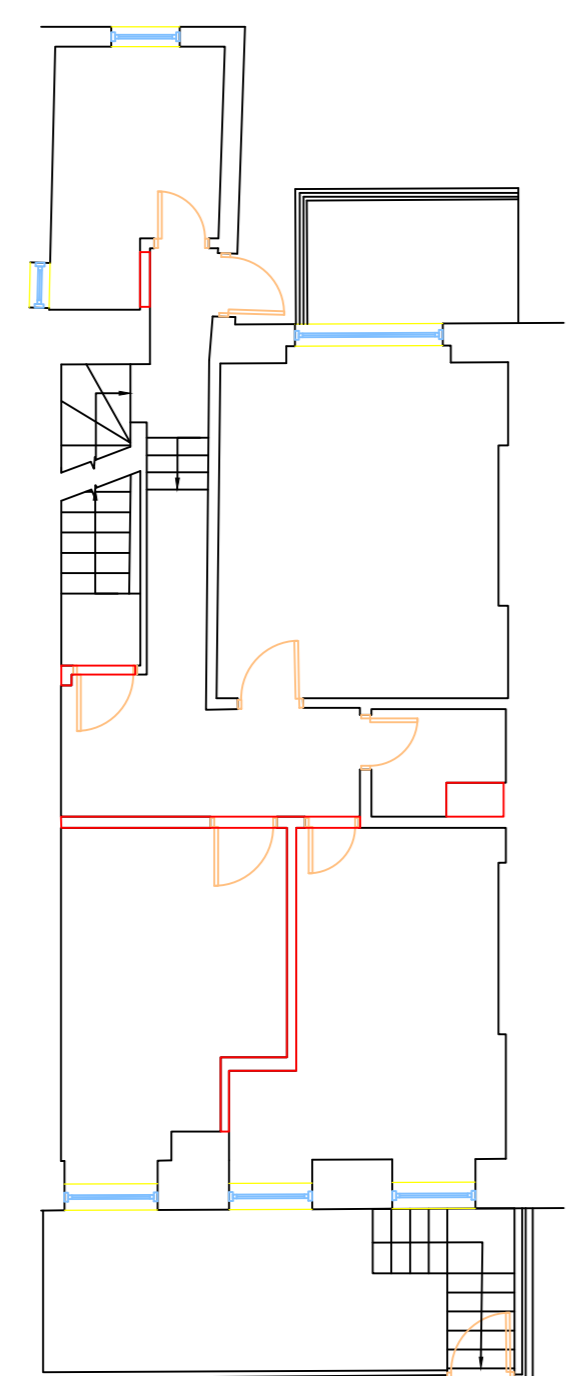

Demolition at Ground Floor

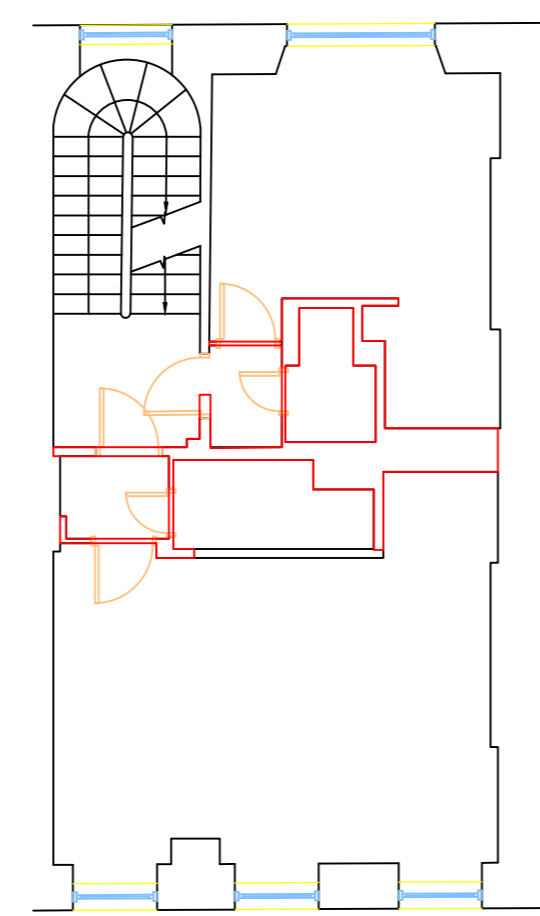

Demolition at First Floor

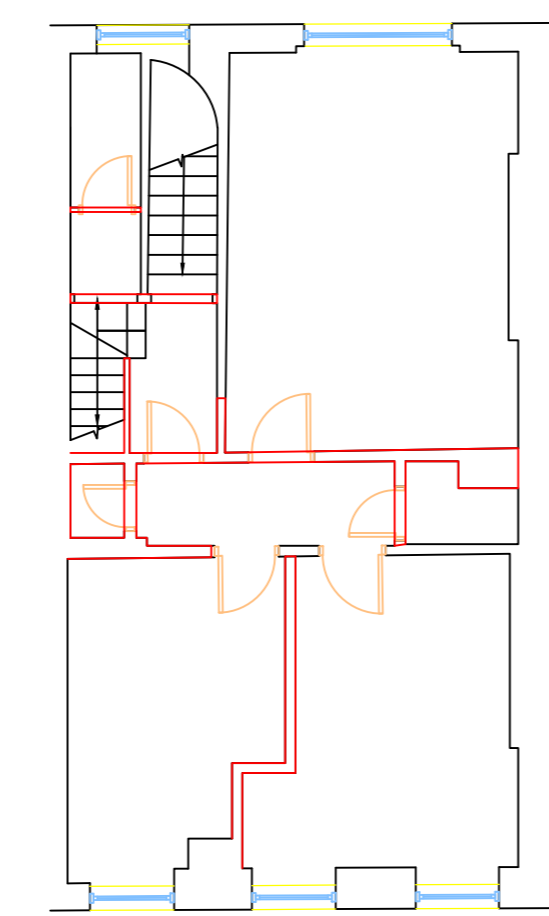

Demolition at Second Floor

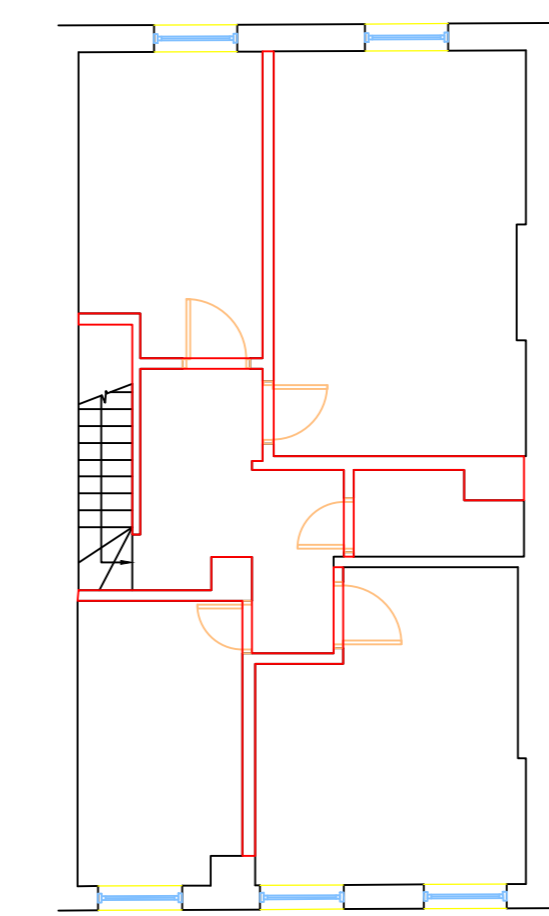

Demolition at Third Floor

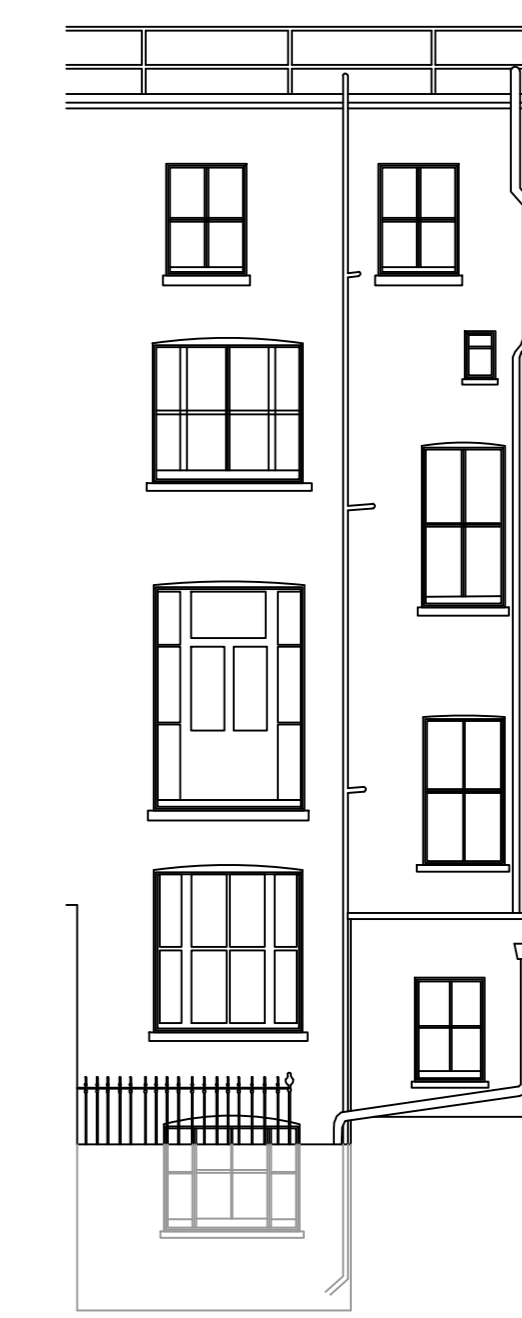

Existing Rear Elevation



Proposed Rear Elevation
Installation of basement window & lightwell

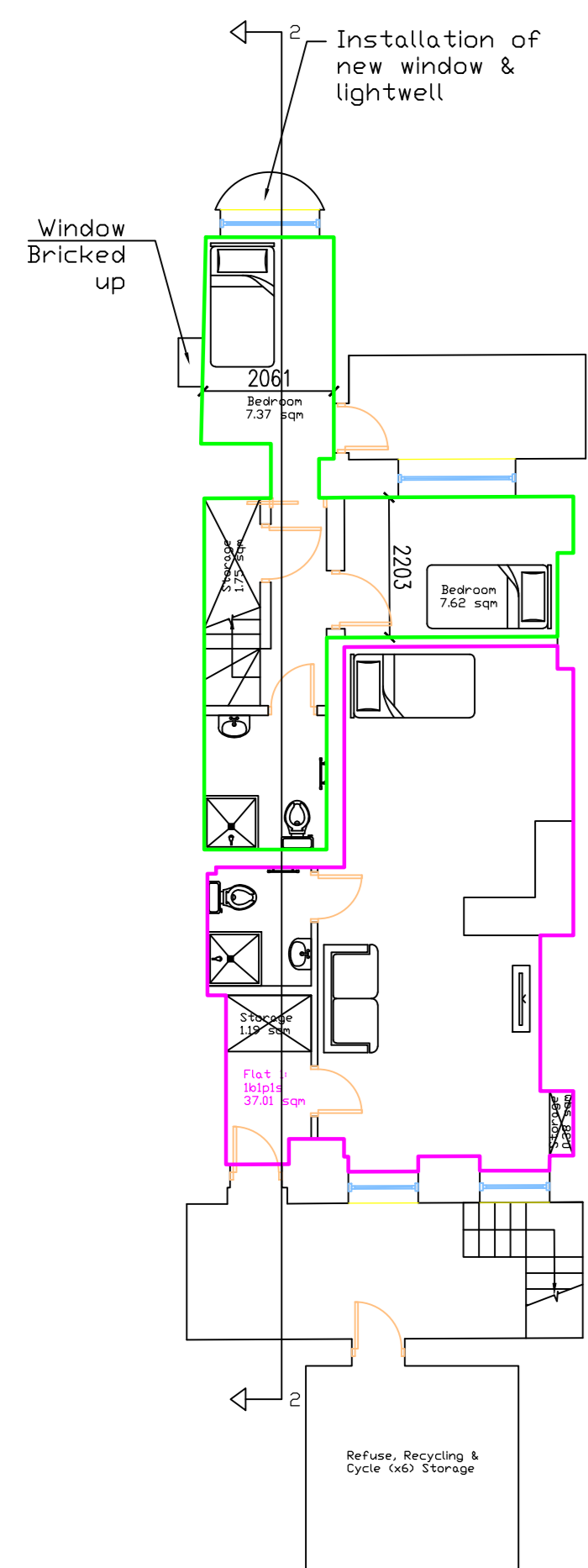

Proposed Basement

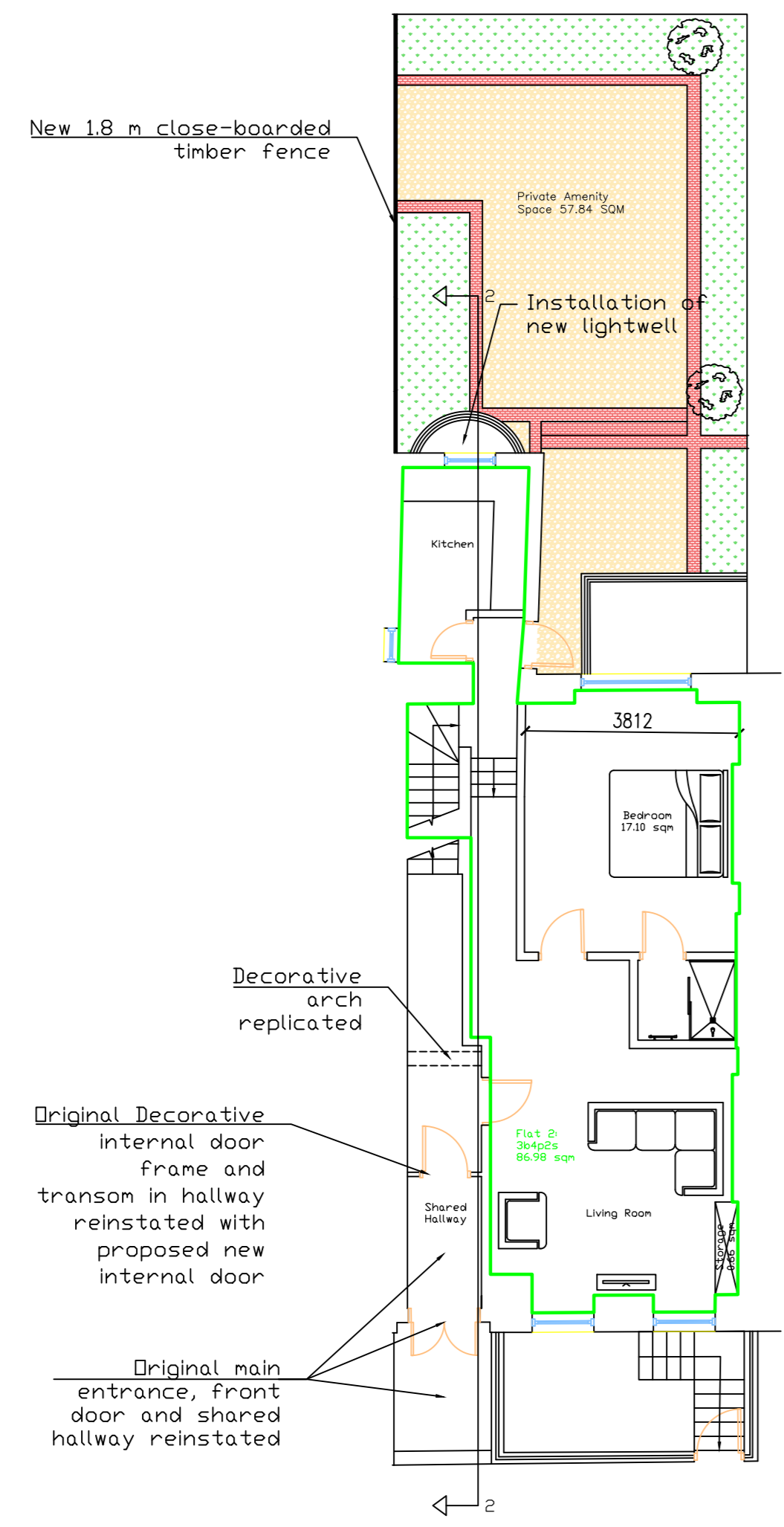

Proposed Ground Floor

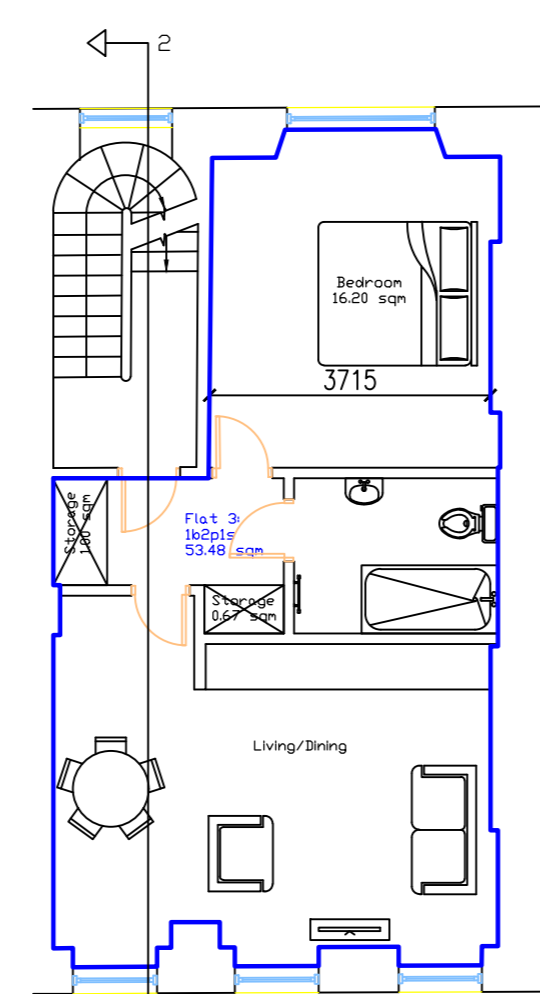

Proposed First Floor

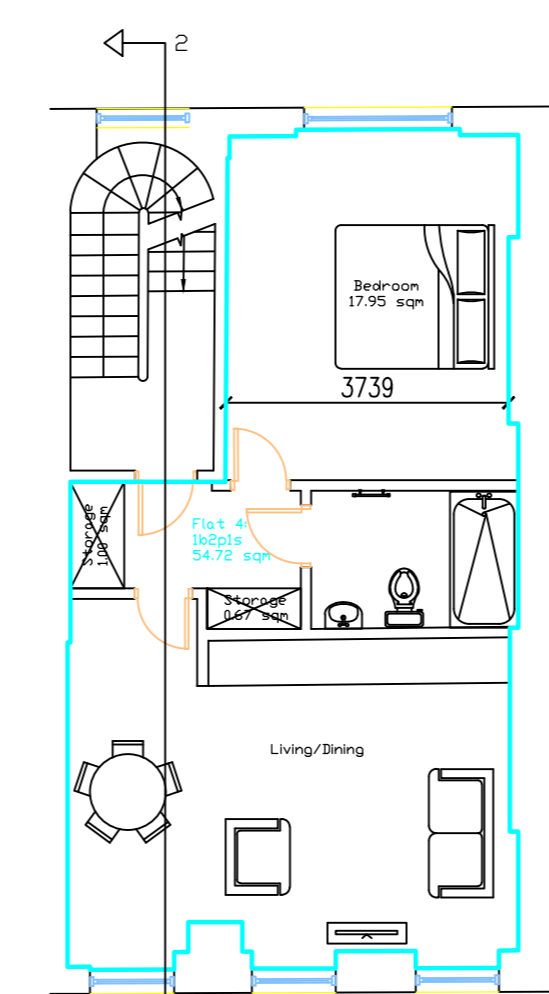

Proposed Second Floor

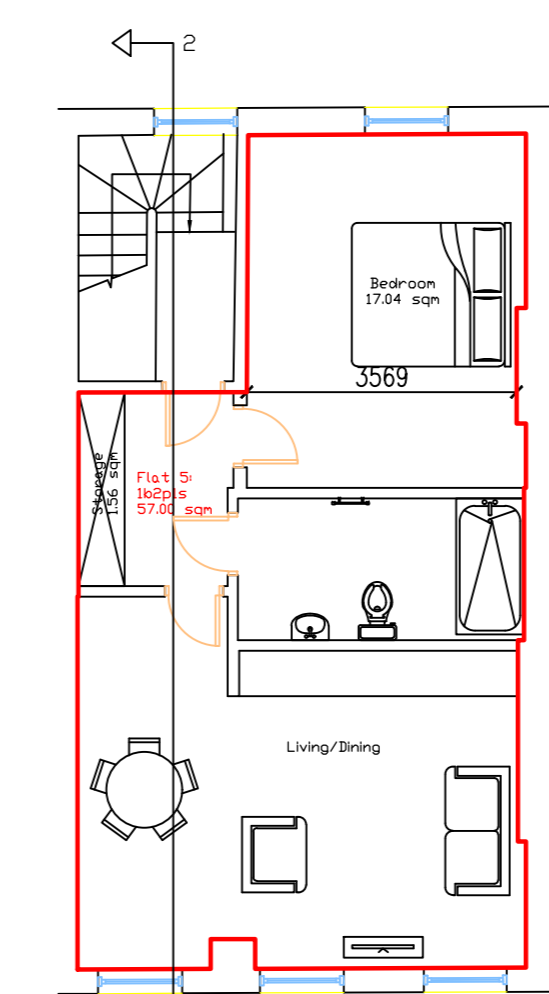

Proposed Third Floor

APPROVED FOR PLANNING
 DRAWN BY: GMD
 CHECKED BY: MBP
 PROJECT: 78 GULFORD STREET LONDON W6 1N 1DF
 EXISTING & PROPOSED FLOOR PLANS & ELEVATIONS
 SCALE: 1:100
 DATE: 26-02-18
 SHEET: A

1. ANY INACCURACIES OR ERRORS TO BE REPORTED TO THE ARCHITECT IMMEDIATELY PRIOR TO ANY WORK COMMENCING.
 2. ALL DIMENSIONS TO BE VERIFIED ON SITE.
 3. ALL WORK TO COMPLY WITH BRITISH STANDARDS CODE OF PRACTICE.
 4. ALL EXTERNAL SURFACES AND MATERIALS TO MATCH.