

Rev	Date	Details	Drawn by	Checked by
A	12/07/2017	Preliminary issue for information/comment	PV	BL
B	07/12/2017	Window horns added	CM	BL
B	20/02/2018	Window frame amended	CM	BL

This drawing is the property of Box Architects and is not to be used for any other project without the written consent of Box Architects. It is issued on the understanding that it is for the use of the client only and is not to be used for any other purpose.

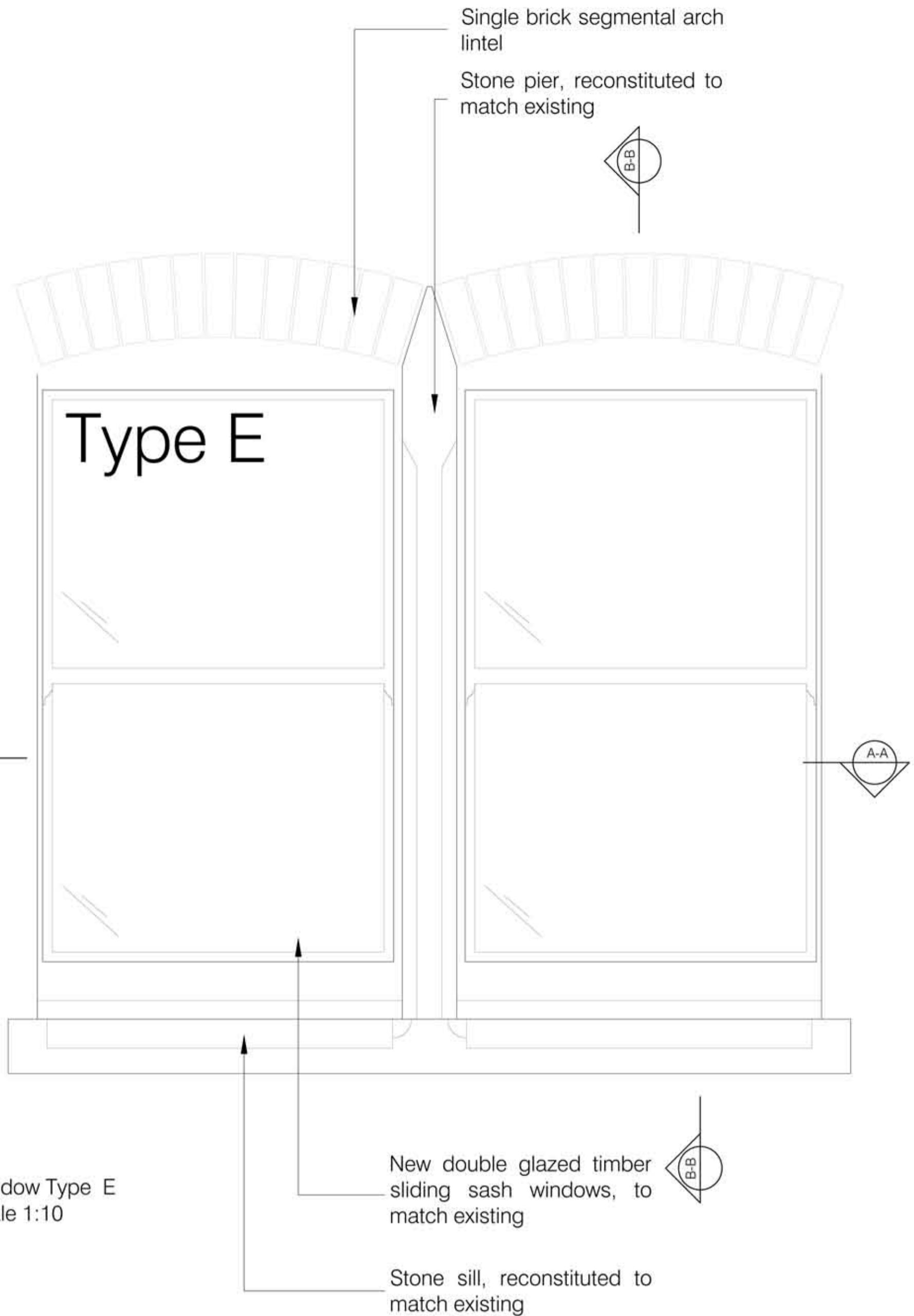

Window Type E
Scale 1:10

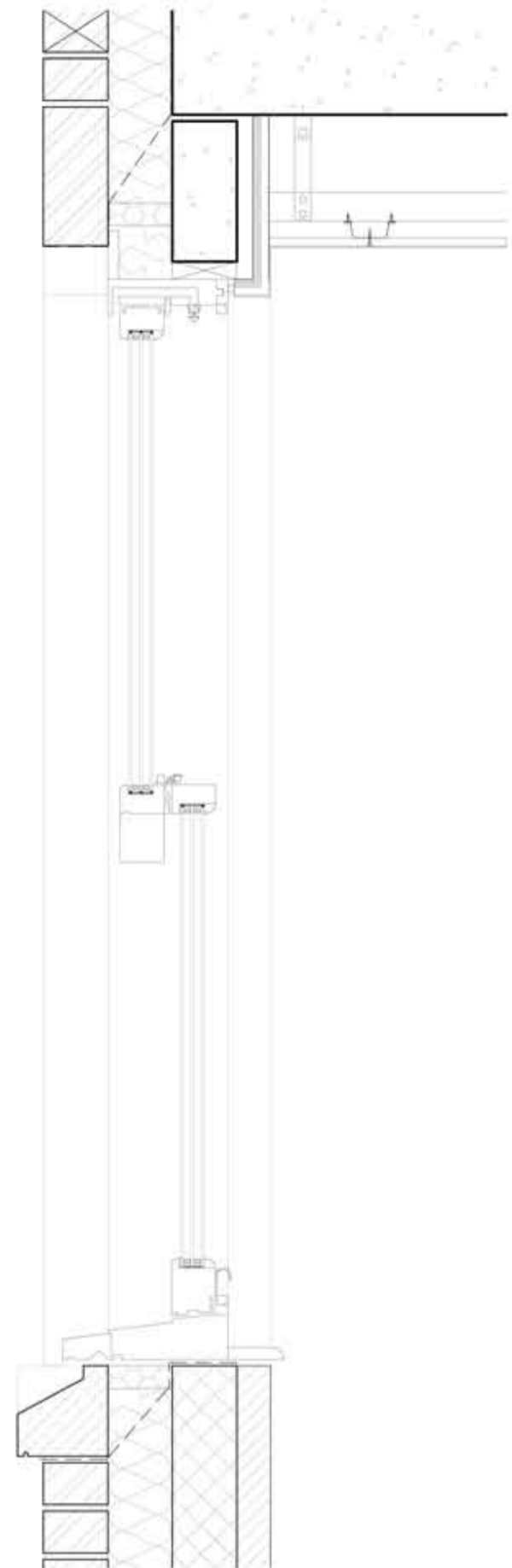

Section B-B
Typical segmental arch window head and sill detail
Scale 1:10

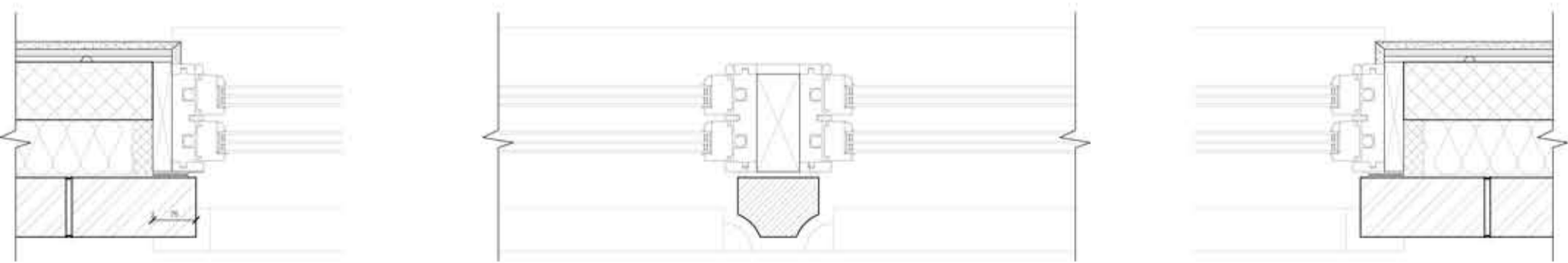

Section A-A
Typical jambs and sash window detail mullion
Scale 1:10

Read in conjunction with drawings:
(03)15 to (03)30



S & T (Ltd)	
client name	
18-20 Elsworthy Road London NW3 3DJ	
project	
Typical Sash Timber Window Detail	
title	
Planning	
status	
17/07/2017	PV
date	drawn
1:10 @ A1	BL
scale	checked

(03)27

revision C job number 832-01

