

G I L L I I N G O U R T
 B E L S I I Z E E R O V E
 H A M P S T E A D N W 3

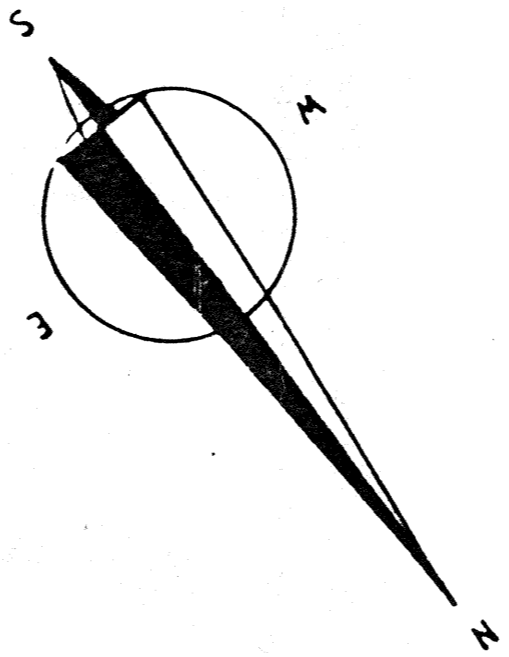

CABLE TRAY RUNS TO BE OFF-SET FROM CORRIDOR WALLS BY 100mm ON EITHER SIDE. ALLOW FOR ALL SUPPORT BRACKETS, THREADED ROD ASSEMBLY CONNECTIONS AND ANCILLARY ITEMS NECESSARY FOR INSTALLATION.
 MK: PHONE NUMBER 0181-8873301
 ALLOW FOR CABLING FOR FUTURE FIRE ALARM CALL POINTS TO BE INDICATED ON SITE

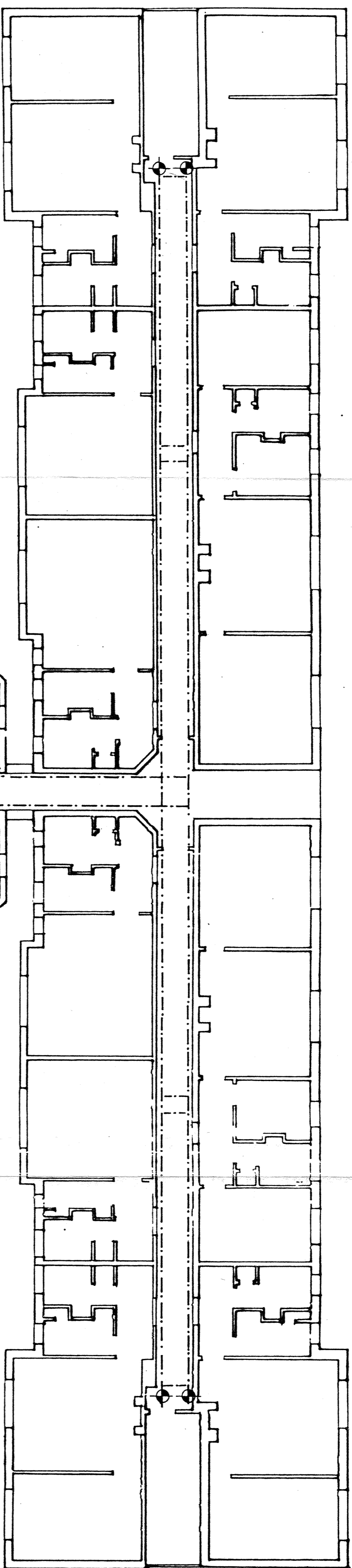
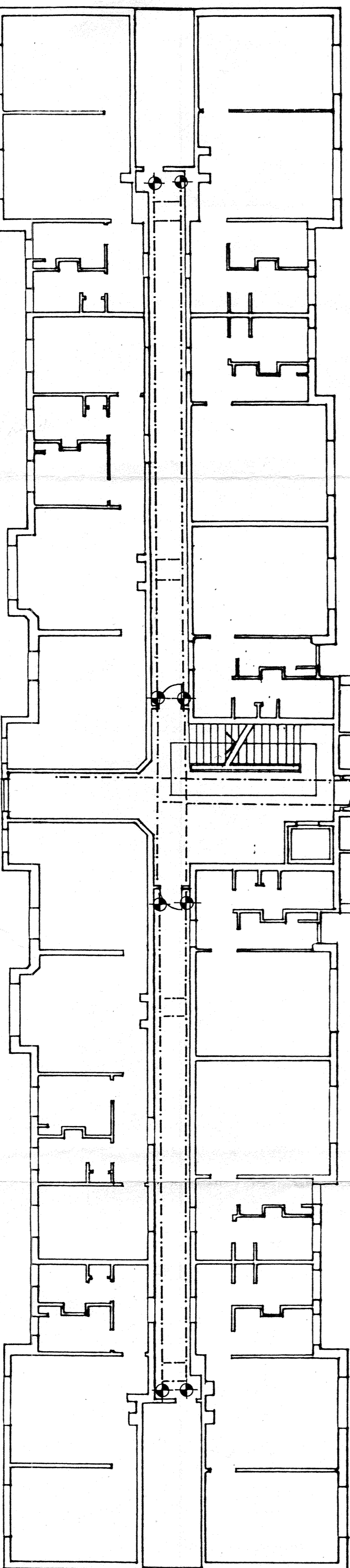

F I R S T F L O O R P L A N

ALL GROUND FLOOR DISTRIBUTION TO FRONT CORRIDORS TO RUN THROUGH FIRST FLOOR THEREFORE ALLOW FOR LARGER CABLE TRAY TO THIS AREA AS NECESSARY MK: CABLE C2640 400mm WIDE
 FOR DETAILED CABLE TRAY RUNS IN LEFT FOYERS SEE DRAWING 2/02

LEGEND

- MK C2640 STEEL CABLE CARRIER TRAY ONE DEDICATED TO COMMON PARTS CABLE AND SUPPLY
- ONE DEDICATED TO OCCUPANTS CABLE AND SUPPLY
- MAIN RISER FOR ELECTRIC SUPPLY
- SECONDARY RISER FOR ELECTRICITY SUPPLY

Revision	No	Date
A.	INITIAL ISSUE	25/10/95
B.	ISSUED FOR ELECTRICAL SPECIFICATION	11/96

REKKS SINCLAIR
 Architects, 5-11 Ladbroke Grove, London W2 0JZ
 Telephone: 011 945 8076 Fax: 011 945 8071

Client/Location
 GILLING COURT
 BELLSIZE GROVE
 HAINSTEAD
 NW3

Drawing
 FIRST FLOOR PLAN
 TRUNKING AND MAIN RISER LAYOUT

Scale	CD No	Urbd No	By	Checked	Date
1:100	1034	015	G.S.	P.R.	10/95

G I L L I N G C O U R T
 B E L L I Z E E G R O V E
 H A M S T E R A D N W 3

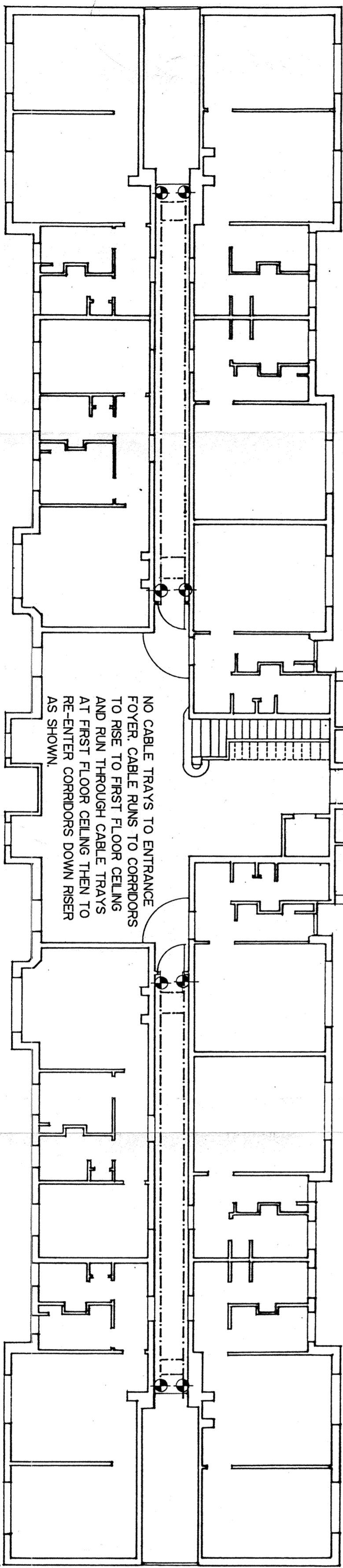
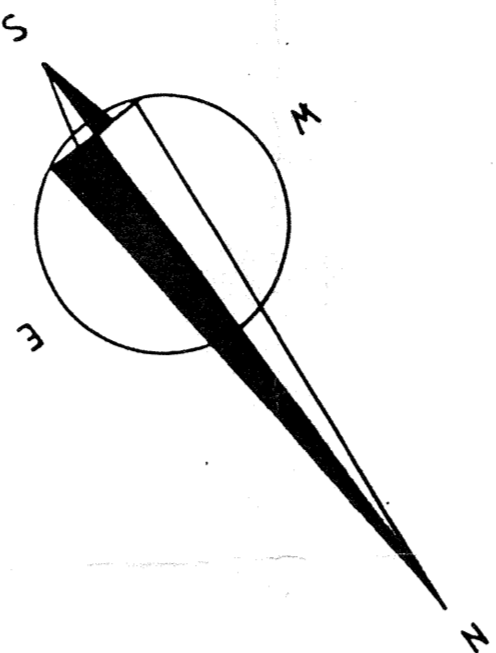
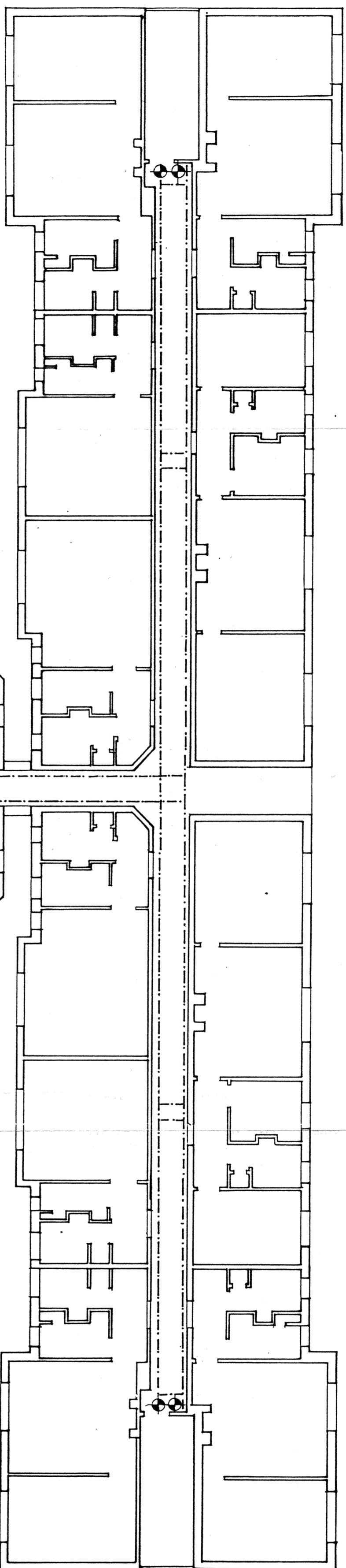

NO CABLE TRAYS TO ENTRANCE
 FOYER CABLE RIMS TO CORRIDORS
 TO RISE TO FIRST FLOOR CEILING
 AND RUN THROUGH CABLE TRAYS
 AT FIRST FLOOR CEILING THEN TO
 RE-ENTER CORRIDORS DOWN RISER
 AS SHOWN.

CABLE TRAY RUNS TO BE OFF-SET FROM
 CORRIDOR WALLS BY 100mm ON EITHER
 SIDE ALLOW FOR ALL SUPPORT BRACKETS
 THREADED ROD ASSEMBLY CONNECTIONS
 AND ANCILLARY ITEMS NECESSARY FOR
 INSTALLATION
 MK: PHONE NUMBER 018-8973301

ALLOW FOR CABLING FOR FUTURE FIRE ALARM
 CALL POINTS TO BE INDICATED ON SITE

G R O U N D F L O O R P L A N

LEGEND

- MK: C2620 STEEL CABLE CARRIER TRAY
 ONE DEDICATED TO COMMON PARTS
 CABLE AND SUPPLY
 ONE DEDICATED TO OCCUPANTS
 CABLE AND SUPPLY
- ◆ MAIN RISER FOR ELECTRIC SUPPLY
- ◆ SECONDARY RISER FOR ELECTRICITY
 SUPPLY

Revision	No	Date
A	INITIAL ISSUE	23.03.95
B	ISSUED FOR ELECTRICAL SPECIFICATION E.T.36	

Client/Location
 GILLING COURT
 BELLISIZE GROVE
 HAMSTEAD
 NW3

REEEKS
 SINCLAIR

Frederick 5-11 Lambton Street London E1 9DF
 Telephone No. 071 945 6076 Fax No. 071 945 6071

Scale	Sp. No	Orig. No	By	Checked	Date
1:100	1034	04	G.S.	P.R.	10.95

GROUND FLOOR PLAN
 TRUNKING AND MAIN RISER LAYOUT

G I L L I N G
B E L S I Z E
H A M S T E A D
C O U R T
G R O V E
N O W
E
3

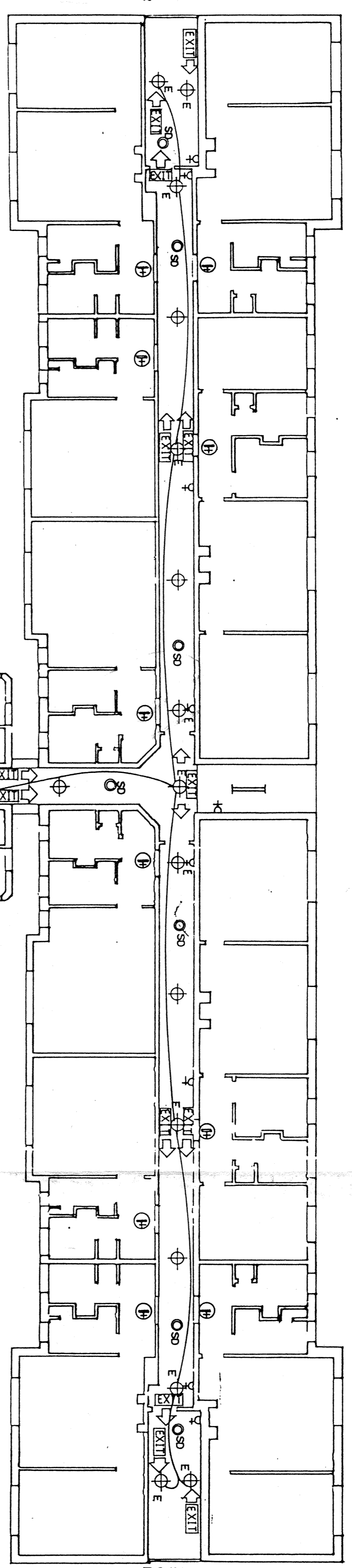

ALL WIRING TO STAIRS TO BE CHASED INTO EXISTING PLASTER AND MADE GOOD.

ALL WIRING TO STAIRS TO BE CHASED INTO EXISTING PLASTER AND MADE GOOD.

TEMPORARY LIGHTING IS TO BE SUPPLIED TO CORRIDORS DURING INSTALLATION TO ENSURE THESE AREAS ARE PERMANENTLY LIT DURING REFURBISHMENT OF WORKS.

EXISTING CORNICE DETAILS MAIN PORTER TO BE LEFT INTACT

NOTE: NO MATERIALS ARE TO BE STORED IN CORRIDORS OUT OF WORKING HOURS WHEN FOREMAN NOT PRESENT. CORRIDORS MAY BE BLOCKED ONLY ON A TEMPORARY BASIS TO PERMIT TENANTS ALL POSSIBLE ACCESS TO THEIR APARTMENTS. THE INSTALLATION OF WORKS IS TO BE CONDUCTED IN A MANNER WHICH DOES NOT CAUSE UNNECESSARY INCONVENIENCE TO TENANTS WHO WILL OCCUPY THE BUILDING THROUGH-OUT THE CONTRACT PERIOD. NOTHING UNLAWFUL TO ENDANGER TENANTS AND VISITORS TO THE BUILDING IS TO BE LEFT UNATTENDED AT ANY TIME.

NOTE: UNLESS OTHERWISE INDICATED, ALL WIRING IS TO BE CONCEALED IN CORRIDOR OR EQUAL DIVISIONS BETWEEN PARTITION WALLS.

ALLOW FOR ROOMS ELECTRIC CABLE LOOP TYPED AND SEALED FOR ALL FITTINGS FOR RECONSTRUCTION WHEN NEW CEILING AND DRYWALL IS COMPLETE.

ALL WIRING TO BE LOCATED IN CENTRE OF CORRIDOR IN POSITION TO BE CONCEALED BY PLASTERBOARD CEILING.

ALL VERTICAL WIRING TO BE CONCEALED BELOW ROOM HEIGHT BEHIND DADO AND DRYWALL PLASTERBOARD ROLLED INTO EXISTING WALL ABOVE THIS HEIGHT WITH PLASTER FINISH MADE GOOD.

EMERGENCY LIGHTING IS TO BE THE SAME WIRING AND CIRCUIT TO BE CONTINUALLY LIT.

EXIT SIGNS TO BE MOUNTED OVER FIRE RATED DOORS WHERE INDICATED AND AT ROOMS IN OTHER LOCATIONS TO BE CONFIRMED ON SITE.

ALL CORRIDOR DIMENSIONS TO BE CONFIRMED ON SITE

ALL WIRING TO STAIRS TO BE CHASED INTO EXISTING PLASTER AND MADE GOOD.

ALL WIRING TO STAIRS TO BE CHASED INTO EXISTING PLASTER AND MADE GOOD.

FOR DETAILED CONFIGURATION SEE DRAWING NO.2 FOR LOBBY DETAILS

S E C O N D F L O O R P L A N

CONTRACTORS ARE TO NOTE: THESE DRAWINGS ARE DIAGRAMMATIC ONLY. THE SUCCESSFUL CONTRACTOR IS TO PREPARE A DETAILED SCHEDULE OF WORKS INCLUDING INSTALLATION DRAWINGS TO BE APPROVED BY THE CONTRACT ADMINISTRATOR AS WORKSHOP DRAWINGS.

ALL LIGHTING TO INCLUDE TUBES OR BULBS IN WORKING ORDER AS PER SPECIFICATION

LEGEND

- CONCORD PLAN GRCO 290 WALL MOUNTED DEFUSER
- CONCORD CELO 29W UPLIGHTER
- ⊕ CONCORD GOTTO MAJOR GRCO 3892 WITH WHITE CEILING RING 4493 EMERGENCY GOTTO MAJOR GRCO 4637 SMOKE DETECTOR WREID TO MAIN SUPPLY
- ⊕ SINGLE ELECTRICITY 300, 240V WITH SELECTED BRASS COVER
- ⊕ VERTICAL RISER FOR ELECTRICITY
- ▬ CONCORD PACKLINE LUMINAIRE
- ▬ 6524 CONCORD PACKLINE LUMINAIRE
- ⊕ ALLOW FOR ELECTRICAL SPA TO BE INSTALLED IN CORRIDOR AND INDIVIDUAL METERS OF APARTMENT

Rev	Description	Date
A	ISSUED FOR ELECTRICAL TENDER	11.11.95
B	ISSUED FOR ELECTRICAL TENDER	11.11.95



REEKS
SINCLAIR

Client/Location
GILLING COURT
BELSIZE GROVE
HAMSTEAD
NW3

Project No: 1034
Drawing No: 011
Scale: 1:100

Scale	Issue No	Drawn No	By	Checked	Date
1:100	1034	011	G.S.	P.R.	10/95

G I L L I N G C O U R T
 B E L S I Z E E R O U N D
 H A M S T E R S T E A D N W 3

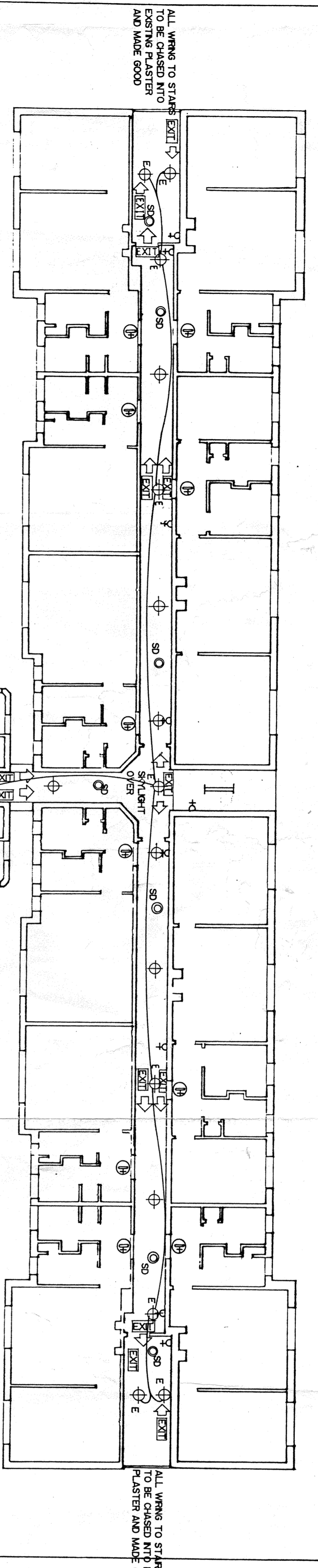

TEMPORARY LIGHTING IS TO BE SUPPLIED TO CORRIDORS DURING INSTALLATION TO ENSURE PERMANENTLY LIT THESE AREAS ARE PERMANENTLY LIT DURING RENOVATION WORKS

EXISTING CORNER DETAILS TO MAIN FLOOR TO BE LEFT

NOTE: NO MATERIALS ARE TO BE STORED IN CORRIDORS OUT OF WORKING HOURS

CORRIDORS MAY BE BLOCKED ONLY ON A TEMPORARY BASIS TO PERMIT ACCESS TO APARTMENTS TO THEIR APARTMENTS. THE INSTALLATION OF WIRING IS TO BE CONDUCTED IN A MANNER WHICH MINIMISES DUST AND ANY OTHER NUISANCE TO TENANTS WHO WILL OCCUPY THE BUILDING THROUGH-OUT THE CONTRACT PERIOD.

NOTHING LINEARLY TO ENDANGER TENANTS AND VISITORS TO THE BUILDING ARE TO BE LEFT UNATTENDED AT ANY TIME

NOTE: UNLESS OTHERWISE INDICATED SET-OUT FOR LIGHTS IS ROOM FROM END OF CORRIDOR OR EQUAL DIVISIONS BETWEEN

ALLOW FOR ROOM ELECTRIC CABLE LOOP THROUGH ROOMS TO BE FITTED TO WALL AND CEILING MOUNTED TO ALLOW FOR RECONFIGURATION WHEN NEW CEILING AND DRYWALLING IS COMPLETE

ALL WIRING TO BE LOCATED IN CENTRE OF CORRIDOR IN POSITION TO BE CONCEALED IN CEILING

TO BE FITTED BY OTHERS BELOW 2000mm HEIGHT BEHIND DADO AND DRYWALL PLASTERBOARD ROUTED INTO EXISTING WALL ABOVE THIS HEIGHT WITH PLASTER FINISH MADE GOOD

EMERGENCY LIGHTING IS TO BE ON THE SAME WIRING AND CIRCUIT TO BE CONTINUALLY LIT

EXIT SIGNS TO BE MOUNTED OVER FIRE EXIT DOORS WHERE LOCATED AND AT OTHER LOCATIONS TO BE CONFIRMED ON SITE

ALL CORRIDOR DIMENSIONS TO BE CONFIRMED ON SITE

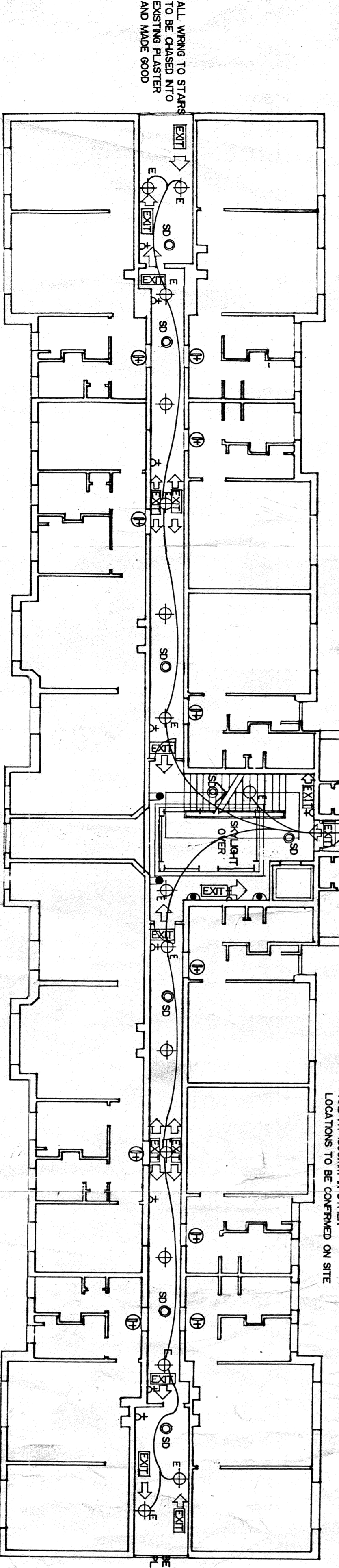

FOR DETAILED CONFIGURATION SEE DRAWING NO. 12 FOR LOBBY DETAILS

S E C T I O N D F L O O R P L A N

CONTRACTORS ARE TO NOTE: THESE DRAWINGS ARE DIAGRAMMATIC ONLY. THE SUCCESSFUL CONTRACTOR IS TO PREPARE A DETAILED SCHEDULE OF WORKS INCLUDING INSTALLATION DRAWINGS TO BE APPROVED BY THE CONTRACT ADMINISTRATOR AS WORKSHOP DRAWINGS

ALL LIGHTING TO INCLUDE TUBES OR BULBS IN WORKING ORDER AS PER SPECIFICATION

LEGEND

- CONCORD PLAN CRCO 250 WALL MOUNTED DIFFUSER
- CONCORD CELO 26W UPLIGHTER
- ⊕ CONCORD GOTTO MAJOR CRCO 3892 WITH BRASS CEILING RING 4494
- ⊕ EMERGENCY GOTTO MAJOR CRCO 4637
- ⊕ SMOKE DETECTOR WIRE TO MAIN SUPPLY
- ⊕ SINGLE ELECTRICITY 550 240V WITH SELECTED BRASS COVER
- ⊕ VERTICAL RISER FOR ELECTRICITY
- ⊕ 5279 CONCORD PACKLINE LUMINAIRE
- ⊕ 6524 CONCORD PACKLINE LUMINAIRE
- ⊕ ALLOW FOR ELECTRICAL SPAR TO ENTRANCE OF EACH INDIVIDUAL APARTMENT FOR FUTURE RE-WIRING AND INDIVIDUAL METERS OF APARTMENT

Revision	No.	Description	Date
A	INITIAL ISSUE	25-10-95	
B	ISSUED FOR ELECTRICAL TENDER	11-11-96	

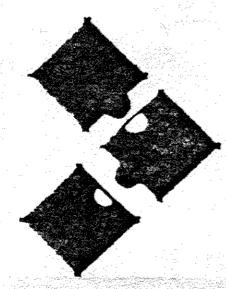

**REEKS
SINCLAIR**

Client/Location
 GILLING COURT
 BELSIZE GROVE
 HAYSTEAD
 NW3

Project No. 011 945 6076 Fax No. 011 945 6071
 Telephone No. 011 945 6076 Fax No. 011 945 6071

Scale Job No. Urqba By Checked Date
 1:100 1034 012 G.S. P.R. 10-95

Working THIRD FLOOR PLAN
 ELECTRICALITY & LIGHTING LAYOUT