

Ground Floor

FINCHLEY ROAD

Pavement

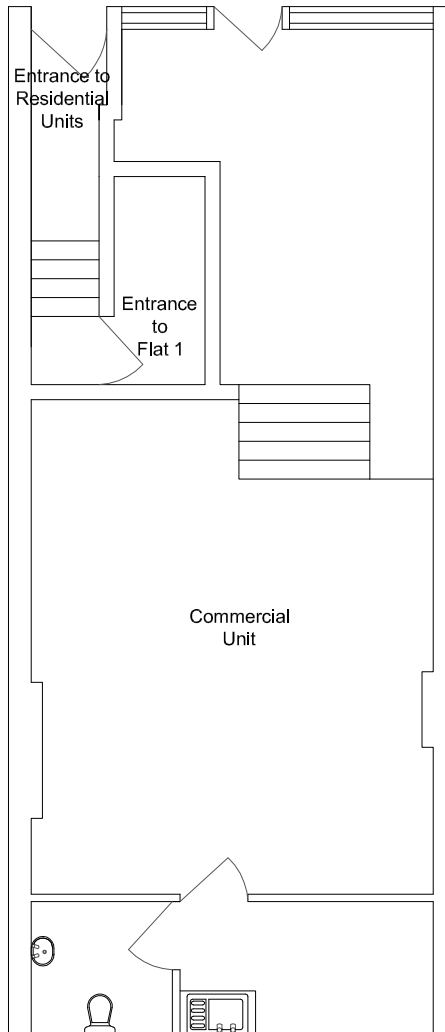

Basement Level

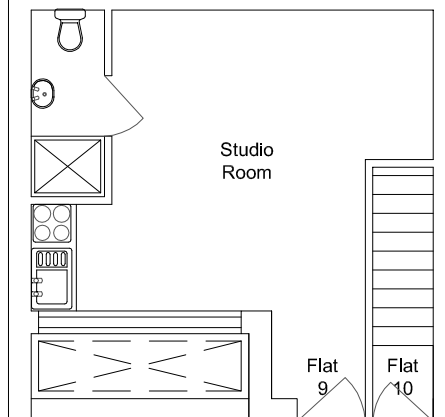
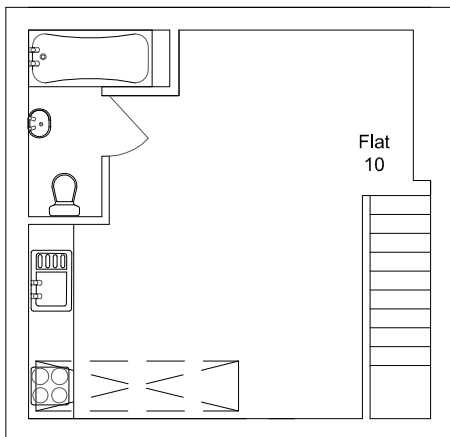

Access Pathway

NOTES:

Key:

Ground Floor & Basement Level - Floor Plans:

Total Internal Area Commercial Unit 60.4M²

Total Liveable Space for Flat 9 18M²

Total Liveable Space for Flat 10 20.7M²



Contacts:

Tel: 07276 928 789

E-Mail: joel.gray@greatplans.co.uk

Client:

Mr Gross
17 Sinclair Road
London
NW11 9JH

Location:

192 Finchley Road
London
NW3

Scale: 1:100 @ A4

0 1M 4M



Date:

22-05-12

Drawn By:

Joel Gray

Drg No:

01