

Mezzanine Level

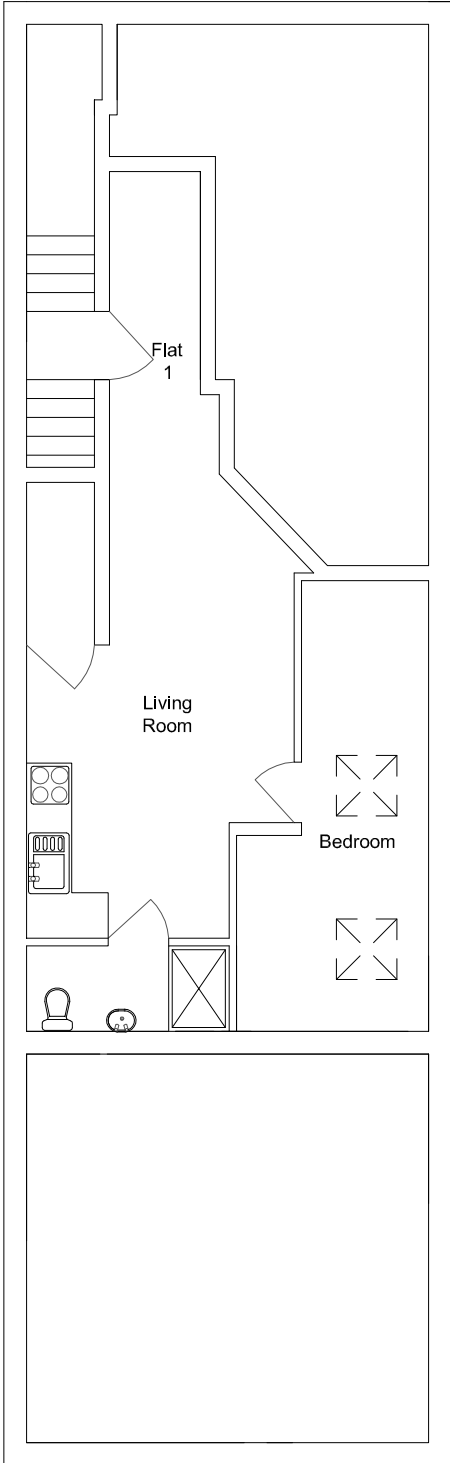

First Floor

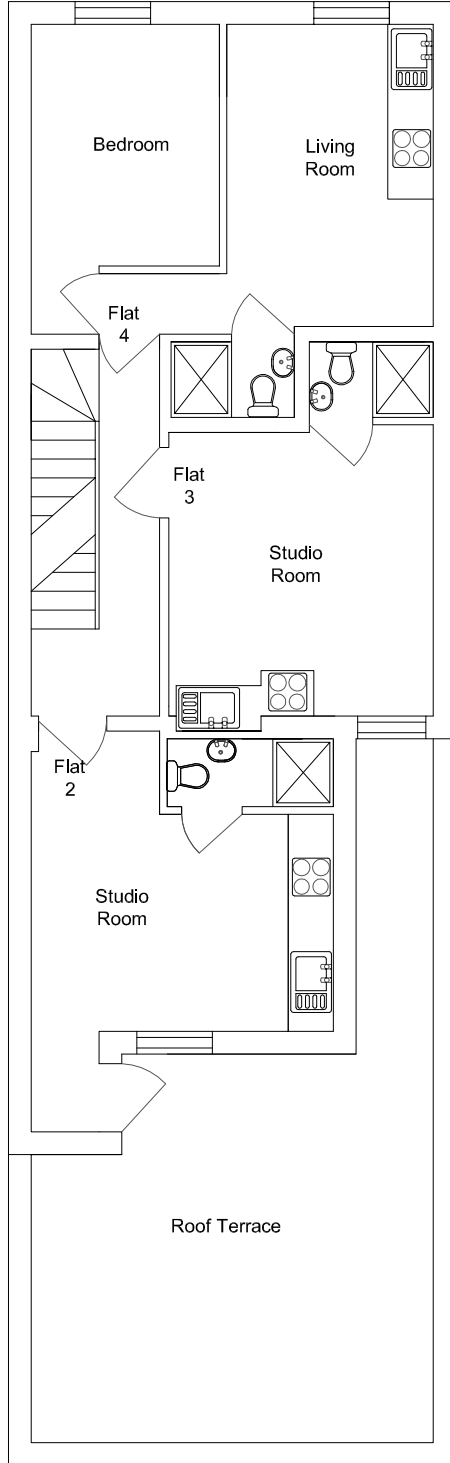

NOTES:

Key:

Mezzanine Level & First Floor - Floor Plans:

Total Liveable Space for Flat 1
35.4M²

Total Liveable Space for Flat 2
14.5M²

Total Liveable Space for Flat 3
13.5M²

Total Liveable Space for Flat 4
21.6M²



Contacts:

Tel: 07275 928 789

E-Mail: joel.gray@greatplans.co.uk

Client:

Mr Gross
17 Sinclair Road
London
NW11 9JH

Location:

192 Finchley Road
London
NW3

Scale: 1:100 @ A4

0 1M 4M



Date:

22-05-12

Drawn By:

Joel Gray

Drg No:

01