

NOTE:

ALL DIMENSIONS TO BE
VERIFIED BY THE
CONTRACTOR ON SITE

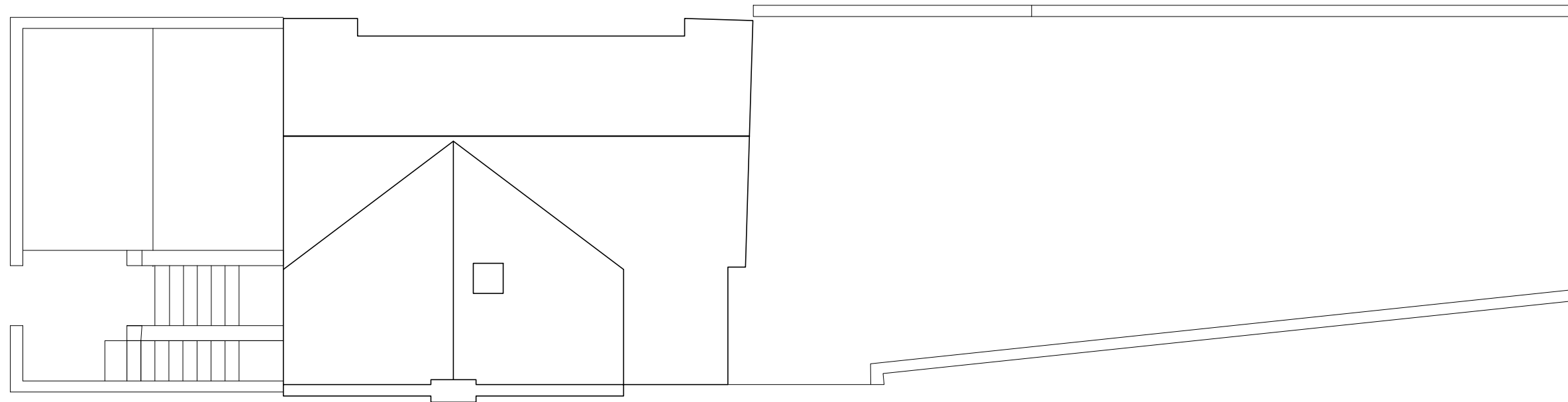

EXISTING SITE PLAN

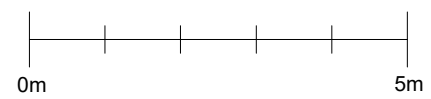

Project :
10 King Henry's Rd,
London NW3 3RP

Project title:
Existing Site Plan

Drawn SA

Date: DEC 2017

Drawing No:INE-01

Scale: 1:100

Paper size: A3