

NOTE:  
ALL DIMENSIONS TO BE  
VERIFIED BY THE  
CONTRACTOR ON SITE

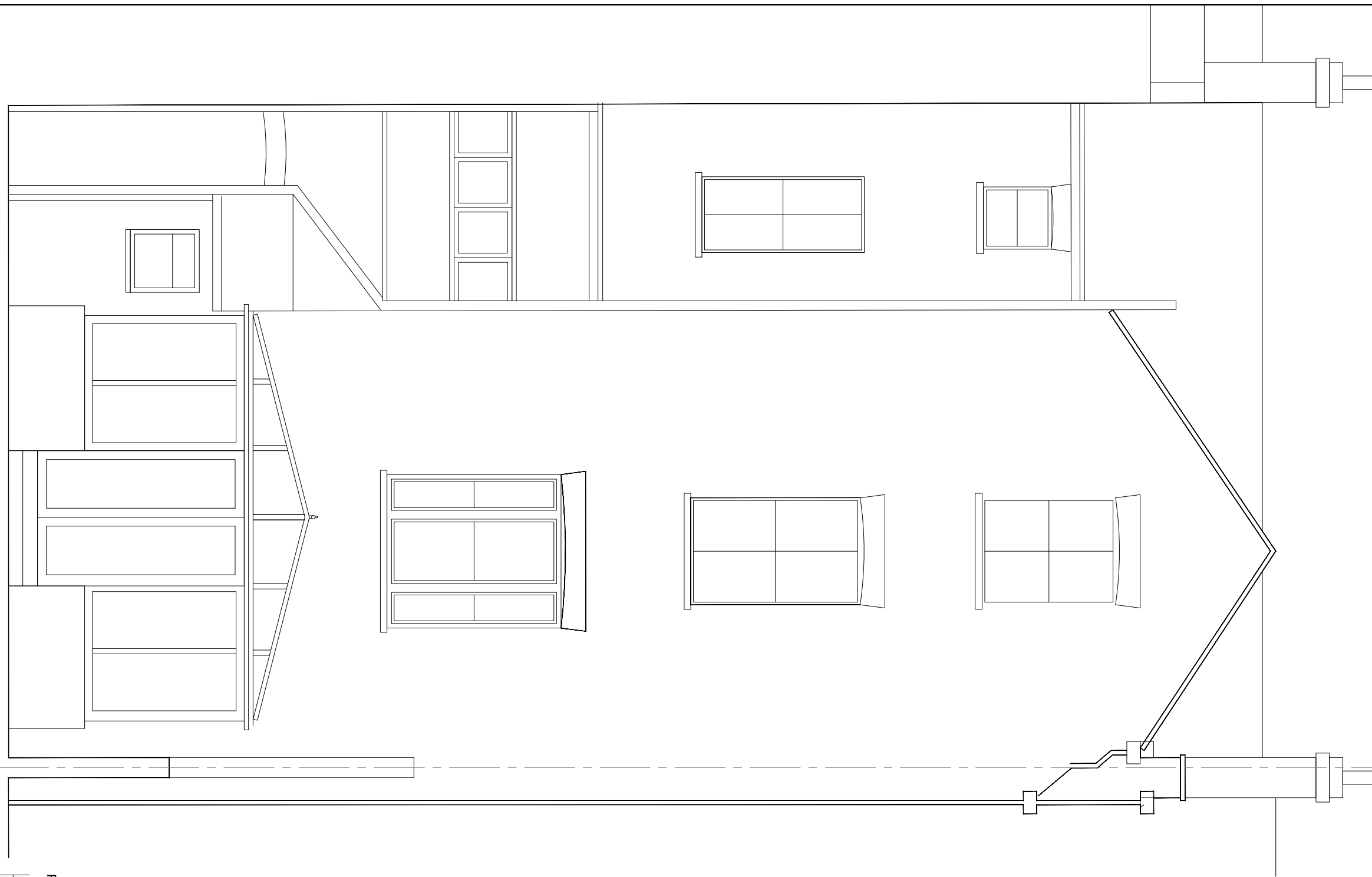

0m  
Scale 1:50  
5m  
PROPOSED REAR ELEVATION

Project : 10 King Henry's Rd, London NW3 3RP
Project title: Proposed Rear Elevation
Drawn SA
Date: DEC 2017
Drawing No:INE-16
Scale: 1:50
Paper size: A3