

NOTE:

ALL DIMENSIONS TO BE
VERIFIED BY THE
CONTRACTOR ON SITE

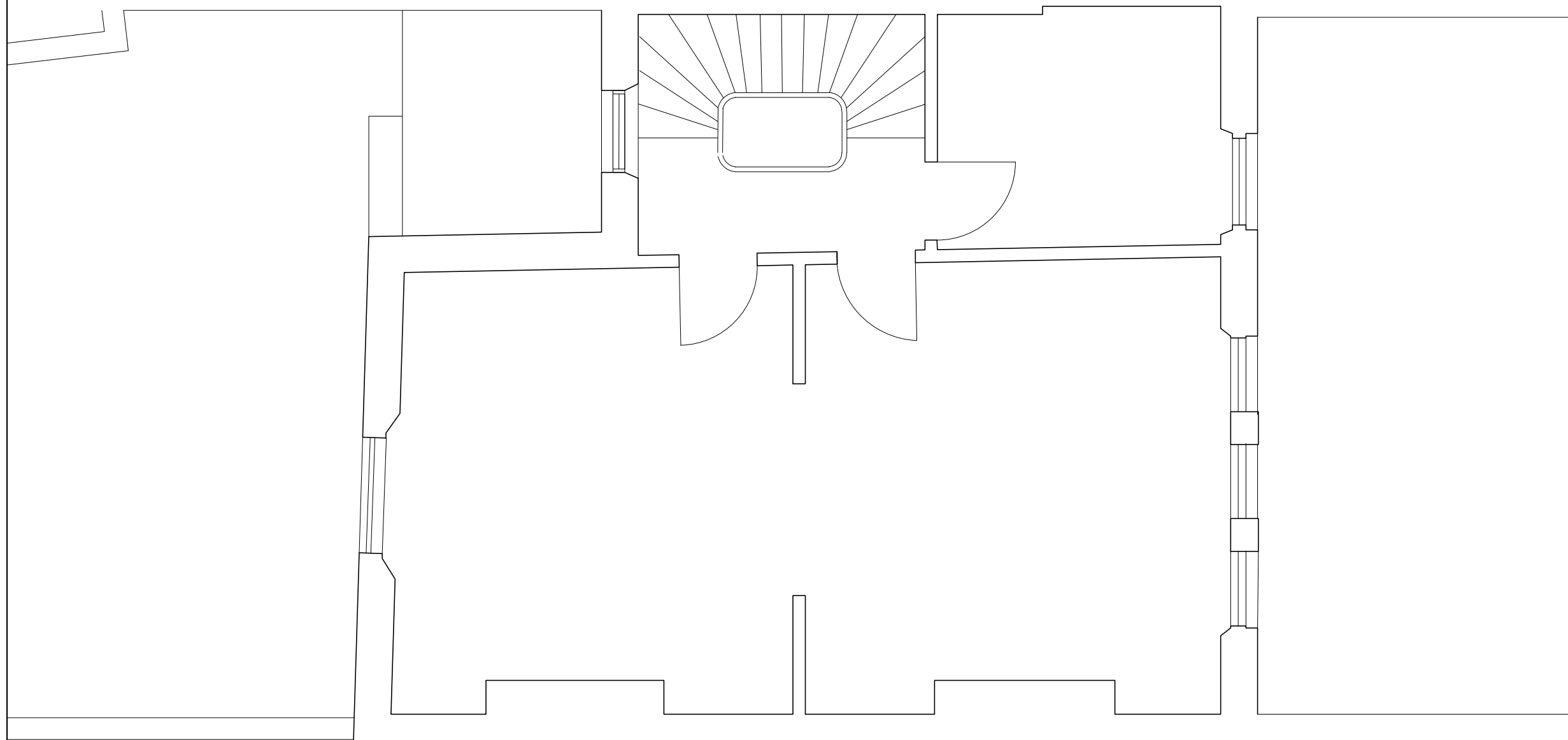

PROPOSED FIRST FLOOR PLAN

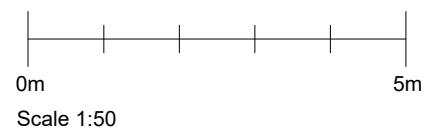

Project :
10 King Henry's Rd,
London NW3 3RP

Project title:
Proposed First Floor
Plan

Drawn SA

Date: DEC 2017

Drawing No:INE-12

Scale: 1:50

Paper size: A3