

NOTE:

ALL DIMENSIONS TO BE  
VERIFIED BY THE  
CONTRACTOR ON SITE

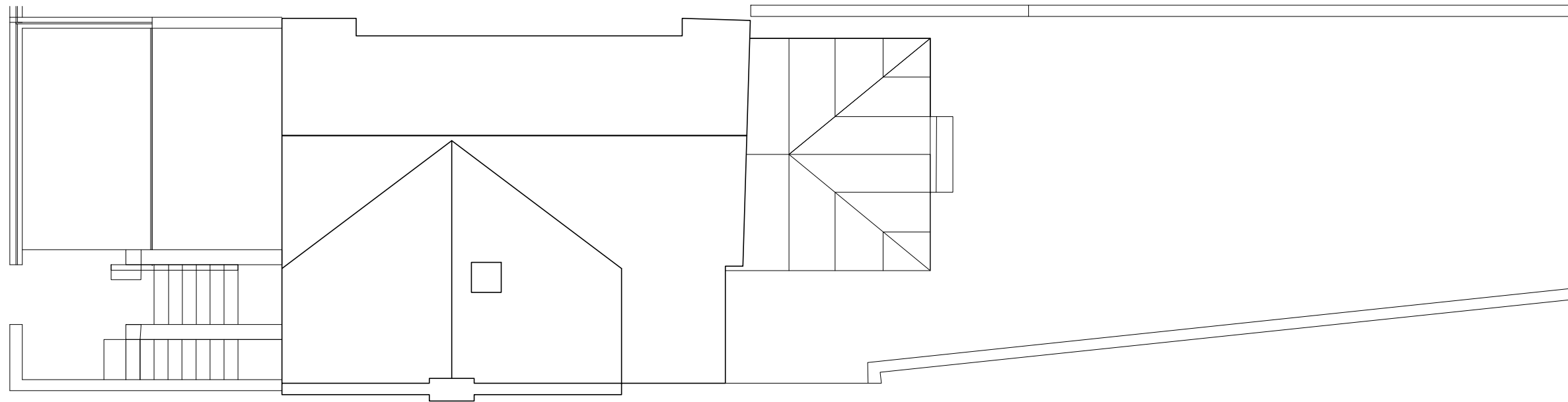

PROPOSED SITE PLAN

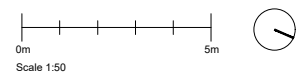

Project :  
10 King Henry's Rd,  
London NW3 3RP

Project title:  
Proposed Site Plan

Drawn SA

Date: DEC 2017

Drawing No:INE-09

Scale: 1:100

Paper size: A3