

GENERAL NOTES:

- G1 For Site and Grid setting out refer to A\XXXX\2000
- G2 All dimensions to be checked on site
- G3 Any discrepancies between drawings to be reported to the Architect immediately.
- G4 All Levels are above Ordnance datum (AOD)
- G5 Levels are shown thus:
 - ±20.325
 - 1.000
 - EX20.225
- G6 Use figured dimensions only. Do not scale from drawings. IF IN DOUBT, ASK.
- G7 Refer to Engineers drawings for all structural and services information.
- G8 For tolerances see the Design Drawings and Specifications
- G9 For details of work subject to Contractor's Design, this drawing is for information only. The Contractor is responsible for the detailed design and co-ordination of the installation within the parameters defined in the specification, design drawings, contract terms and printed documents.

G9 Room numbers are shown thus: 119

G10 Door (D) & Window (W) References
 Door No. / Window No. / The Wall
R402 / 10 / The Wall
 Door Style / Window Style / Arrowway Type

G11 Chair height is shown thus Z129
 (finished floor to finished soffit)

G12 T Sheet Reference shown thus M5-01

G13 Finishes are shown thus:

- A1 / A2 / A3
- A4 / A5 / A6

G14 Soffit Out Paints shown thus: S29 / S30

G15 Refer to A\XXXX\100 for T Sheet references, and to A\XXXX\110 to 310 for Architectural Specifications.

NOTES:

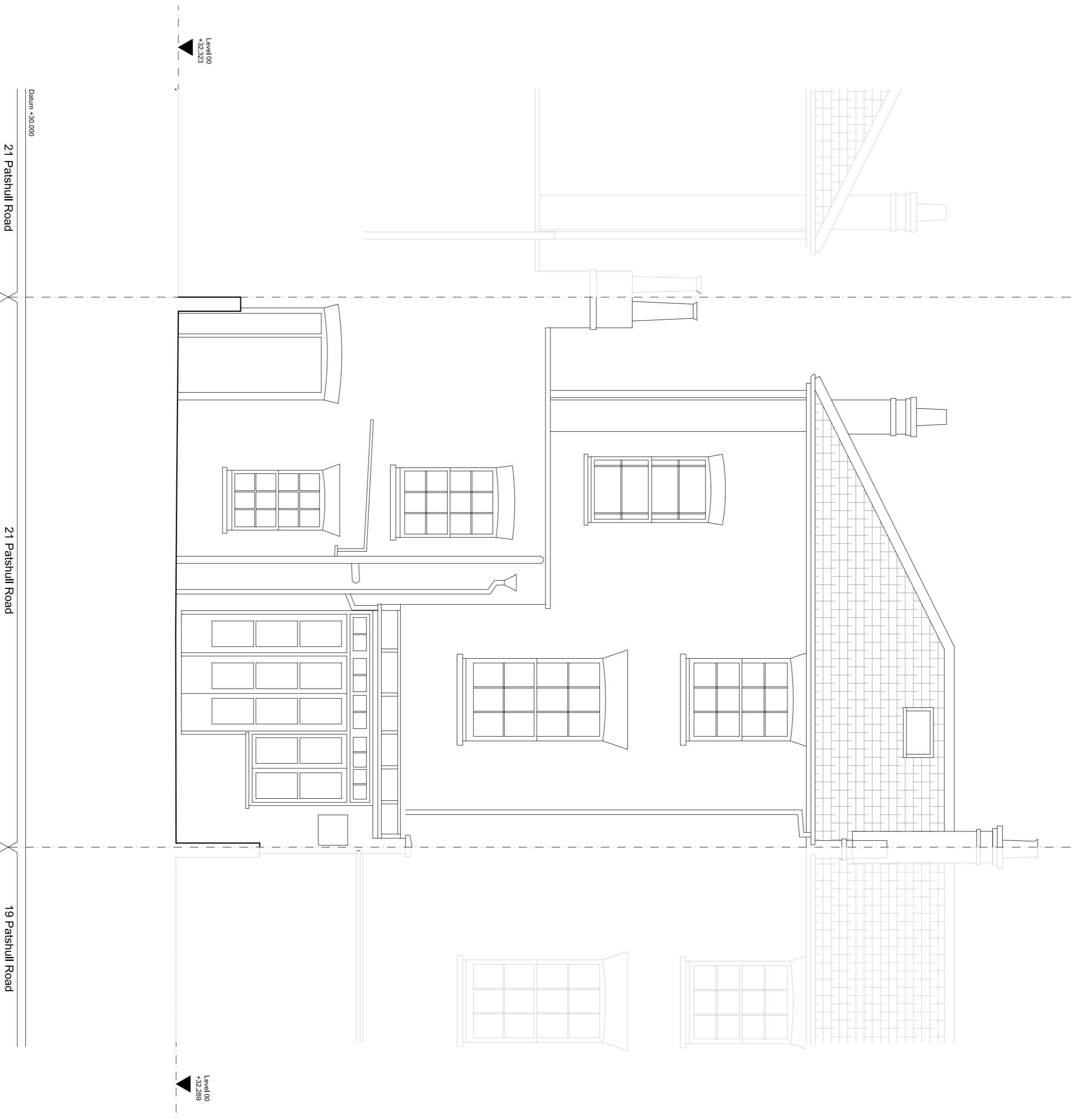

21 Painshill Road
 21 Painshill Road
 19 Painshill Road

| Date | Revision | Status |
|----------|----------|------------------------|
| 20/12/17 | B | Issue for Construction |
| 20/12/17 | C | Issue for Construction |