

GENERAL NOTES:

- G1 For Site and Grid setting out refer to A\XXXX\2000
- G2 All dimensions to be checked on site
- G3 Any discrepancies between drawings to be reported to the Architect immediately.
- G4 All Levels are above Ordnance datum (AOD)
New Levels are shown thus: +20.325
Existing Levels are shown thus: EX20.225
Refer to Elevation drawings for details.
- G5 Use Imperial dimensions only. Do not scale from drawings. IF IN DOUBT, ASK.
- G6 Refer to Engineers drawings for all structural and services information.
- G7 For tolerances see the Design Drawings and Specifications
- G8 For details of work subject to Contractor's Design, this drawing is not to be used for construction purposes only. The Contractor is responsible for the detailed design and co-ordination of the installation within the parameters defined in the specification, design drawings, contract terms and compiled documents.

- G9 Room numbers are shown thus: 115
- G10 Door (D) & Window (W) References are shown thus: R402 / W100
- G11 Chair height is shown thus Z750 (finished floor to finished ceiling)
- G12 T Sheet Reference shown thus M5-01
- G13 Finishes are shown thus: F1, F2, F3, F4, F5, F6, F7, F8, F9, F10, F11, F12, F13, F14, F15, F16, F17, F18, F19, F20, F21, F22, F23, F24, F25, F26, F27, F28, F29, F30, F31, F32, F33, F34, F35, F36, F37, F38, F39, F40, F41, F42, F43, F44, F45, F46, F47, F48, F49, F50, F51, F52, F53, F54, F55, F56, F57, F58, F59, F60, F61, F62, F63, F64, F65, F66, F67, F68, F69, F70, F71, F72, F73, F74, F75, F76, F77, F78, F79, F80, F81, F82, F83, F84, F85, F86, F87, F88, F89, F90, F91, F92, F93, F94, F95, F96, F97, F98, F99, F100
- G14 Settling Out Points shown thus: S20
- G15 Refer to A\XXXX\100 for T Sheet references, and to A\XXXX\110 to 310 for Architectural Specifications.

NOTES:

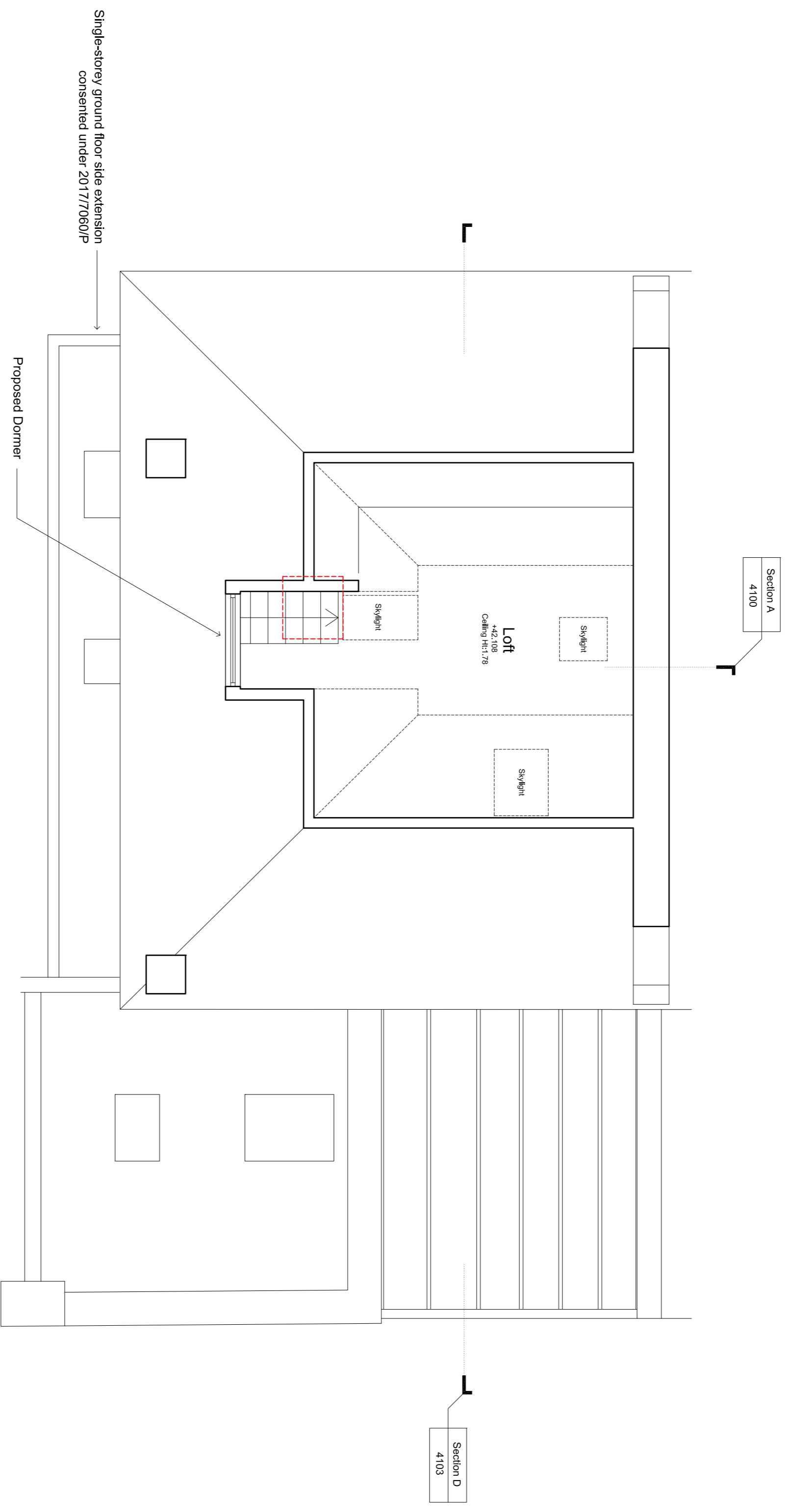

Date	Revision	Status
10/10/2017	1	Issue for Construction
10/10/2017	2	Issue for Construction
11/10/2017	3	Issue for Construction
12/10/2017	4	Issue for Construction
13/10/2017	5	Issue for Construction
14/10/2017	6	Issue for Construction
15/10/2017	7	Issue for Construction
16/10/2017	8	Issue for Construction
17/10/2017	9	Issue for Construction
18/10/2017	10	Issue for Construction
19/10/2017	11	Issue for Construction
20/10/2017	12	Issue for Construction
21/10/2017	13	Issue for Construction
22/10/2017	14	Issue for Construction
23/10/2017	15	Issue for Construction
24/10/2017	16	Issue for Construction
25/10/2017	17	Issue for Construction
26/10/2017	18	Issue for Construction
27/10/2017	19	Issue for Construction
28/10/2017	20	Issue for Construction
29/10/2017	21	Issue for Construction
30/10/2017	22	Issue for Construction
31/10/2017	23	Issue for Construction
01/11/2017	24	Issue for Construction
02/11/2017	25	Issue for Construction
03/11/2017	26	Issue for Construction
04/11/2017	27	Issue for Construction
05/11/2017	28	Issue for Construction
06/11/2017	29	Issue for Construction
07/11/2017	30	Issue for Construction
08/11/2017	31	Issue for Construction
09/11/2017	32	Issue for Construction
10/11/2017	33	Issue for Construction
11/11/2017	34	Issue for Construction
12/11/2017	35	Issue for Construction
13/11/2017	36	Issue for Construction
14/11/2017	37	Issue for Construction
15/11/2017	38	Issue for Construction
16/11/2017	39	Issue for Construction
17/11/2017	40	Issue for Construction
18/11/2017	41	Issue for Construction
19/11/2017	42	Issue for Construction
20/11/2017	43	Issue for Construction
21/11/2017	44	Issue for Construction
22/11/2017	45	Issue for Construction
23/11/2017	46	Issue for Construction
24/11/2017	47	Issue for Construction
25/11/2017	48	Issue for Construction
26/11/2017	49	Issue for Construction
27/11/2017	50	Issue for Construction
28/11/2017	51	Issue for Construction
29/11/2017	52	Issue for Construction
30/11/2017	53	Issue for Construction
01/12/2017	54	Issue for Construction
02/12/2017	55	Issue for Construction
03/12/2017	56	Issue for Construction
04/12/2017	57	Issue for Construction
05/12/2017	58	Issue for Construction
06/12/2017	59	Issue for Construction
07/12/2017	60	Issue for Construction
08/12/2017	61	Issue for Construction
09/12/2017	62	Issue for Construction
10/12/2017	63	Issue for Construction
11/12/2017	64	Issue for Construction
12/12/2017	65	Issue for Construction
13/12/2017	66	Issue for Construction
14/12/2017	67	Issue for Construction
15/12/2017	68	Issue for Construction
16/12/2017	69	Issue for Construction
17/12/2017	70	Issue for Construction
18/12/2017	71	Issue for Construction
19/12/2017	72	Issue for Construction
20/12/2017	73	Issue for Construction
21/12/2017	74	Issue for Construction
22/12/2017	75	Issue for Construction
23/12/2017	76	Issue for Construction
24/12/2017	77	Issue for Construction
25/12/2017	78	Issue for Construction
26/12/2017	79	Issue for Construction
27/12/2017	80	Issue for Construction
28/12/2017	81	Issue for Construction
29/12/2017	82	Issue for Construction
30/12/2017	83	Issue for Construction
31/12/2017	84	Issue for Construction
01/01/2018	85	Issue for Construction
02/01/2018	86	Issue for Construction
03/01/2018	87	Issue for Construction
04/01/2018	88	Issue for Construction
05/01/2018	89	Issue for Construction
06/01/2018	90	Issue for Construction
07/01/2018	91	Issue for Construction
08/01/2018	92	Issue for Construction
09/01/2018	93	Issue for Construction
10/01/2018	94	Issue for Construction
11/01/2018	95	Issue for Construction
12/01/2018	96	Issue for Construction
13/01/2018	97	Issue for Construction
14/01/2018	98	Issue for Construction
15/01/2018	99	Issue for Construction
16/01/2018	100	Issue for Construction

EDWARD WILLIAMS ARCHITECTS
Newcombe House, 45 Notting Hill Gate, London W1T 3LQ, UK
www.edwardwilliamsarchitects.com T: +44 (0)2079850540

Project: 21 Panshull Road
Subject: Third Floor Plan
Proposed

Scale: 1:50 @ A1 (1:100 @ A3)		
Sort Code	Drawing No.	Revision
A21PR	3003	F