

GENERAL NOTES:

- G1 For Site and Grid setting out refer to A\XXXX\2000
- G2 All dimensions to be checked on site
- G3 Any discrepancies between drawings to be reported to the Architect immediately.
- G4 All Levels are above Ordnance datum (AOD)
- G5 New Levels are shown thus: ±20.325
- G6 Existing Levels are shown thus: EX20.225
- G7 Use Imperial dimensions only. Do not scale from drawings. IF IN DOUBT, ASK.
- G8 Refer to Engineers drawings for all structural and services information.
- G9 For tolerances see the Design Drawings and Specifications
- G10 For details of work subject to Contractor's Design, this drawing is not to be used for construction purposes only. The Contractor is responsible for the detailed design and co-ordination of the installation within the parameters defined in the specification, design drawings, contract terms and compiled documents.

G9 Room numbers are shown thus: 119

G10 Door (D) & Window (W) References
R402 - The Balcony
R402 - The Balcony
R402 - The Balcony

G11 Chair height is shown thus Z799
 (finished floor to finished soffit)

G12 T Sheet Reference shown thus M5-01

G13 Finishes are shown thus: S2

G14 Soffit Out Paints shown thus: S2

G15 Refer to A\XXXX\100 for T Sheet references, and to A\XXXX\110 to 319 for Architectural Specifications.

NOTES:

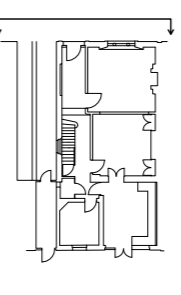
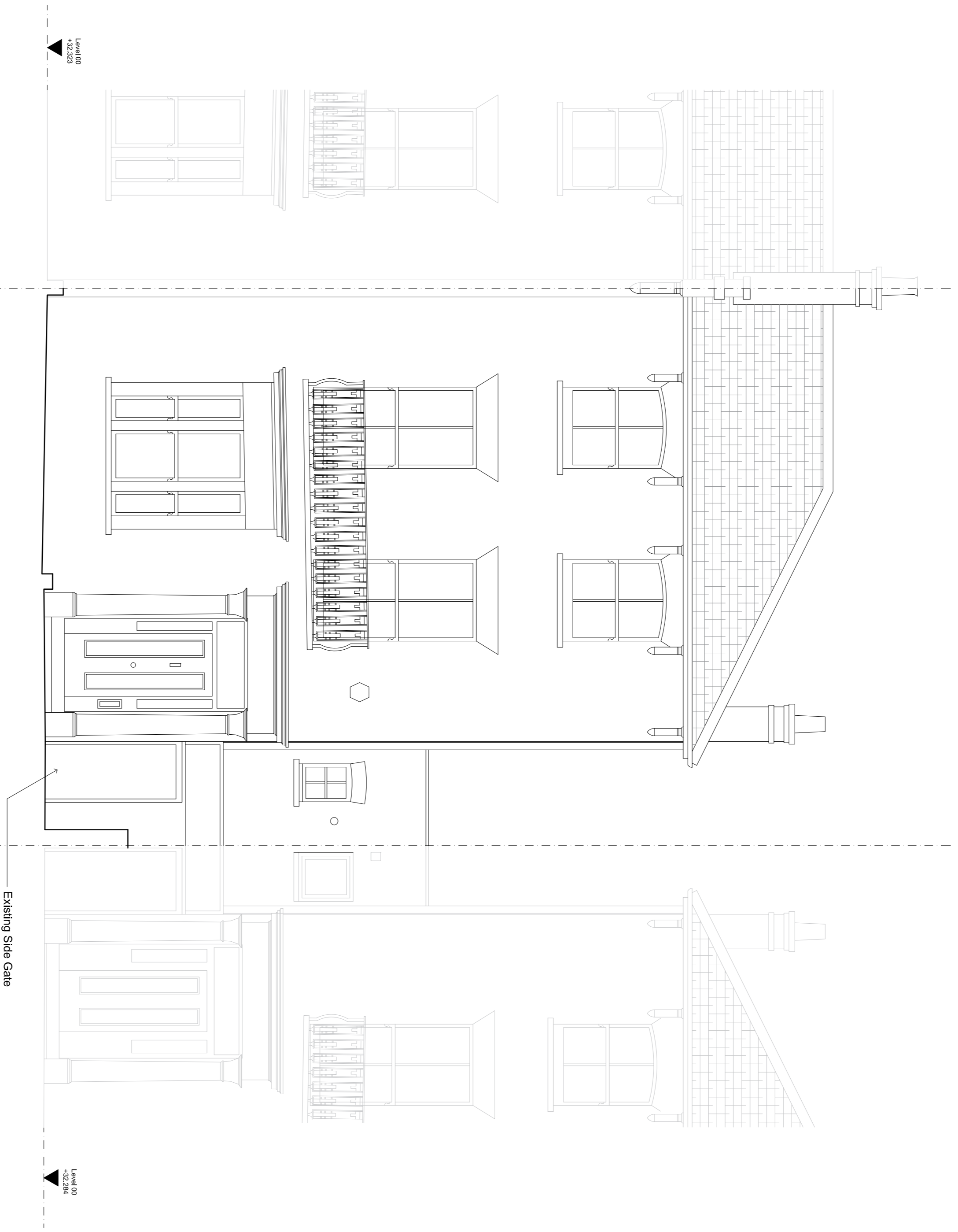
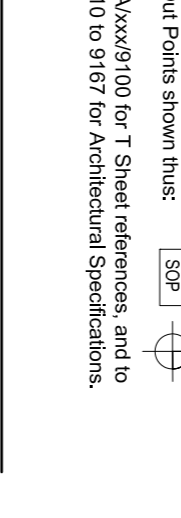

Date	Revision	Status
20/12/2017	1	Issue for Construction
20/12/2017	2	Issue for Construction
20/12/2017	3	Issue for Construction
20/12/2017	4	Issue for Construction
20/12/2017	5	Issue for Construction
20/12/2017	6	Issue for Construction
20/12/2017	7	Issue for Construction
20/12/2017	8	Issue for Construction
20/12/2017	9	Issue for Construction
20/12/2017	10	Issue for Construction

EDWARD WILLIAMS ARCHITECTS
 Newcombe House, 45 Noding Hill Gate, London W11 3LQ, UK
 www.edwardwilliamsarchitects.com T: +44 (0)2077985940

Project: 21 Patsnull Road
Subject: Front Elevation
 Existing

Scale: 1:50 @ A1 (1:100 @ A3)

Sort Code	Drawing No.	Revision
A21PR	0210	C

