

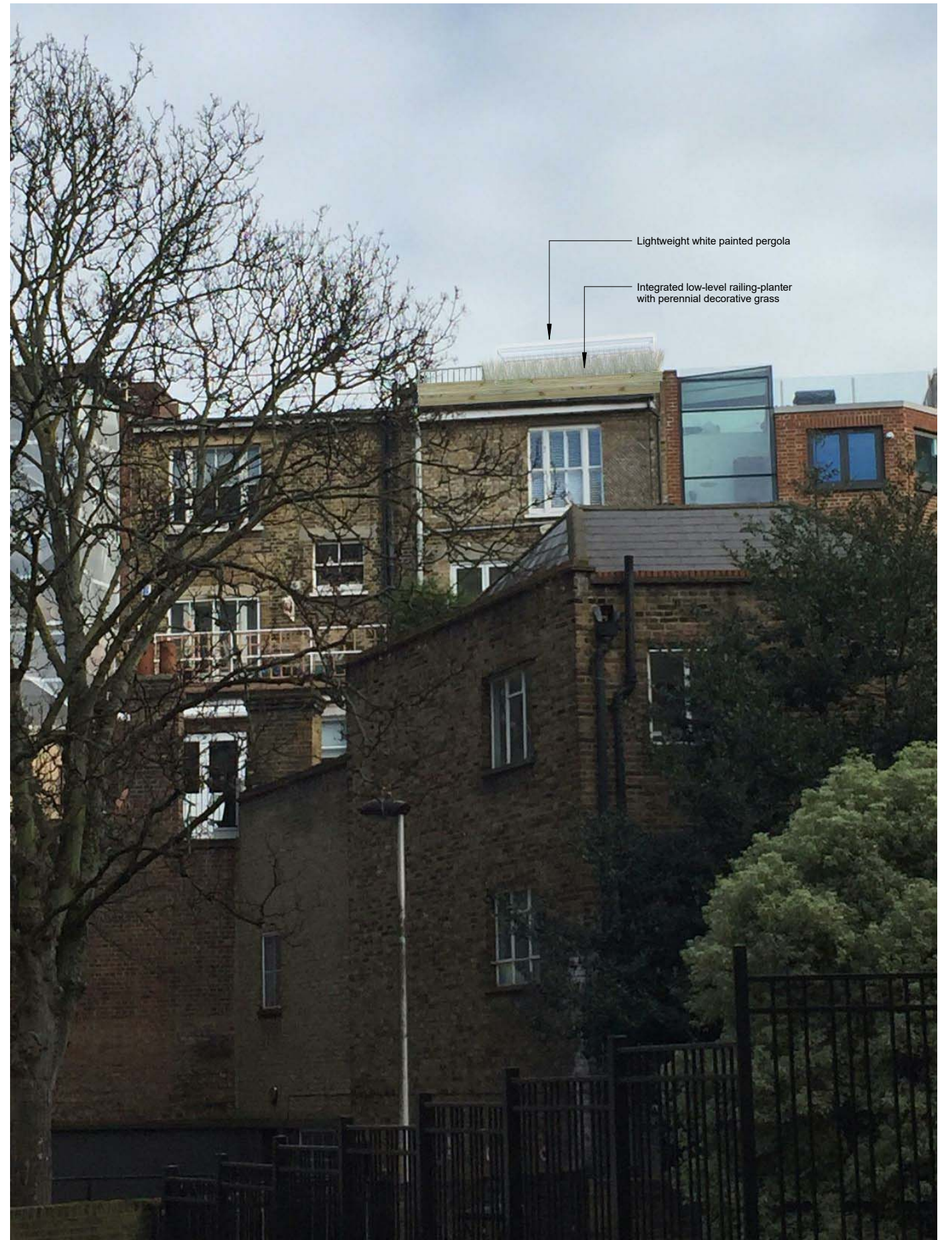

Existing metal railing and timber fence lattice

Existing view from Lamb's Conduit Passage



Lightweight white painted pergola

Integrated low-level railing-planter with perennial decorative grass

Proposed view from Lamb's Conduit Passage

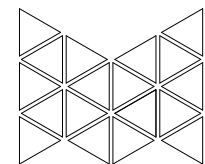

MOST
ARCHITECTURE

RIBA Chartered #20022873
www.mo-st.com
info@mo-st.com

MULTIPLE OPPORTUNITIES STUDIO

Scale

@ A3

PROJECT: L16_Red Lion Terrace
ADDRESS: Flat 3
48 Red Lion Street
Holborn
WCTR 4PF
London

Existing and Proposed Rear Terrace
SHEET NUMBER: 224-002
REVISION: 3
STATUS: for Information

1. Do not scale from this drawing.
2. Use figured dimensions only.
3. Dimensions in mm unless otherwise stated.
4. All dimensions to be checked on site prior to commencement of works.
5. Any discrepancies to be reported to the architect.
6. Most Architecture Ltd. ©

| REV | DATE | DESCRIPTION |
|-----|------------|----------------------|
| 1 | 19.02.2018 | Set V1 |
| 2 | 19.02.2018 | Set V2 |
| 3 | 22.02.2018 | Planning Application |