

DRAWING LEGEND

EXPOSURES REQUIRED TO THE BUILDING FABRIC ARE REQUIRED AS PART OF A STRUCTURAL INVESTIGATION INTO THE PROPERTY TO IDENTIFY THE CAUSES FOR CRACKS AND SETTLEMENT OCCURRING.

- ☒ DENOTES LOCATION WHERE EXPOSURE OF THE STRUCTURE IS REQUIRED IN EITHER THE FLOOR OR CEILING. APERTURES TO BE 600 x 600 mm MINIMUM.
- DENOTES LOCATION WHERE EXPOSURE OF THE STRUCTURE IS REQUIRED TO A WALL OR SURFACE. MINIMUM AREA 600 x 600 mm PLASTER TO BE REMOVED AROUND CRACK.
- ② * NUMBER REFERS TO LOCATION, DETAILS CAN BE FOUND IN THE PROPOSED HERITAGE STATEMENT.

A Third floor/ part roof plan

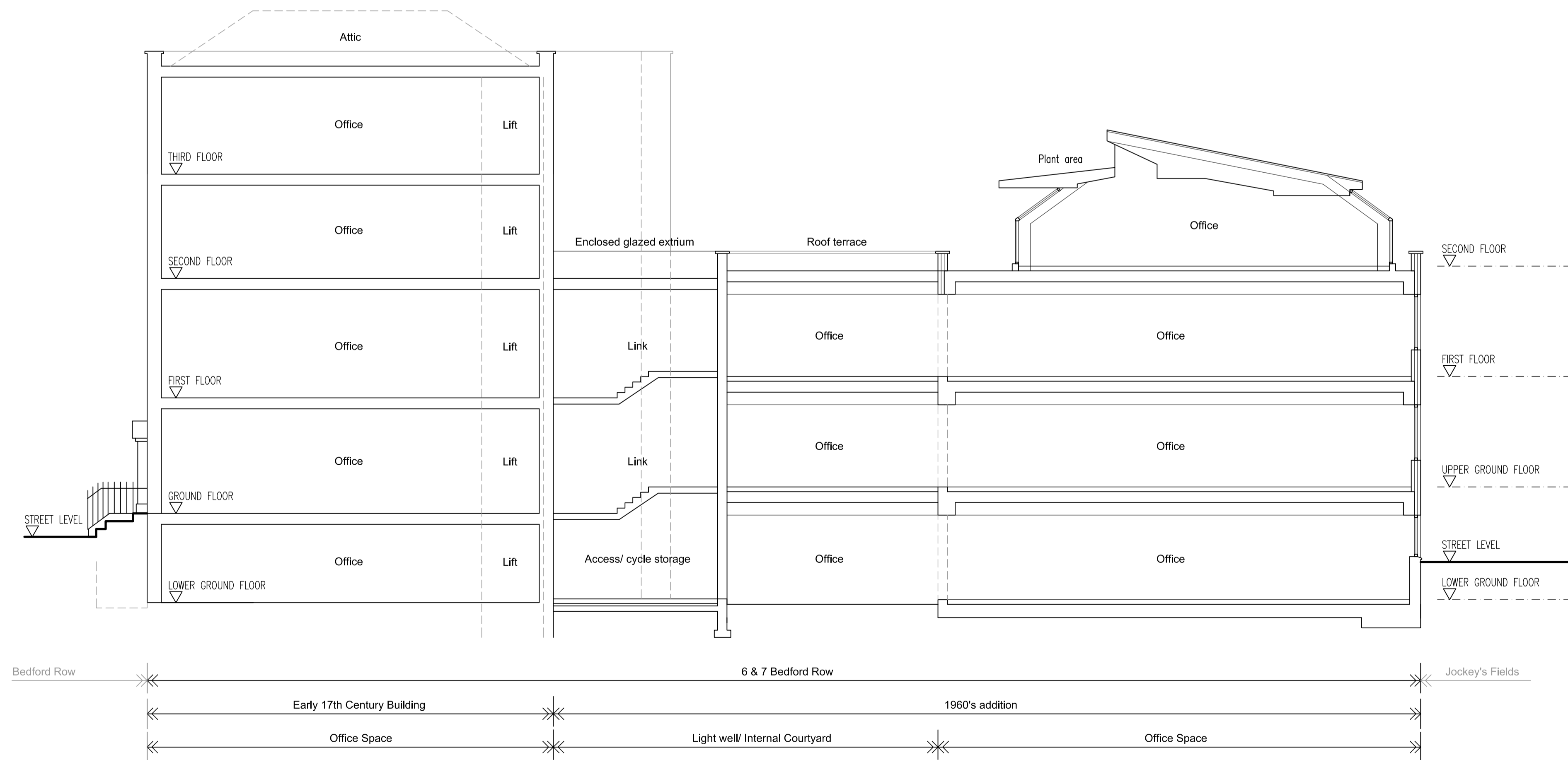

1 Typical Section
Scale 1:100

LC Issued to local Authority for Listed Building Consent. 23.02.18
Rev. | Drawn | Description | Date



| | | | |
|----------------|--|-------------|------------|
| Client | Chambers 7BR | | |
| Project | 7 Bedford Row London WC1R 4BS | | |
| Drawing | Existing floor Plan Third floor & typical section | | |
| Drawing Status | APPROVAL | | |
| Scale | 1:100@A1 | Cad file | -2332 EX0G |
| Drawn by | LC | Project no. | 172332 |
| Checked by | LC | Drawing no. | EX03 |
| Date | FEB 2018 | Revision | - |

This drawing is the copyright of Mansfield Monk
All dimensions to be checked on site prior to commencement of work