

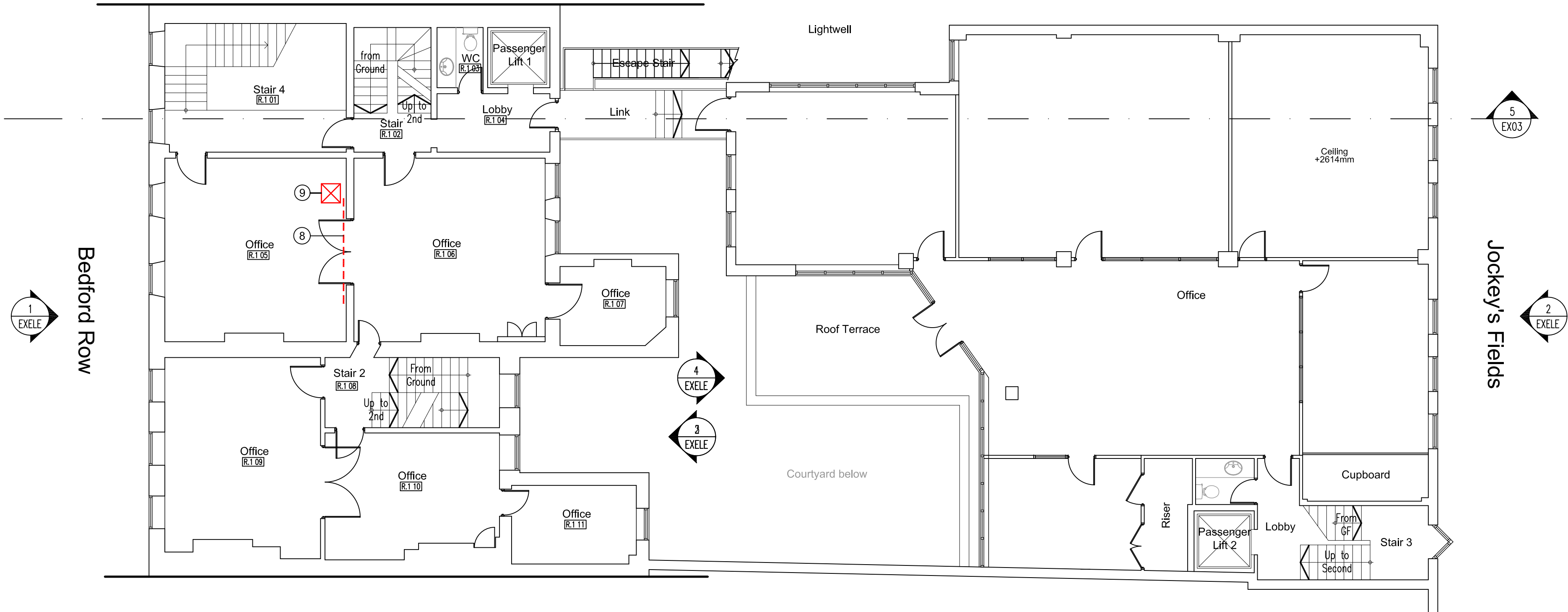

B Second floor plan





A First floor plan

DRAWING LEGEND

EXPOSURES REQUIRED TO THE BUILDING FABRIC ARE REQUIRED AS PART OF A STRUCTURAL INVESTIGATION INTO THE PROPERTY TO IDENTIFY THE CAUSES FOR CRACKS AND SETTLEMENT OCCURRING.

 DENOTES LOCATION WHERE EXPOSURE OF THE STRUCTURE IS REQUIRED IN EITHER THE FLOOR OR CEILING. APERTURES TO BE 600 x 600 mm MINIMUM.

 DENOTES LOCATION WHERE EXPOSURE OF THE STRUCTURE IS REQUIRED TO A WALL OR SURFACE. MINIMUM AREA 600 x 600 mm PLASTER TO BE REMOVED AROUND CRACK.

 * NUMBER REFERS TO LOCATION, DETAILS CAN BE FOUND IN THE PROPOSED HERITAGE STATEMENT.

-	LC	Issued to local Authority for Listed Building Consent.	23.02.18
Rev.	Drawn	Description	Date



Client	Chambers 7BR		
Project	7 Bedford Row London WC1R 4BS		
Drawing	Existing floor plans First & Second Floors		
Drawing Status	APPROVAL		
Scale	1:100@A1	Cad file	-2332 EX0G
Drawn by	LC	Project no.	172332
Checked by	LC	Drawing no.	EX01-2
Date	FEB 2018	Revision	*