

A Ground floor plan

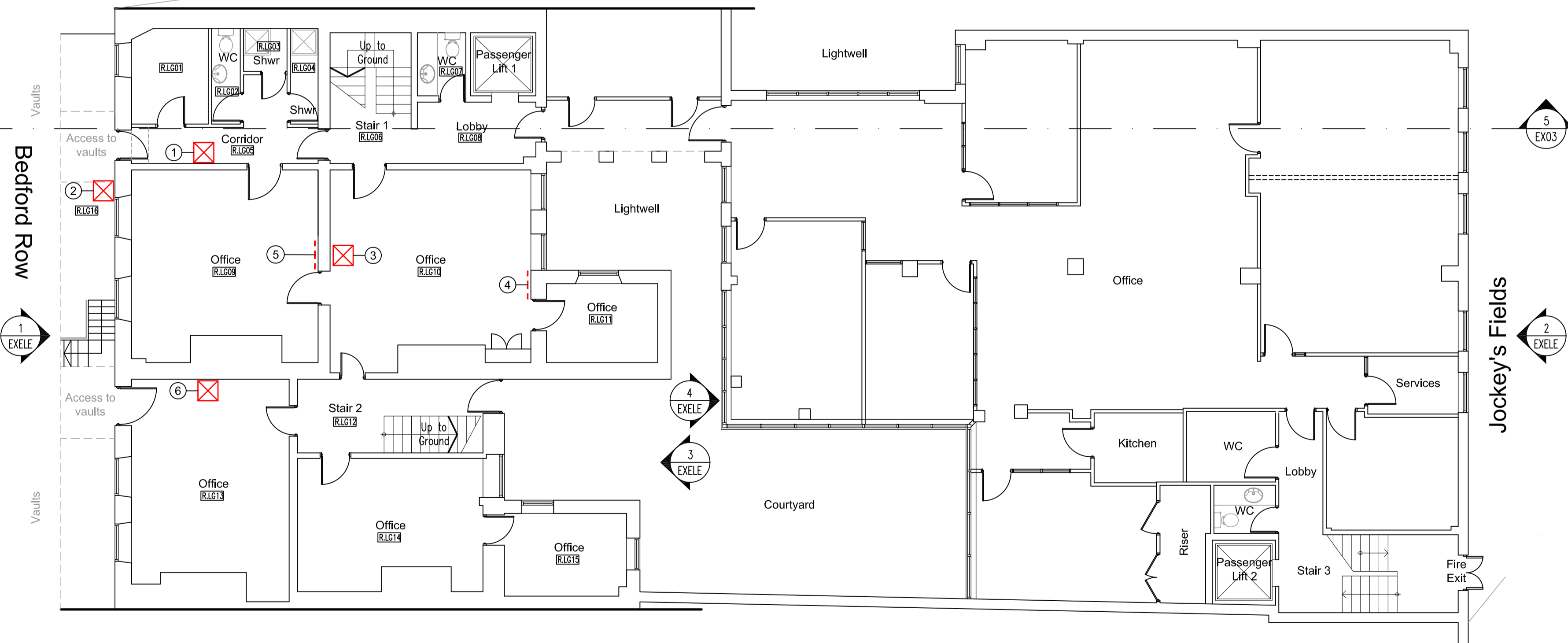

B Lower ground floor plan

DRAWING LEGEND

EXPOSURES REQUIRED TO THE BUILDING FABRIC ARE REQUIRED AS PART OF A STRUCTURAL INVESTIGATION INTO THE PROPERTY TO IDENTIFY THE CAUSES FOR CRACKS AND SETTLEMENT OCCURRING.

☒ DENOTES LOCATION WHERE EXPOSURE OF THE STRUCTURE IS REQUIRED IN EITHER THE FLOOR OR CEILING. APERTURES TO BE 600 x 600 mm MINIMUM.

--- DENOTES LOCATION WHERE EXPOSURE OF THE STRUCTURE IS REQUIRED TO A WALL OR SURFACE. MINIMUM AREA 600 x 600 mm PLASTER TO BE REMOVED AROUND CRACK.

② * NUMBER REFERS TO LOCATION, DETAILS CAN BE FOUND IN THE PROPOSED HERITAGE STATEMENT.



Block plan
Scale 1:1500



Ordnance survey map
Scale 1:1250

LC Issued to local Authority for Listed Building Consent. 23.02.18
Rev. | Drawn | Description | Date



Client	Chambers 7BR		
Project	7 Bedford Row London WC1R 4BS		
Drawing	Existing Ground & Lower Ground Floor plans with OS Map & Block Plan		
Drawing Status	APPROVAL		
Scale	1:100@A1	Cad file	-2332 EX0G
Drawn by	LC	Project no.	172332
Checked by	LC	Drawing no.	EX0G
Date	FEB 2018	Revision	-