

PROPOSED FRONT ELEVATION

- Roof Tiles
- Roof Tiles
- Roof Tiles
- Wooden Window
Painted White
- Render Painted White
- New Wooden Bay Window
Painted White to match Existing
- New Metal Railing
Painted Black
- New Brick Balustrade to match Existing

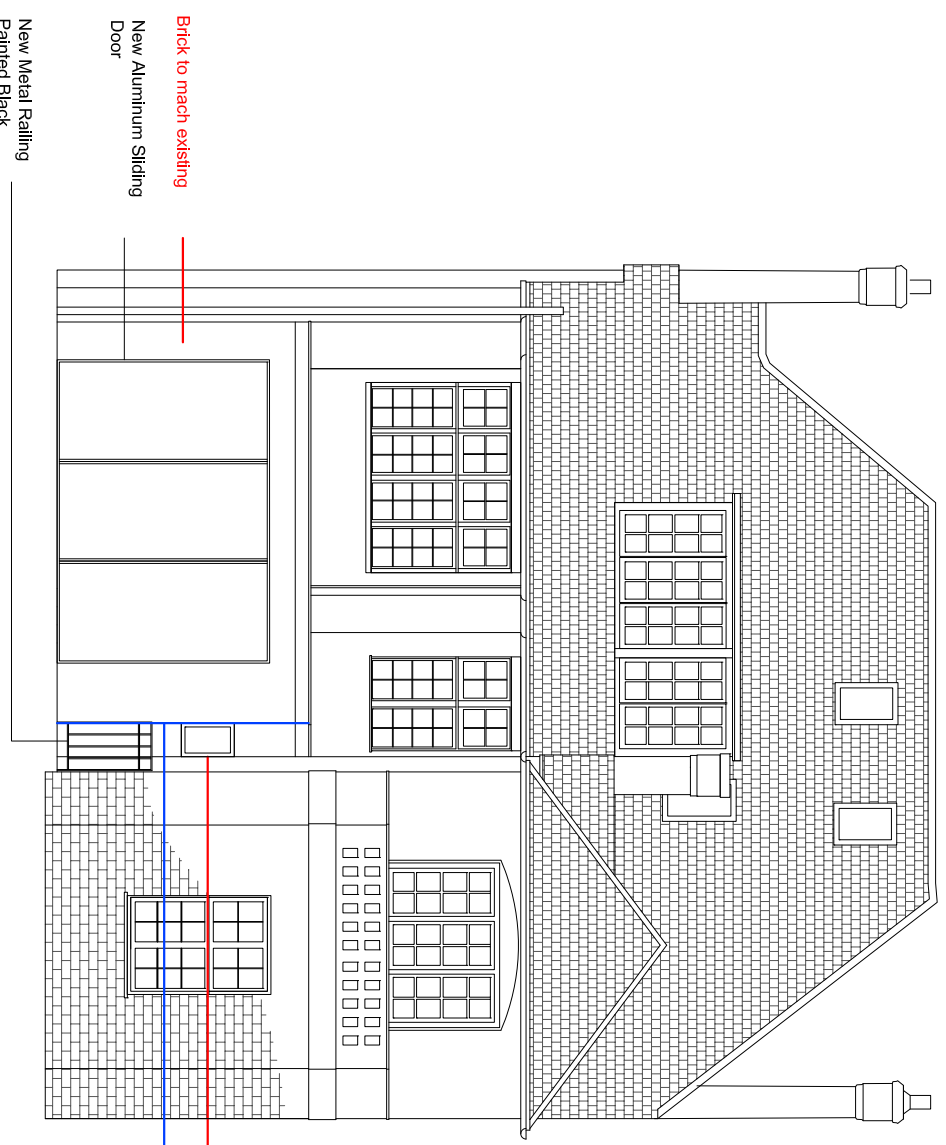

PROPOSED REAR ELEVATION

- Brick to match existing
- New Aluminum Sliding Door
- Proposed Wooden Window
Painted White to match Existing
- Previously Approved Building Line
- New Metal Railing
Painted Black

1:100

Notes
 All dimensions to be checked on site prior to commencement of any works, and refer any discrepancies to the Architect.
 Do not scale this drawing.
 This drawing is to be read in conjunction with the specification and all relevant drawings.

| Rev | Date | Amendment | By |
|-----|------|-----------|----|
| | | | |

Project
 26 Rosecroft Avenue
 London NW3 7QB

Client
 Vipul Panchal

Drawing
 Proposed Front and Rear Elevations

Drawing Status

Scale
 1:100 @ A3

Date
 February 2018

Dwg No
 PL 300 RevA