

This drawing is © C4 Consulting and is not to be copied, reproduced or re-distributed either in whole or in part without the prior written permission of the originator.

The originator shall have no responsibility for any liability, loss, cost, damage or expense arising from or relating to any use of this document other than for its intended purpose on this project.

This drawing shall be read in conjunction with all other relevant drawings, specifications and associated documentation. Any discrepancies, errors or omissions are to be reported to the originator before proceeding with work.

All dimensions are to be checked on site by the contractor prior to proceeding with any work. This drawing shall not be scaled to ascertain any dimensions, work to figured dimensions only.

DISCLAIMER
When this drawing is issued in CAD, it is an uncontrolled version issued for information only; to enable the recipient to prepare their own documents/drawings for which they are solely responsible.

SOFTWARE INTEROPERABILITY
C4 Consulting prepared this drawing using Autodesk REVIT Architecture.

C4 Consulting does not accept liability for any loss or degradation of any information held in the drawing resulting from the translation from the original file format to any other file format or from the recipient's reading of it in any other programme.

Hazard Identification		
ref	hazard	date

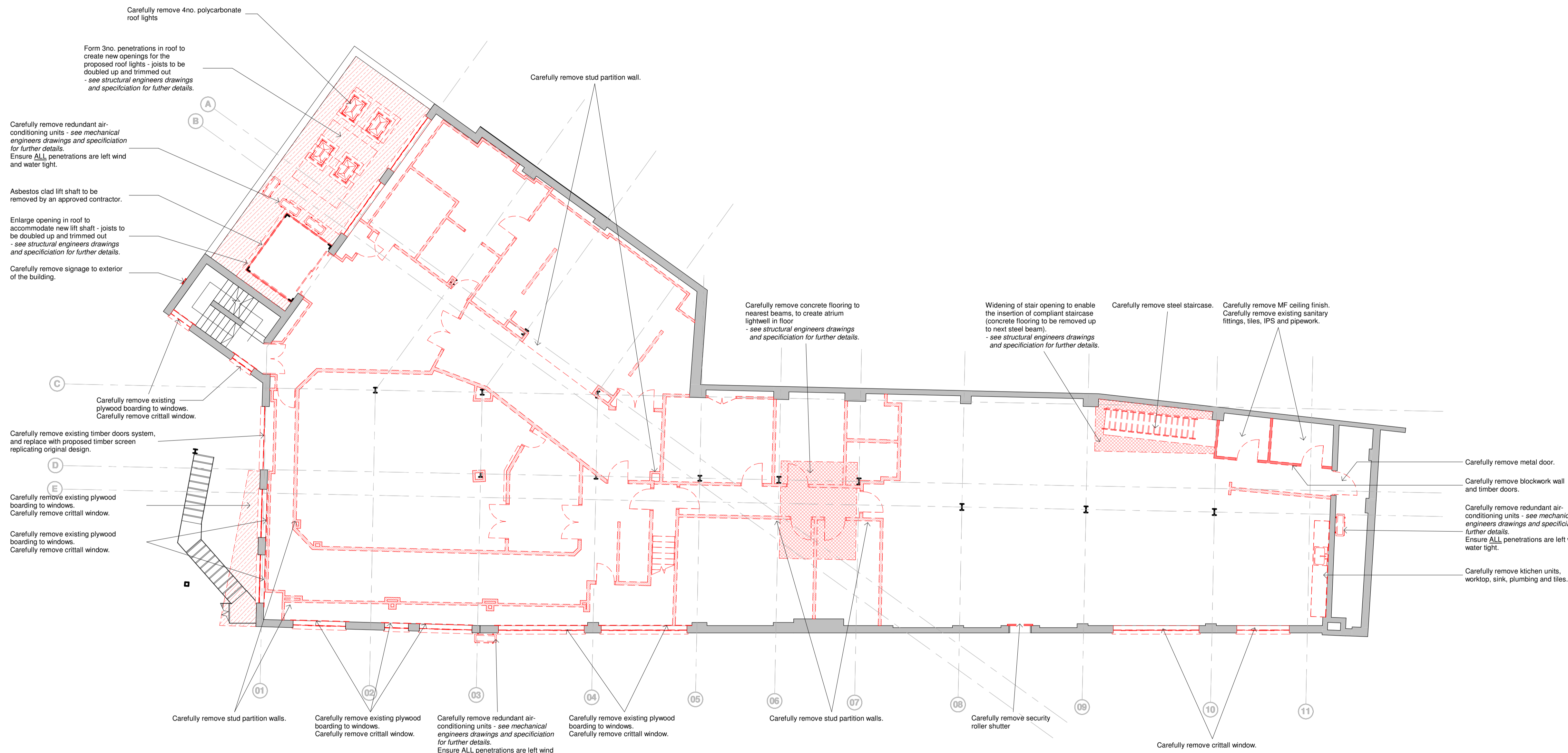

DEMOLITION NOTES:

General Note
Contractor to ensure all openings are secure and the building is wind and watertight upon completion of all strip-out works.

Contractor is to refer to the Refurbishment and Demolition Asbestos Survey Report for all known and identified areas of Asbestos - if any suspect asbestos is found that is not identified within the R&D Survey Report, the contractor is to cordon off the area and contact the Contract Administrator immediately for further instruction.

Walls
Carefully remove all redundant fixtures and fittings, including applied coverings (wallpaper, timber boarding, plasterboard, render, etc...)

Carefully remove timber stud partition.

Carefully remove masonry/blockwork wall.

Floors
Carefully remove all floor finishes (timber flooring, carpet, vinyl flooring), leaving exposed concrete floor finish.

Carefully reduce/remove existing floor as indicated.

Ceilings
Carefully remove all redundant fixtures and fittings, including applied insulation and applied fabric coverings.

Carpentry & Fixed Furniture
Carefully remove all timber doors, timber skirtings, architraves and fixed furniture.

Carefully remove timber doors.

Roof
Carefully remove existing roof covering, exposing condition of plywood boarding. Penetrations to be formed where new roof lights are being formed, ensuring roof joists are doubled up and trimmed out. Remove existing timber fascias and rainwater goods.

Carefully remove existing roof covering.

Mechanical Services
[see Mechanical Engineers drawings and specification].

- Ensure all pipework is isolated and capped prior to the remove of all redundant pipework runs.
- Ensure all foul drainage pipework is capped off upon completion of the removal of any sanitary fittings.

Electrical Services
[see Electrical Engineers drawings and specification].

- Ensure all electrical supplies are disconnected at mains distribution board prior to the removal of all redundant cables.

B	Updated for PLANNING	SW	05.02.18
A	Updated for PLANNING	SW	16.01.18
rev	revision details	by	date

C4 Consulting

The Chapel, Old Cherry Lane,
Lymm, Cheshire
WA13 0TA

T 01925 751 852
E info@c4consulting.co.uk
W www.c4consulting.co.uk

Project Management • Architecture • Cost Consultancy • Building Surveying

Client
Industry House Developments Limited

Project
Industry House
23-25 Hampshire Street, London NW5 2TE

Drawing Title
Proposed First Floor Plan
OVERALL Demolition and Alteration

Drawn by	S.Wardle	Date	04.12.2017
Checked by	J.Pass	Date	22.12.2017

Job no.	17-048	Scale	1 : 100 @ A1
---------	--------	-------	--------------

Drg no.	C4C-B1-Z1-A1-20-P2-01-100	Revision	B
---------	---------------------------	----------	---

PROPOSED FIRST FLOOR PLAN OVERALL - DEMOLITION & ALTERATION