

**GENERAL NOTES:**

- G1 For Site and Grid setting out refer to AVXXXX/3000
- G2 All dimensions to be checked on site
- G3 Any discrepancies between drawings to be reported to the Architect immediately.
- G4 All levels are above Ordnance Datum (AOD)  
New Levels are shown thus: 20.349  
Existing Levels are shown thus: EX 20.345  
Retained Existing Levels: EX20.349
- G5 Use figured dimensions only; Do not scale from drawings. IF IN DOUBT, ASK.
- G6 Refer to Engineers drawings for all structural and services information.
- G7 For tolerances see the Design Drawings and Specifications
- G8 For elements of work subject to Contractor's Design, this drawing is indicative of the Visual & performance requirements only. The Contractor is responsible for the detailed design and co-ordination of the installation of the work shown. The Contractor shall ensure that design drawings, contract terms and contract documents.
- G9 Room numbers are shown thus: 113
- G10 Door(D) & Window (W) References Door No. DLG-006 60  
Window No. R402  
Fire Rating R402  
Roomingery Type R402
- G11 Clear height to be shown thus 2720  
(finished floor to finished soffit)
- G12 T Sheet Reference shown thus IWS-01
- G13 Finishes are shown thus:  

▲	WALL
▲	CEILING
▲	FLOOR
▲	WALL
- G14 Setting Out Points shown thus: SOP SOP
- G15 Refer to AVXXXX/3100 for T Sheet references, and to AVXXXX/3110 to 3167 for Architectural Specifications.

**NOTES:**

- Existing Wall
- New Wall

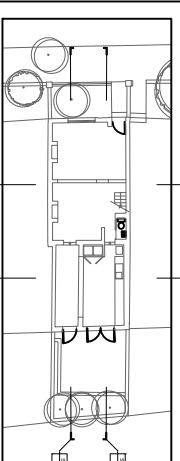

Date	Revision	Status

**EDWARD WILLIAMS ARCHITECTS**

45 Notting Hill Gate, London, W11 3LD  
E: [enr@edwardwilliamsarchitects.com](mailto:enr@edwardwilliamsarchitects.com)

**Project:** 1 Spencer Rise  
**Subject:** Existing Section B

**Scale:** 1 : 100 @ A3

Sort Code	Drawing No.	Revision
AV/1SR	0206	A

