

GENERAL NOTES:

- G1 For Site and Grid setting out refer to AVXXXX/3000
- G2 All dimensions to be checked on site
- G3 Any discrepancies between drawings to be reported to the Architect immediately.
- G4 All Levels are above Ordnance Datum (AOD)
New Levels are shown thus: 20.349
Existing Levels are shown thus: EX-20.345
Retained Existing Levels: EX-20.349
- G5 Use figured dimensions only; Do not scale from drawings. IF IN DOUBT, ASK.
- G6 Refer to Engineers drawings for all structural and services information.
- G7 For tolerances see the Design Drawings and Specifications
- G8 For elements of work subject to Contractor's Design, this drawing is indicative of the Visual & performance requirements only. The Contractor is responsible for the detailed design and coordination of the installation with all other services and trades. All design drawings, contract terms and contract documents.
- G9 Room numbers are shown thus: T103
- G10 Door(D) & Window (W) References
Door No. DLG-006 60 Fire Rating
are shown thus: R402 Homogeneity Type
- G11 Clear height to be shown thus: 2720
- G12 T Sheet Reference shown thus: IWS-01
- G13 Finishes are shown thus:

▲	WALL
▲	CEILING
▲	FLOOR
▲	WALL
- G14 Setting Out Points shown thus: SOP +
- G15 Refer to AVxxx0100 for T Sheet references, and to AVxxx0110 to 0167 for Architectural Specifications.

NOTES:

- Existing Wall
- New Wall

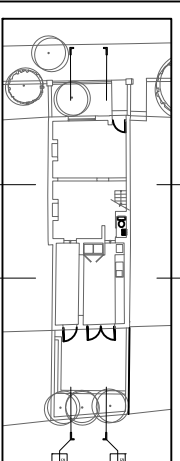

Date	Revision	Status

EDWARD WILLIAMS ARCHITECTS

45 Notting Hill Gate, London, W11 3LD
E: enr@edwardwilliamsarchitects.com

Project: 1 Spencer Rise
Subject: Existing Section A

Scale: 1 : 100 @ A3

Sort Code	Drawing No.	Revision
A/1SR	0205	A

