

Do not scale from drawings.
 Errors to be reported immediately to the Architect.
 To be read in conjunction with all relevant Architects', Services and Structural Engineers' drawings.
 All dimensions to be checked on site.

- Red Line Boundary
 - Existing building fabric
 - Proposed building fabric
 - - - - Envelope to consented scheme ref:2017/1611/P
- NOTE: Drawings based on outline survey from different sources

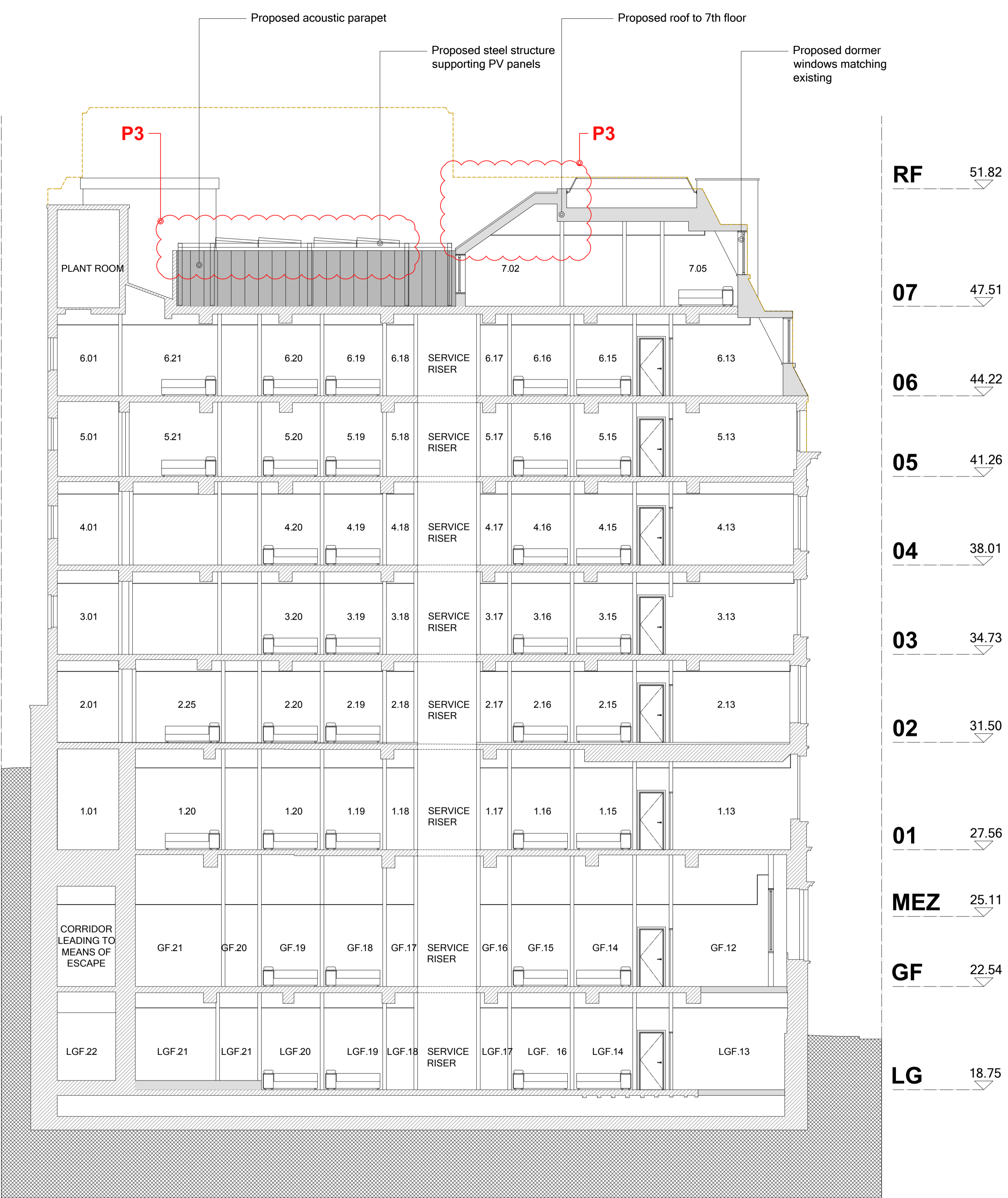

01 Proposed Section CC' (Kingsway Elevation)
 Scale 1/100

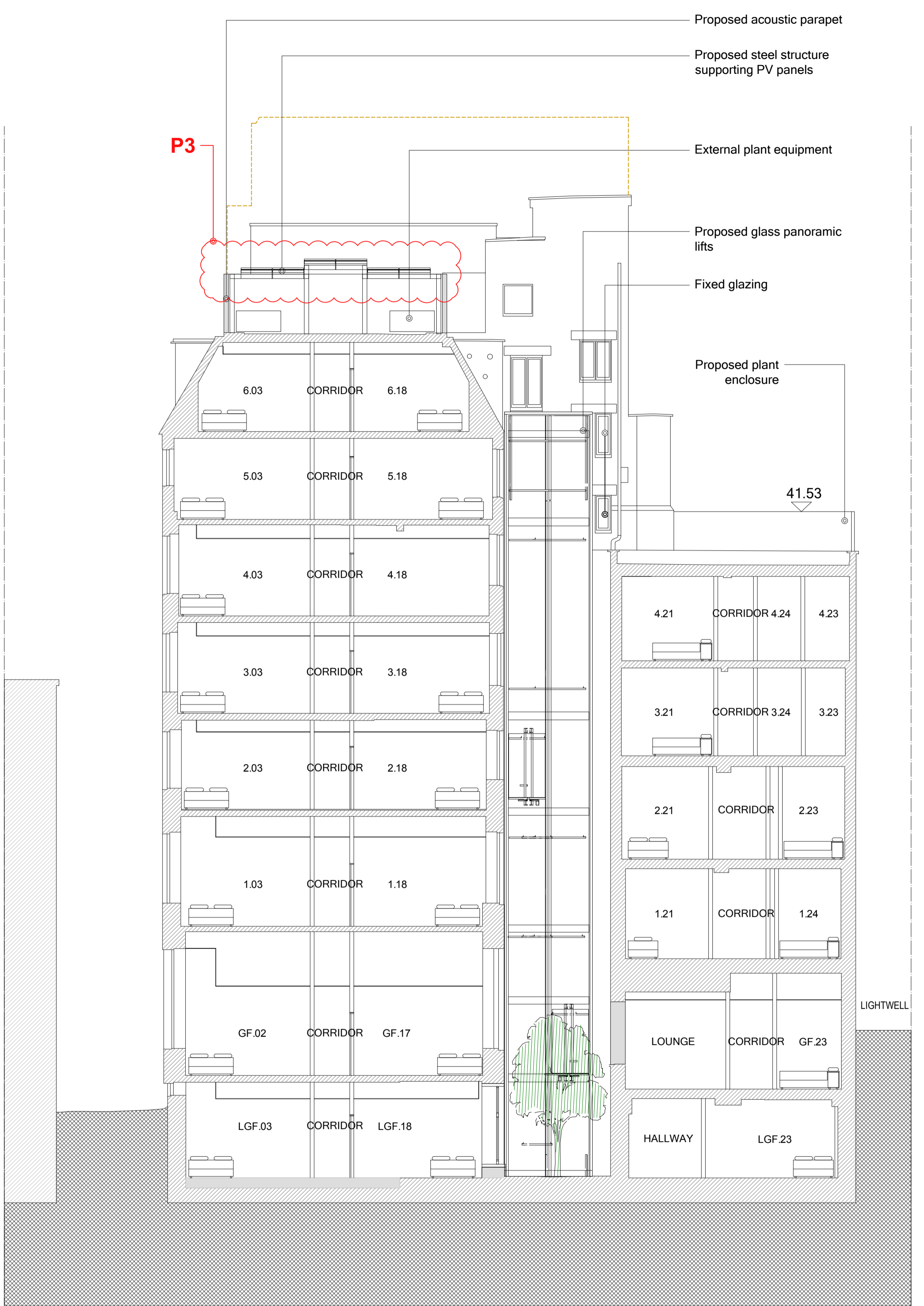

02 Proposed Section BB' (Wild Court Elevation)
 Scale 1/100

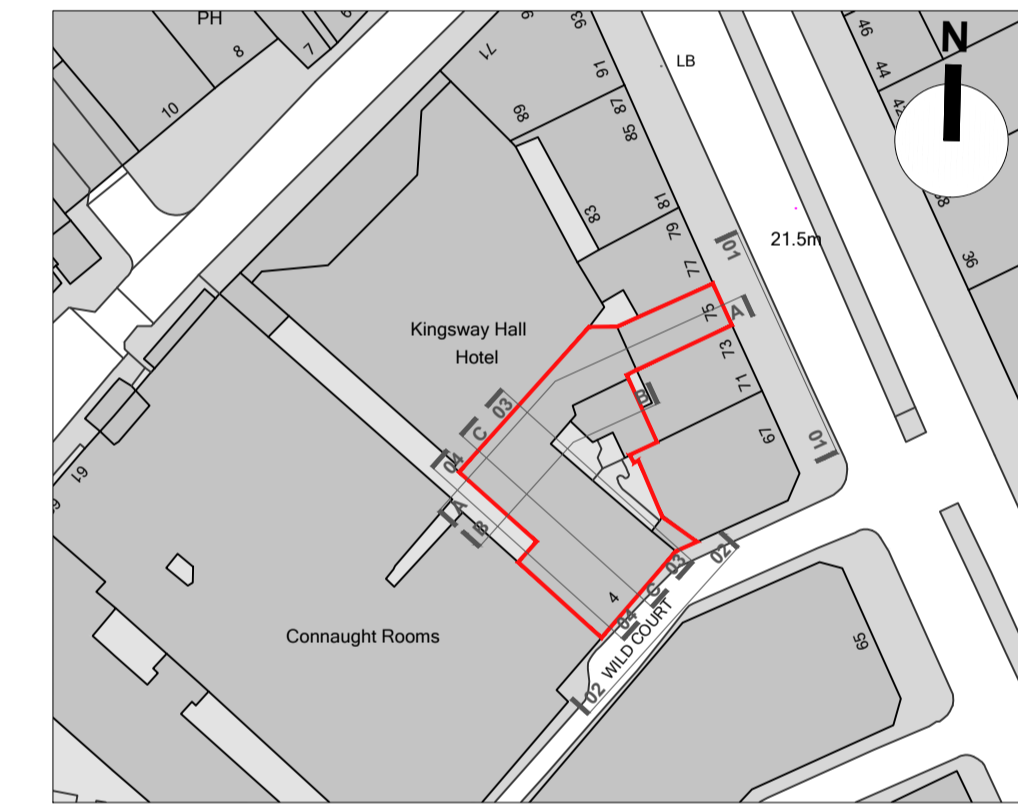

Rev.	Date	Description	DB	CB
P3	12.02.18	Revision to PV panels position and pitched roof configuration	PA	RP
P2	08.12.17	MMA Application	PA	RP
P1	10.03.17	Planning Application Submission	LF	PR

TT Architects

2 Eustace House
 Old Paradise Street
 London, SE11 6AN

Project
Z-WILD COURT
 4 Wild Court & 75 Kingsway
 London
 WC2B 4AU

Client
Z Hotels

Drawing Name	Date	Issue
General Sections /Proposed Sections CC' & BB'	13.11.2017	Planning
Scale	1:100 @ A1	Drawn/Checked PA/RP
Drawing No. & Revision	005-GS01-P3	

