

GENERAL NOTES

Do not scale from drawings.
 Errors to be reported immediately to the Architect.
 To be read in conjunction with all relevant Architects', Services and Structural Engineers' drawings.
 All dimensions to be checked on site.

- Red Line Boundary
 - Area not included in current planning application
 - - - Envelope to consented scheme ref:2017/1611/P
- NOTE: Drawings based on outline survey from different sources



01 Proposed Wild Court Elevation
 Scale 1/50

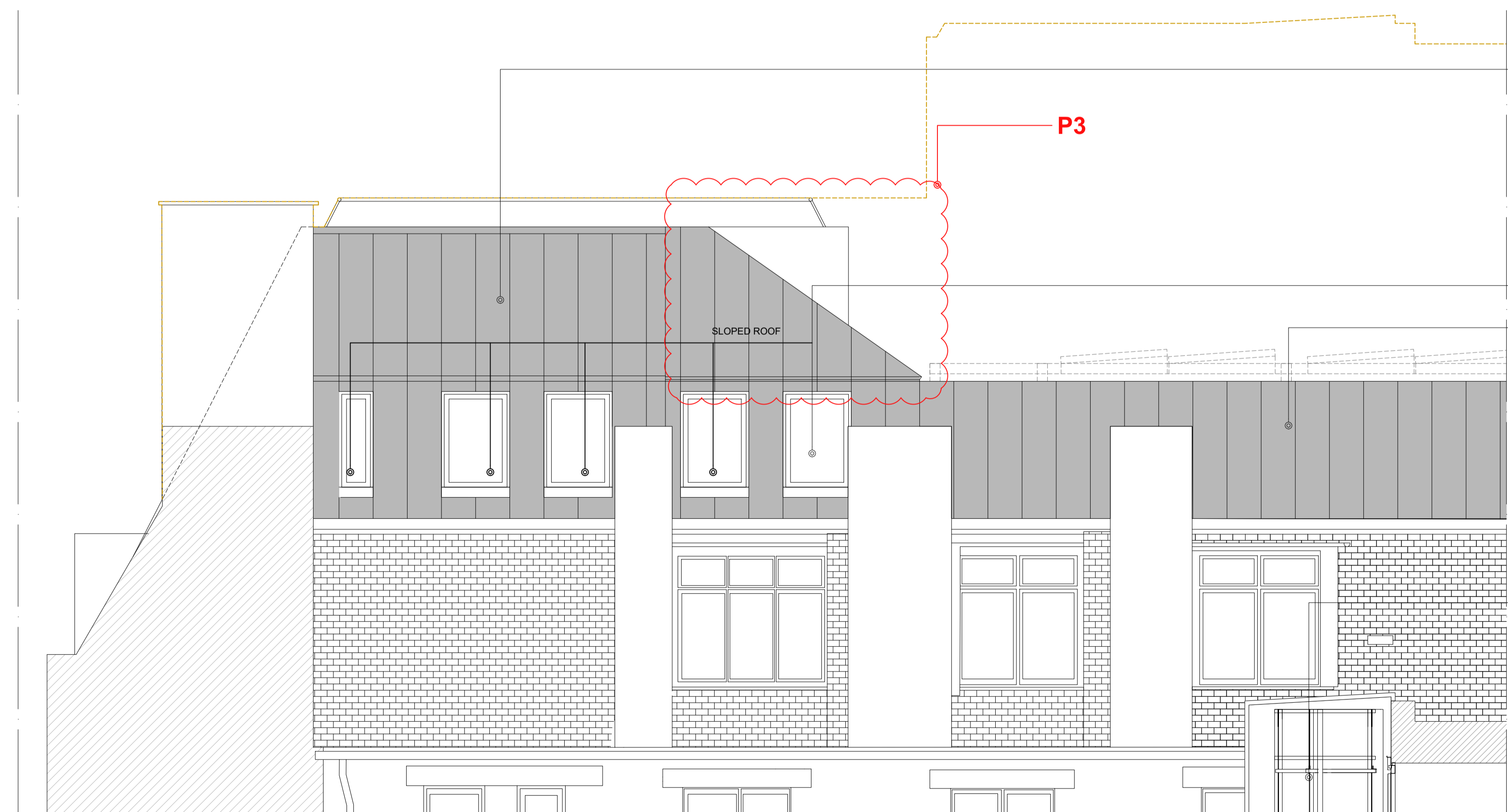
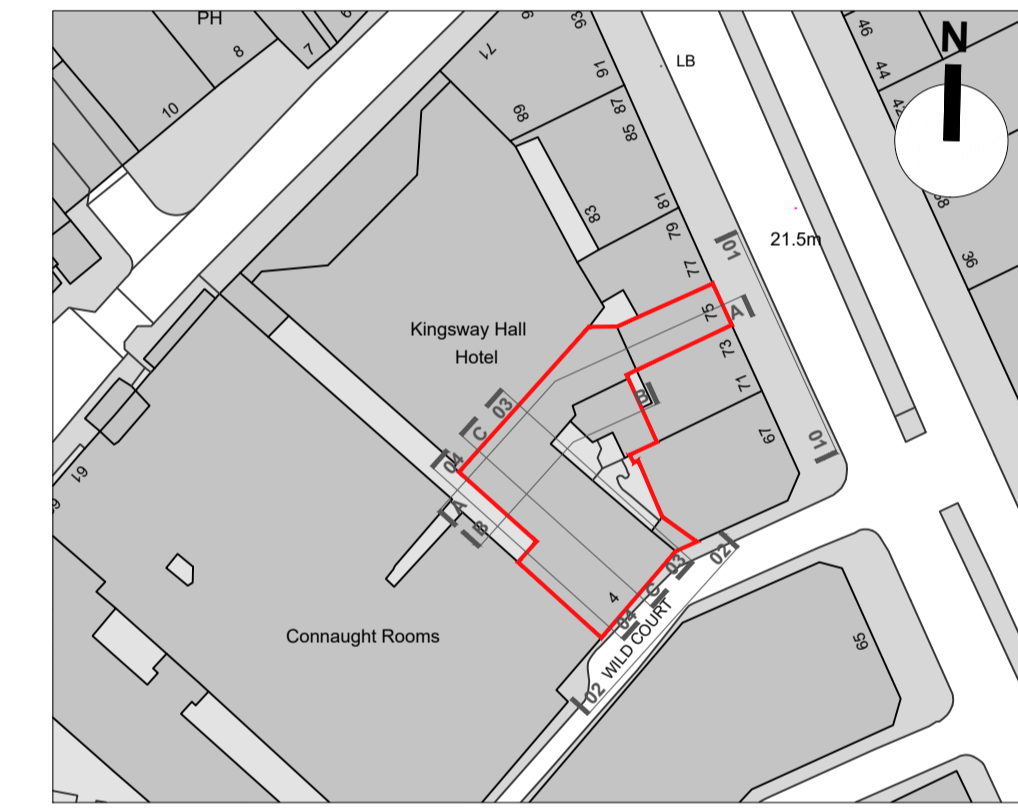

02 Proposed Courtyard Elevation
 Scale 1/50

- Proposed 7th floor: Standing seam zinc cladding (grey)
- Fixed glazing
- Proposed acoustic parapet

51.82 **RF**

47.51 **07**

44.22 **06**

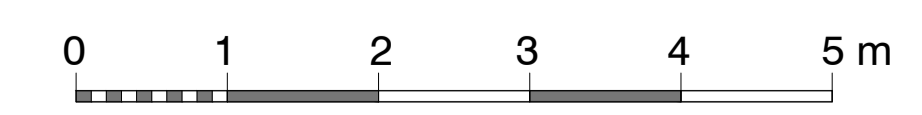

Rev.	Date	Description	DB	CB
P3	12.02.18	Revision to PV panels position and pitched roof configuration	PA	RP
P2	08.12.17	MMA Application	PA	RP
P1	10.03.17	Planning Application Submission	LF	PR

TT Architects

2 Eustace House
 Old Paradise Street
 London, SE11 6AN

Project
Z-WILD COURT
 4 Wild Court & 75 Kingsway
 London
 WC2B 4AU

Client
 Z Hotels

Drawing Name
 Proposed Wild Court & Courtyard Elevations

Date
 13.11.2017

Scale
 1:50 @ A1

Drawing No. & Revision
005-GE03-P3

Issue
Planning

Drawn/Checked
 PA/RP