

20 0 20 40 60 80 100

Location plan
scale 1:1250



20 0 20

Block Plan
scale 1:500



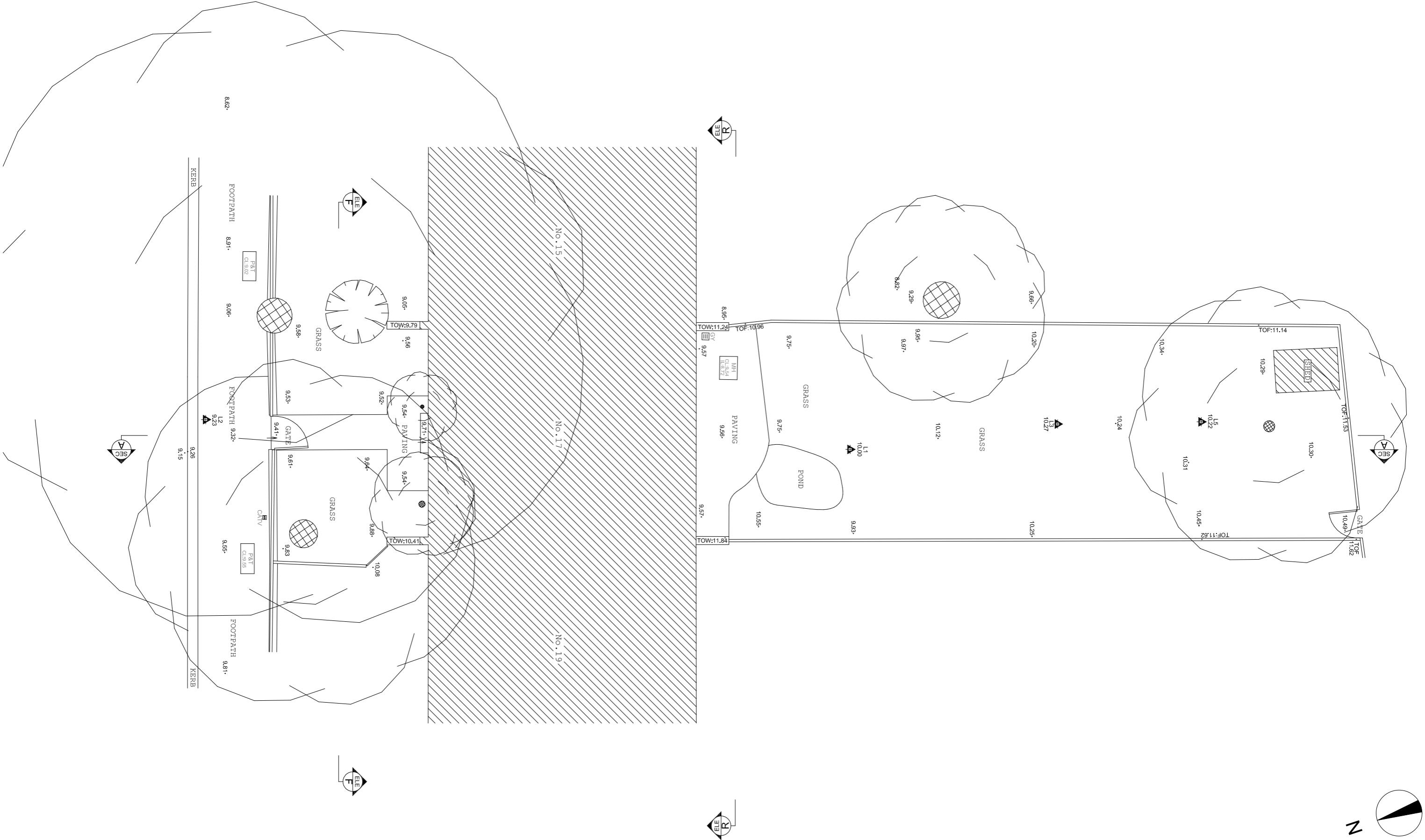

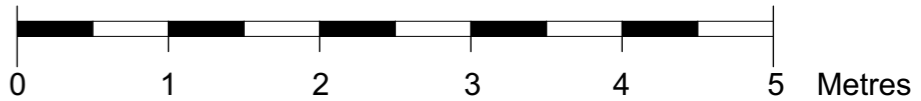



P&T
CL:9.02

P&T
CL:9.55

MH
CL:9.54
L:8.72

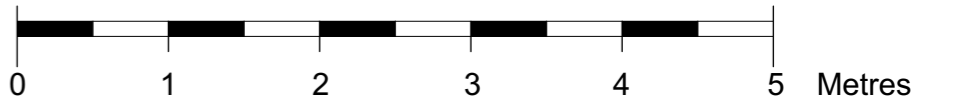



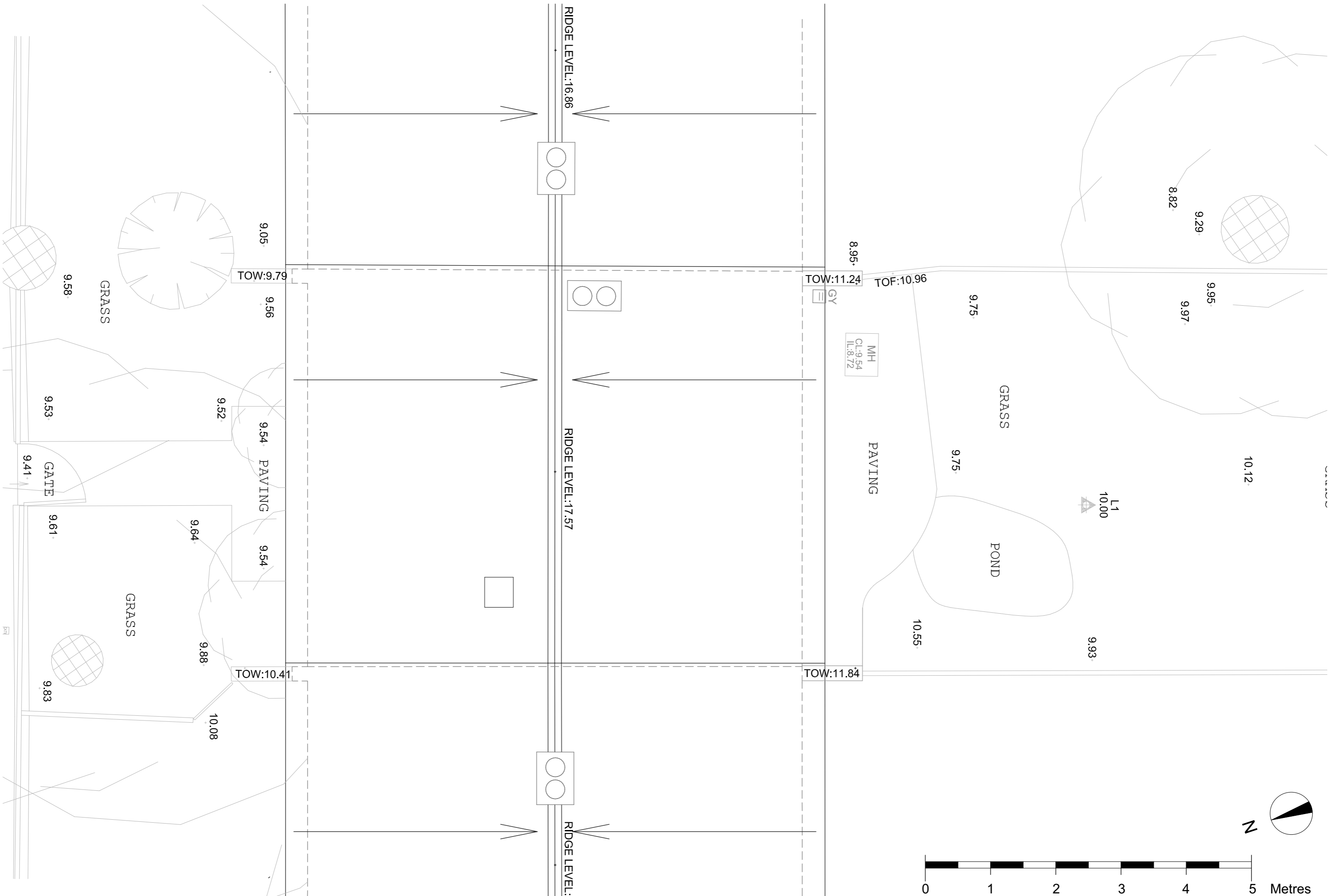

No.15

No.17

No.19



Loft Level: 14.73

First Floor Level: 12.40

Ground Floor Level: 9.79

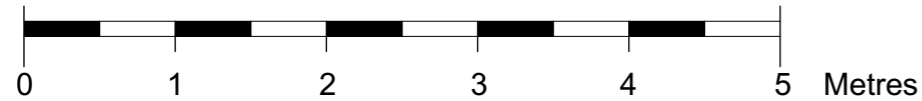

1a Muswell Hill, London, N10 3TH
 Tel: 020 8444 2070 - Fax: 020 8444 1180
 www.crawfordpartnership.co.uk

crawford partnership

RIBA Chartered Practice



CLIENT: Anne Marie and Jon Seymour

DATE: February 2018

STATUS: Planning

CHECKED: AC

DRAWN: AK

SCALE: 1:50 @A3

PROJECT: 17 kemplay Rd, Hampstead, NW3 1TA

DRAWING TITLE: Existing South Elevation

DRAWING NO.: 2018/337-107

REV:

No.19

No.17

No.15



Loft Level: 14.73

First Floor Level: 12.40

Ground Floor Level: 9.79

Rear Extension

Garden Shed

LIMITED VIEW

Garden She

LIMITED VIEW

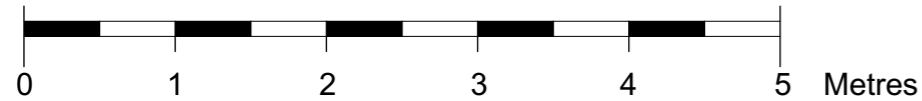

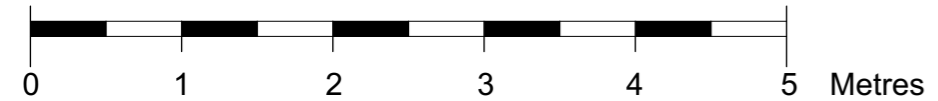
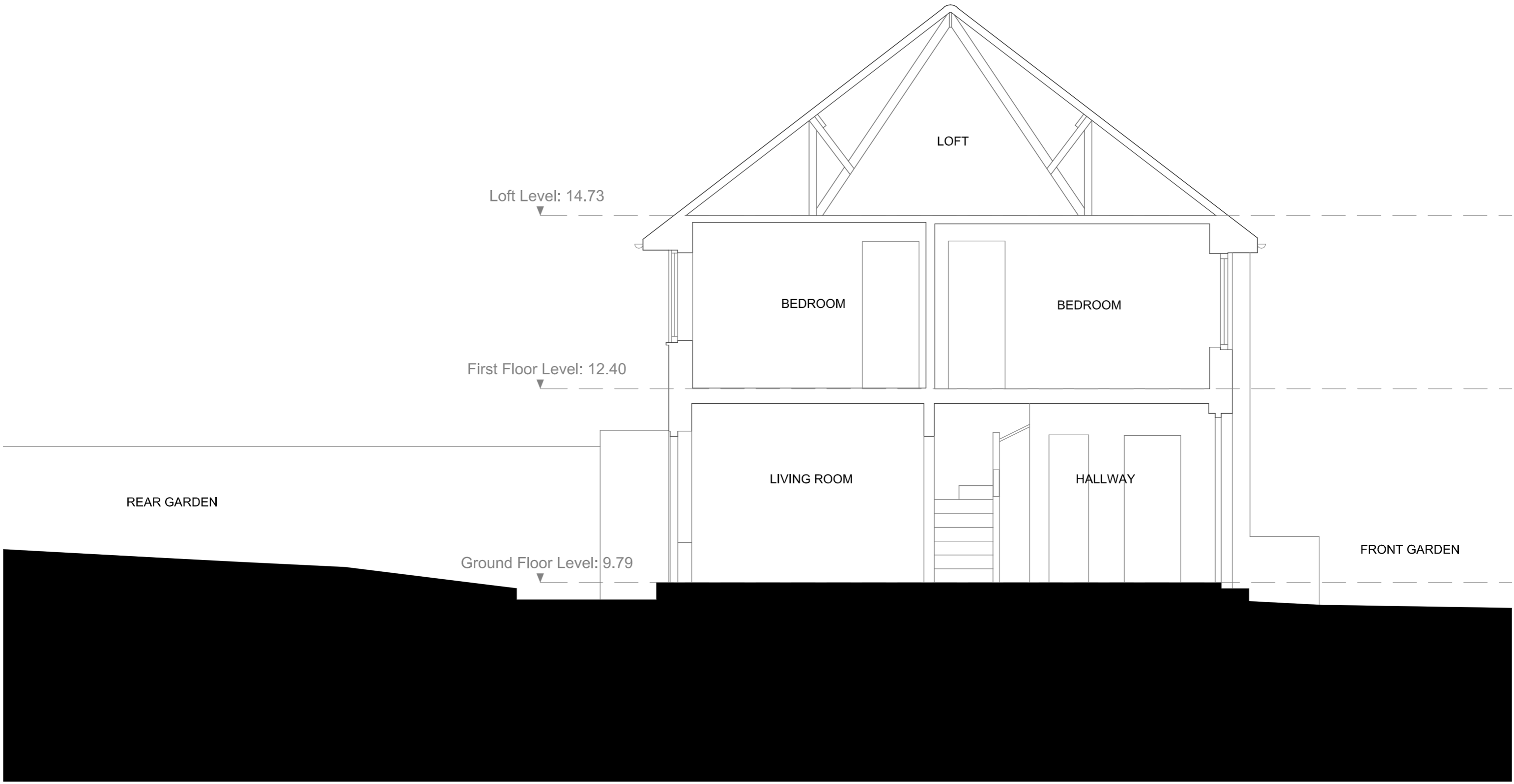

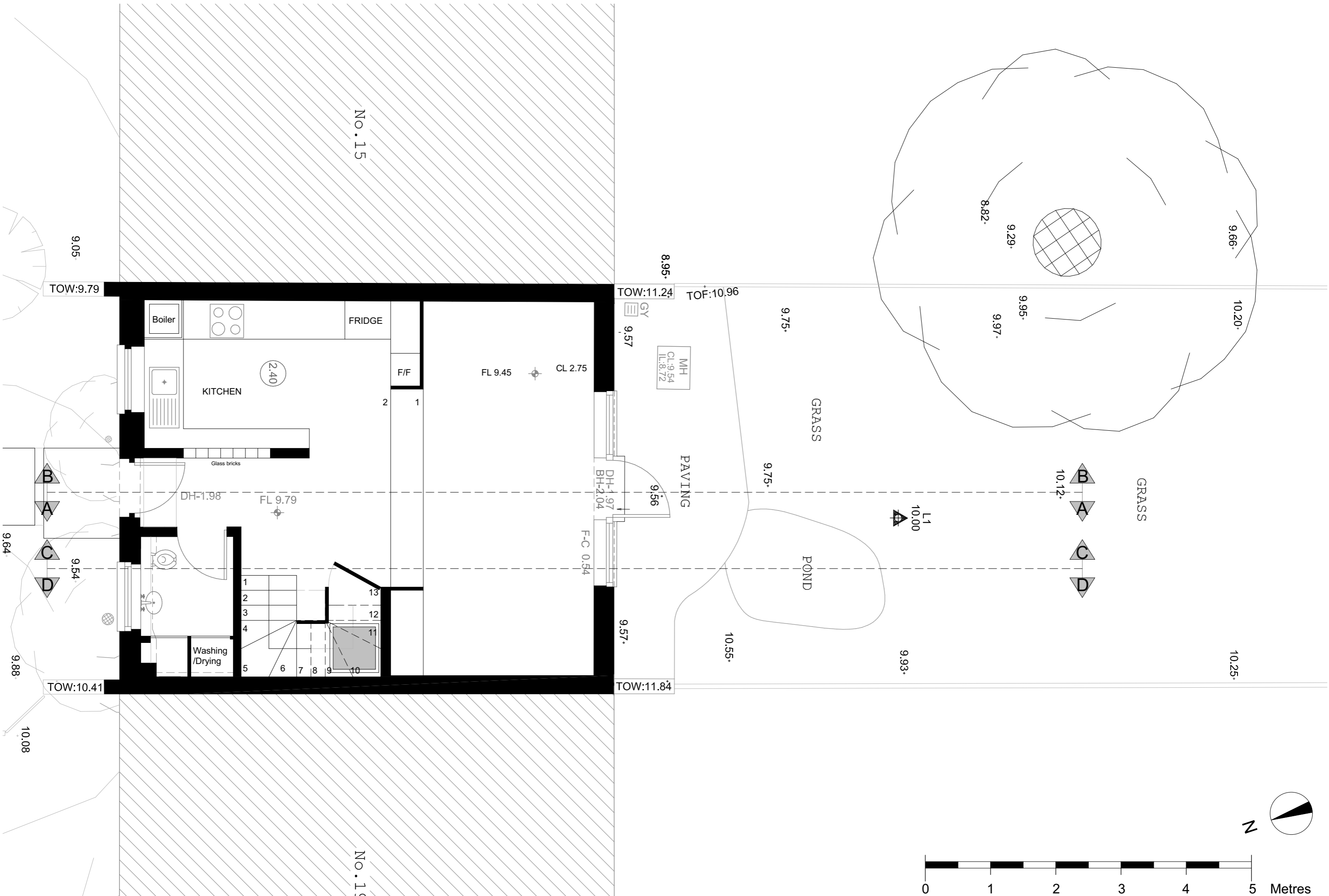

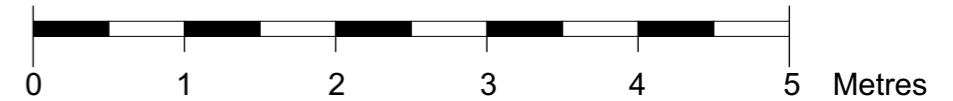
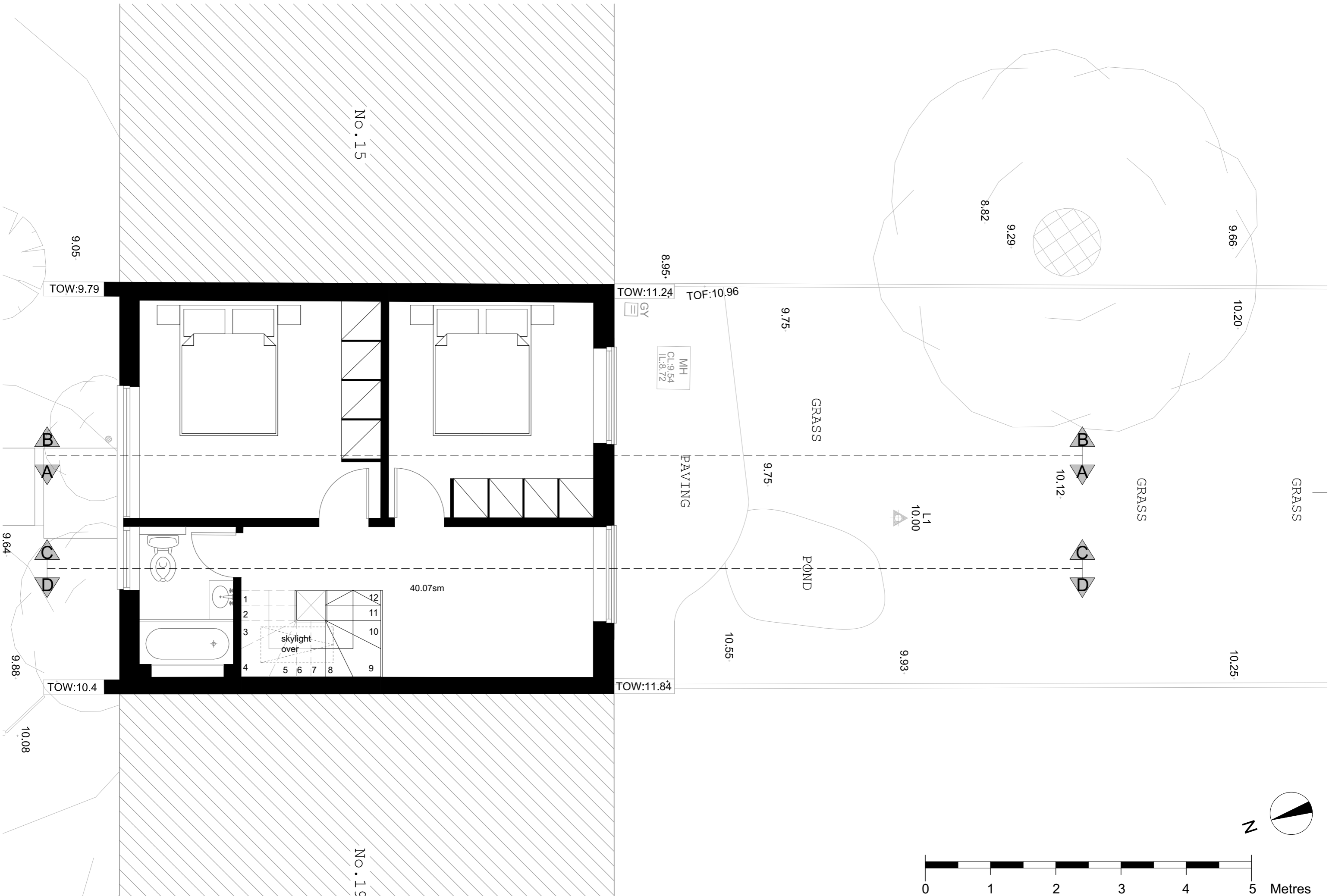

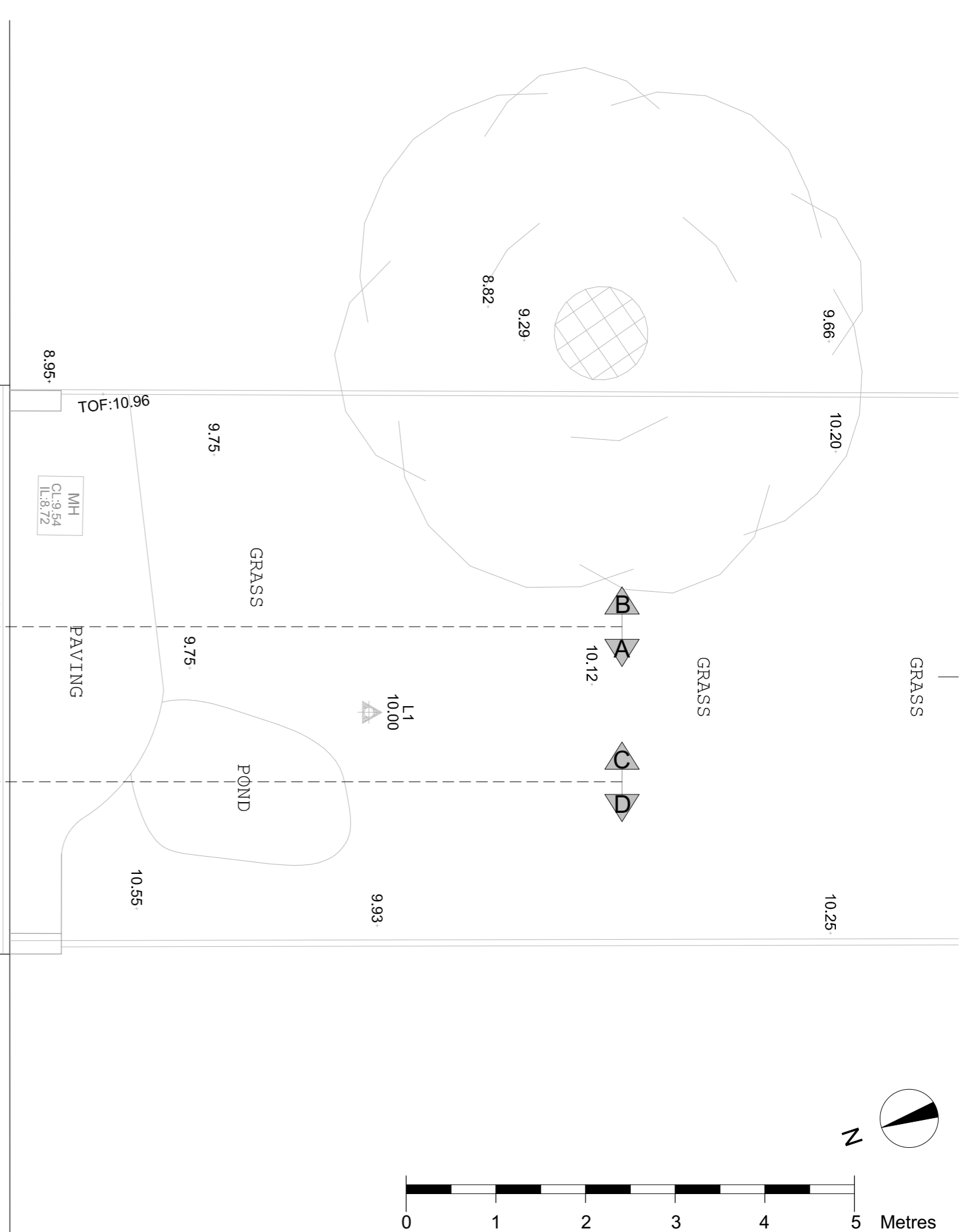
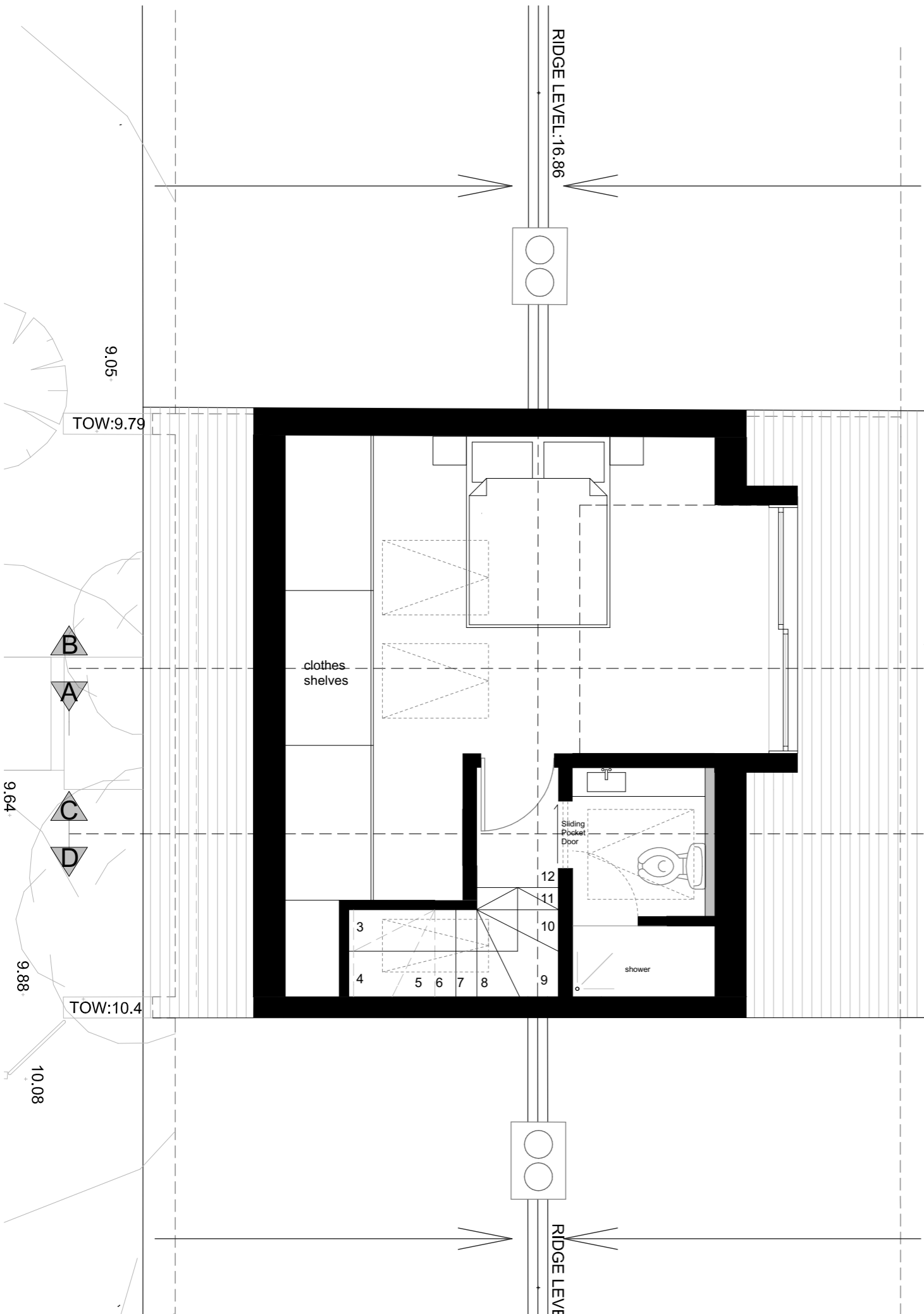

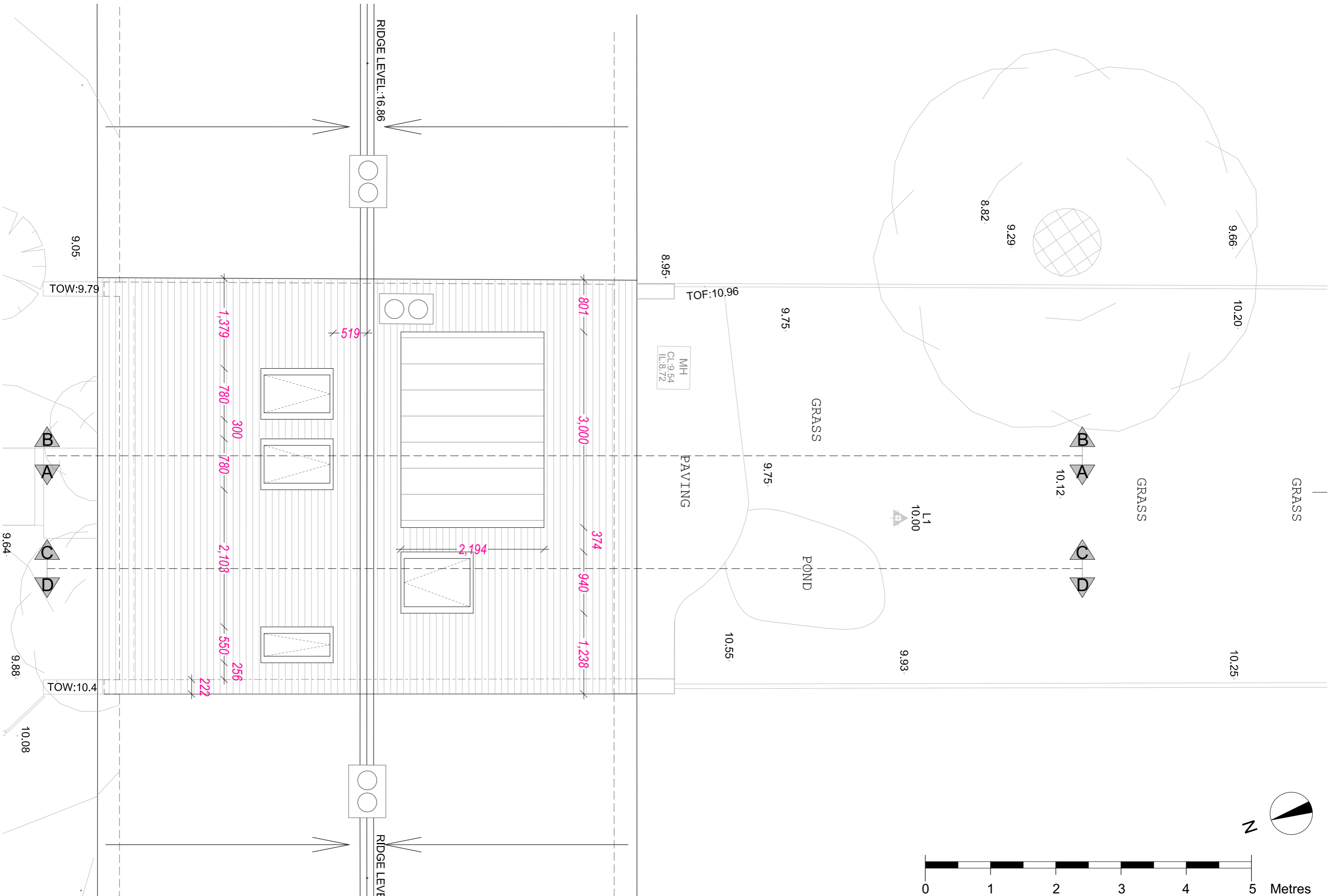

No. 15

No. 17

No. 19

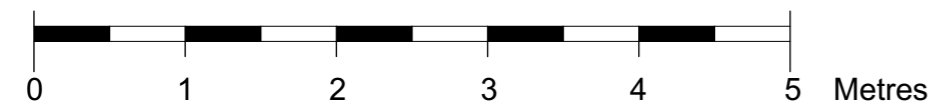
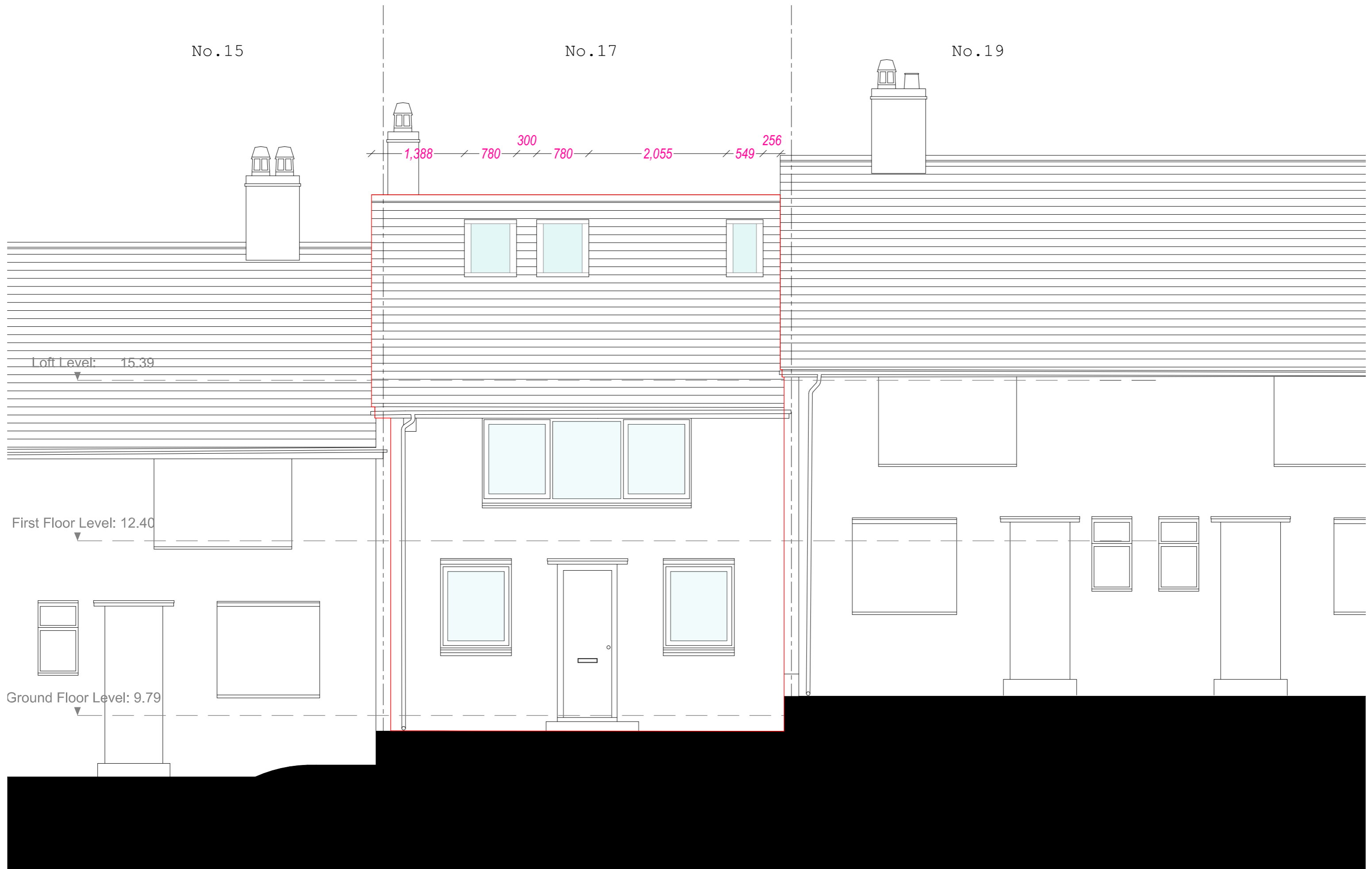

1a Muswell Hill, London, N10 3TH
 Tel: 020 8444 2070 - Fax: 020 8444 1180
 www.crawfordpartnership.co.uk

crawford partnership

RIBA Chartered Practice

IP

CLIENT: Anne Marie and Jon Seymour

DATE: February 2018

STATUS: Planning

CHECKED: AC

DRAWN: AK

SCALE: 1:50 @A3

PROJECT: 17 kemplay Rd, Hampstead, NW3 1TA

DRAWING TITLE: Proposed South Elevation (A)

DRAWING NO.: 2018/337-205

REV:

