

Ground Floor
2 bedroom, 3 person flat, 61m²

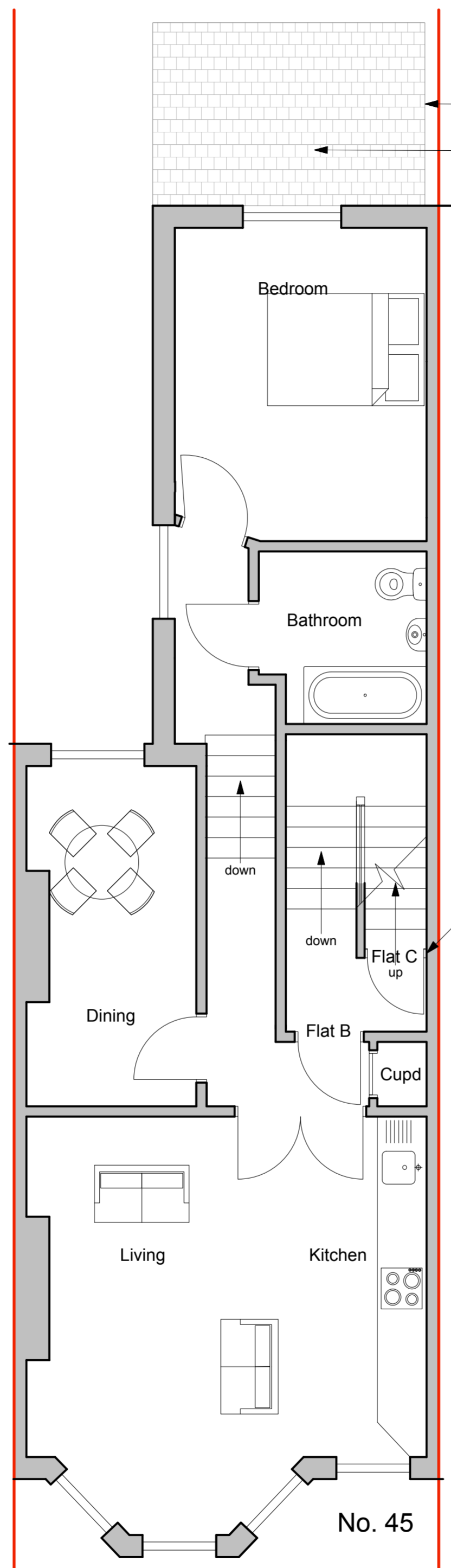

First Floor (No Change)
Existing 2 person flat, as approved
under application 2013/6360/P

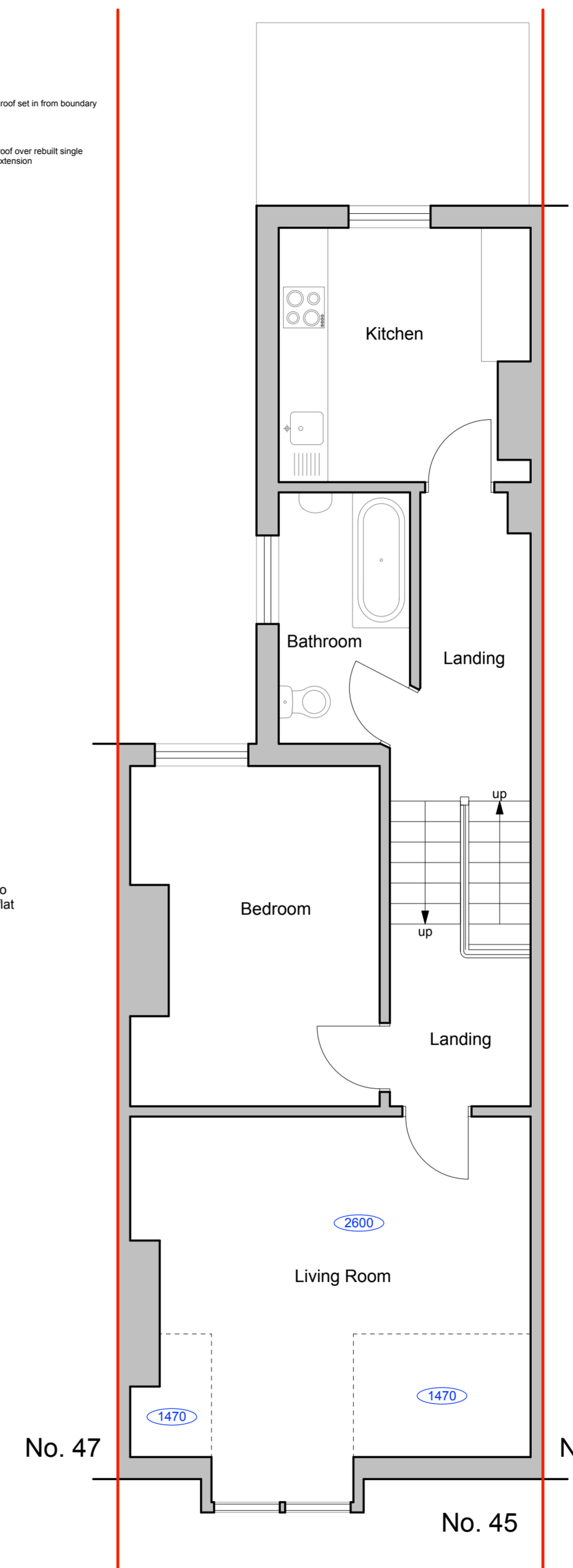

Second Floor (No Change)

- NOTES:
- 1 - COPYRIGHT OF THIS DRAWING IS THE PROPERTY OF THE ARCHITECTS AND MAY NOT BE REPRODUCED WITHOUT THEIR PERMISSION.
 - 2 - WRITTEN DIMENSIONS TO BE USED IN PREFERENCE TO SCALED DIMENSIONS AT ALL TIMES.
 - 3 - ALL DIMENSIONS AND LEVELS TO BE VERIFIED BY THE CONTRACTOR ON SITE AND ANY DISCREPANCIES REPORTED TO THE ARCHITECTS.
 - 4 - DRAWINGS ARE BASED ON THE ASSUMPTION THAT ADEQUATE LOAD BEARING CAPACITY STRUTUM WILL BE ENCOUNTERED AT THE DEPTHS INDICATED. IF THIS IS FOUND NOT TO BE THE CASE, THE DEPTHS MUST BE INCREASED TO THE SATISFACTION OF THE LOCAL AUTHORITY BUILDING INSPECTOR AND BUILDING REGULATION REQUIREMENTS.
 - 5 - ALL STRUCTURAL TIMBER IS TO BE TANALISED OR SIMILARLY TREATED.
 - 6 - D.P.C TO BE PLACED AT ALL CAVITY CLOSURES AND TO BE APPROVED BY THIS OFFICE PRIOR TO INSTALLATION.
 - 7 - ALL DIMENSIONS INDICATED ON THIS DRAWING ARE STRUCTURAL DIMENSIONS AND DO NOT ALLOW FOR THICKNESS OF FINISHES.

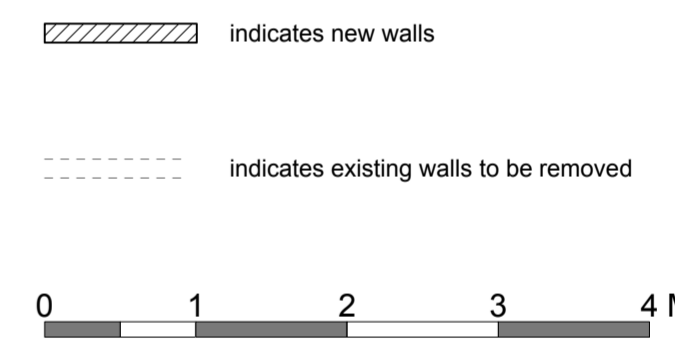

A	Ground floor flat layout amended	23.02.18
REV	DESCRIPTION	DATE

bellis | architects
London t: 020 7831 2333 www.bellisarchitects.com

CONTRACT
45 Sherriff Road
West Hampstead
London NW6 2AS

DRAWING TITLE		
Proposed Floor Plans		
DRAWN BY	DATE	CHECKED
RA	07/06/17	DB
SCALE	SHEET SIZE	
1:50	A2	
DRAWING No	REV	
0402-100.21	A	