

21 ELIZABETH MEWS, NW3

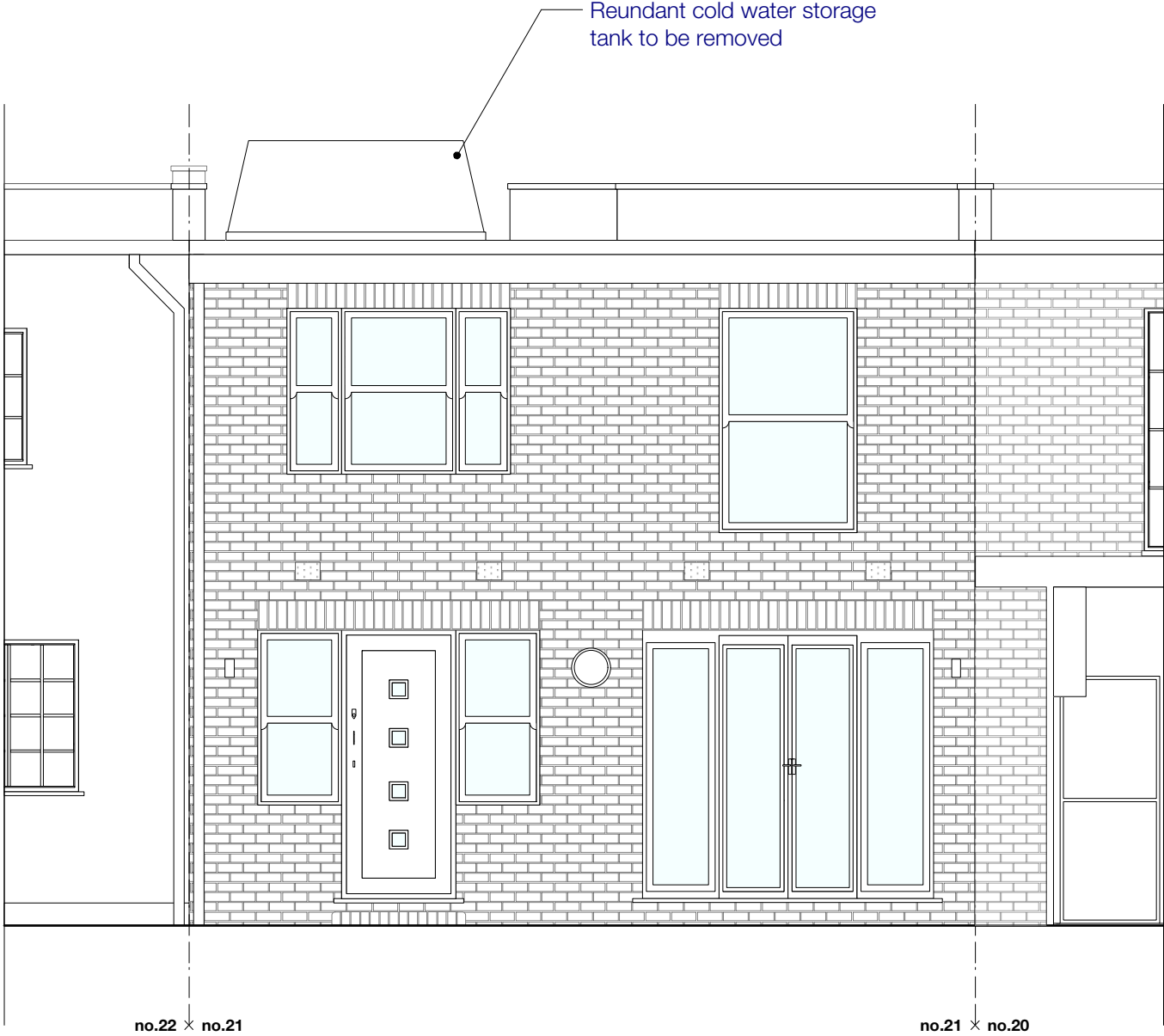

EXISTING FRONT ELEVATION

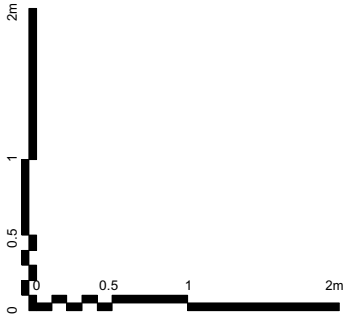

EXISTING FRONT ELEVATION
1:50@A4

JEFF KAHANE + ASSOCIATES
A R C H I T E C T S

138 Royal College Street
London NW1 0TA
Telephone 020 7356 0900
VAT number 501 6500 64
Jeff Kahane MA (Chartered), Gils Accts. RIBA

DRAWING STATUS: ISSUED FOR PLANNING SUBMISSION

client	SASHA MCMURRAY			
job	21 ELIZABETH MEWS, NW3			
drawing	EXISTING FRONT ELEVATION			
date	drawn	scale	drawing no.	rev.
FEB 2018	JS	1:50@A4	780_EX_201	-