

21 ELIZABETH MEWS, NW3

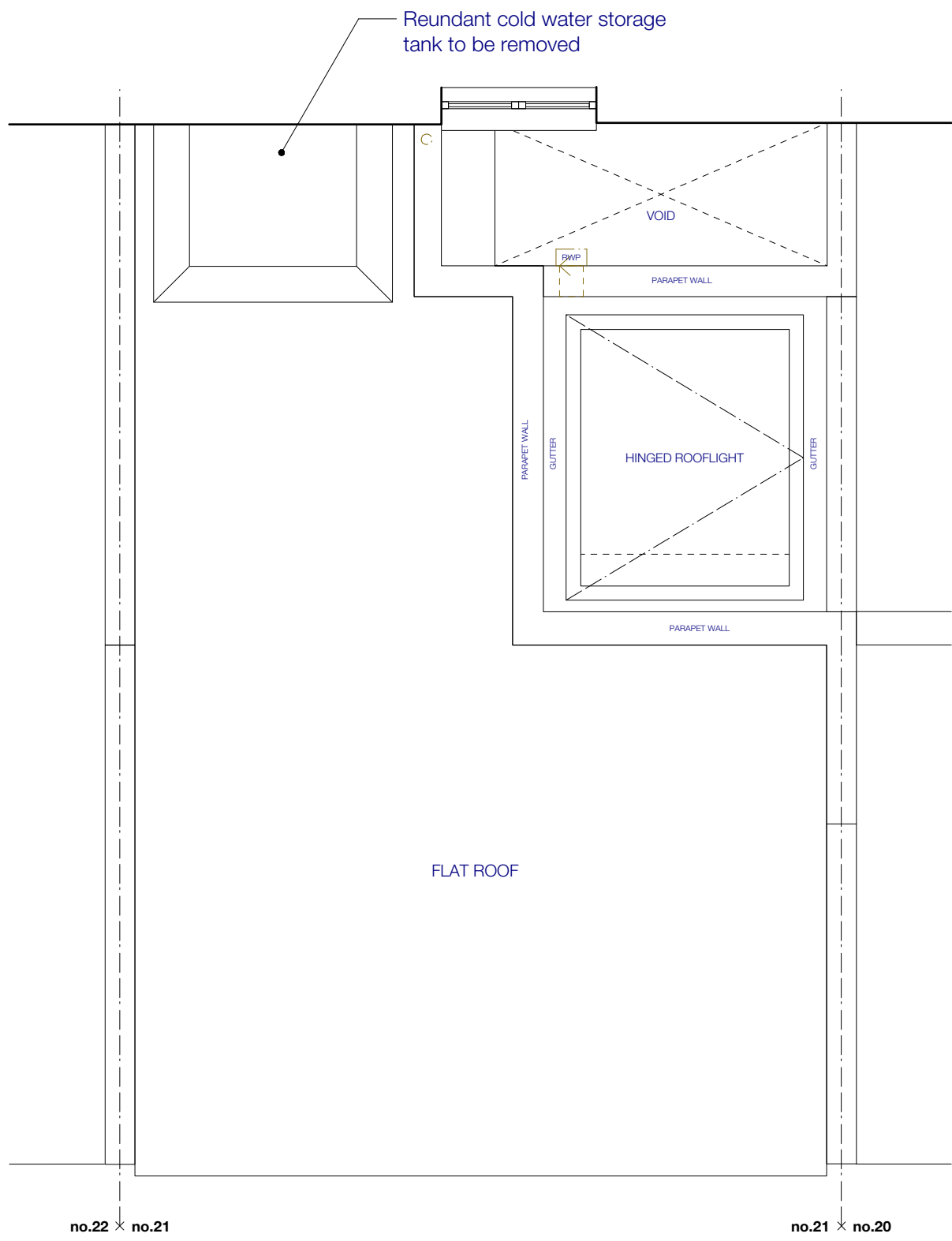
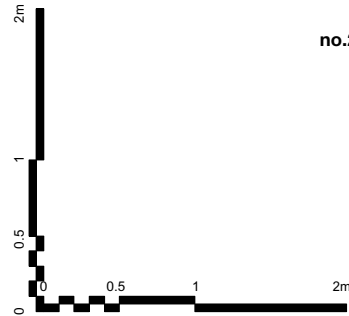
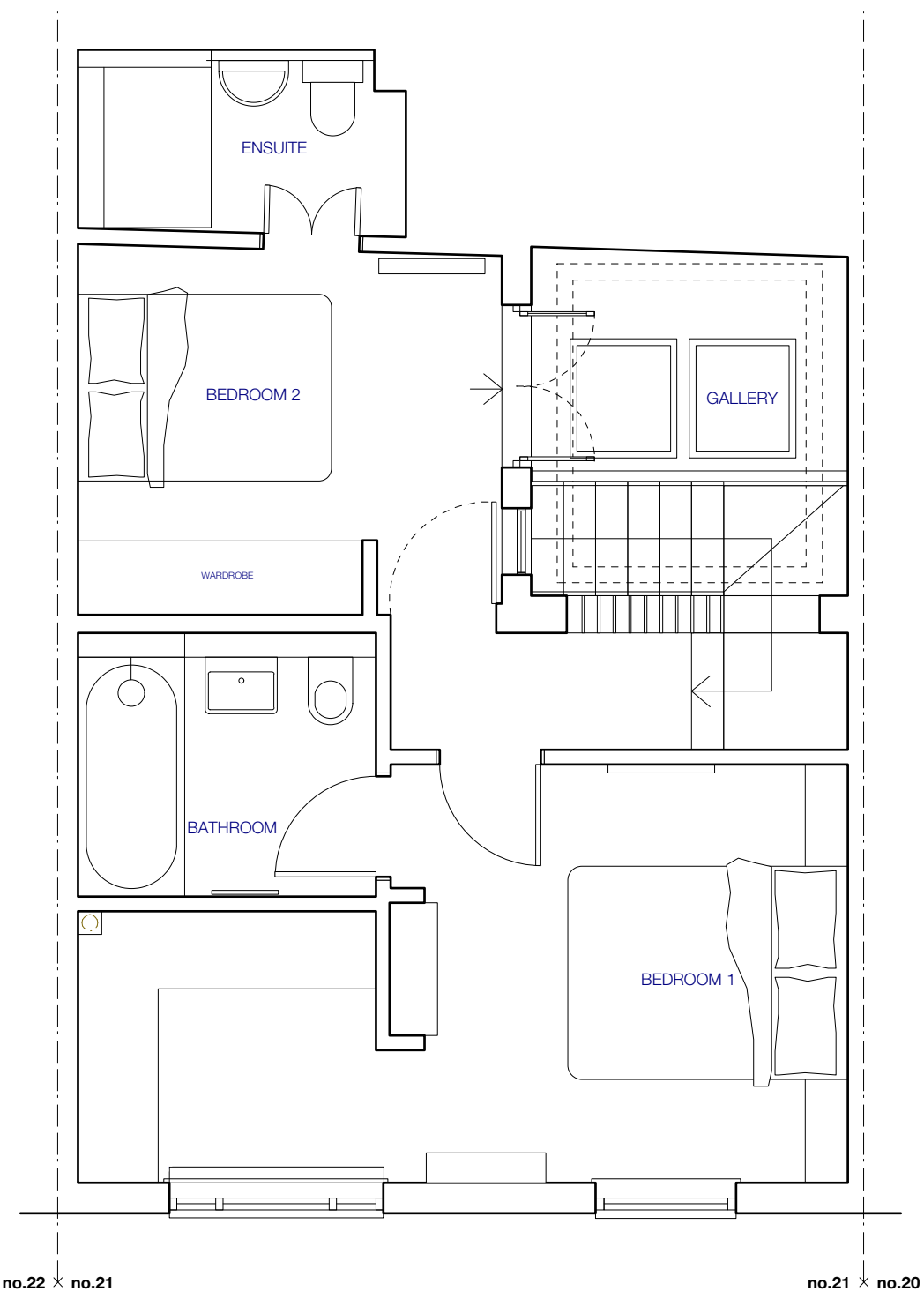
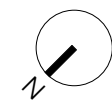

ROOF PLAN

EXISTING FIRST FLOOR AND ROOF PLANS 1:25@A1/1:50@A3

PRELIMINARY

JEFF KAHANE + ASSOCIATES
ARCHITECTS

136 Royal College Street
London NW1 0TA
Telephone 020 7336 0990
VAT number 523 0595 65
Jeff Kahane MA (Cantab), Dip. Arch. RIBA

DRAWING STATUS: ISSUED FOR PLANNING SUBMISSION

client	SASHA MCMURRAY				
job	21 ELIZABETH MEWS, NW3				
drawing	EXISTING FIRST FLOOR AND ROOF PLANS				
date	drawn	scale	drawing no.	rev.	
FEB 2018	PK	1:25@A1/1:50@A3	780_EX_110A	-	