

0 1 2 3 4 5 6 7 8 9 10  
SCALE 1:50

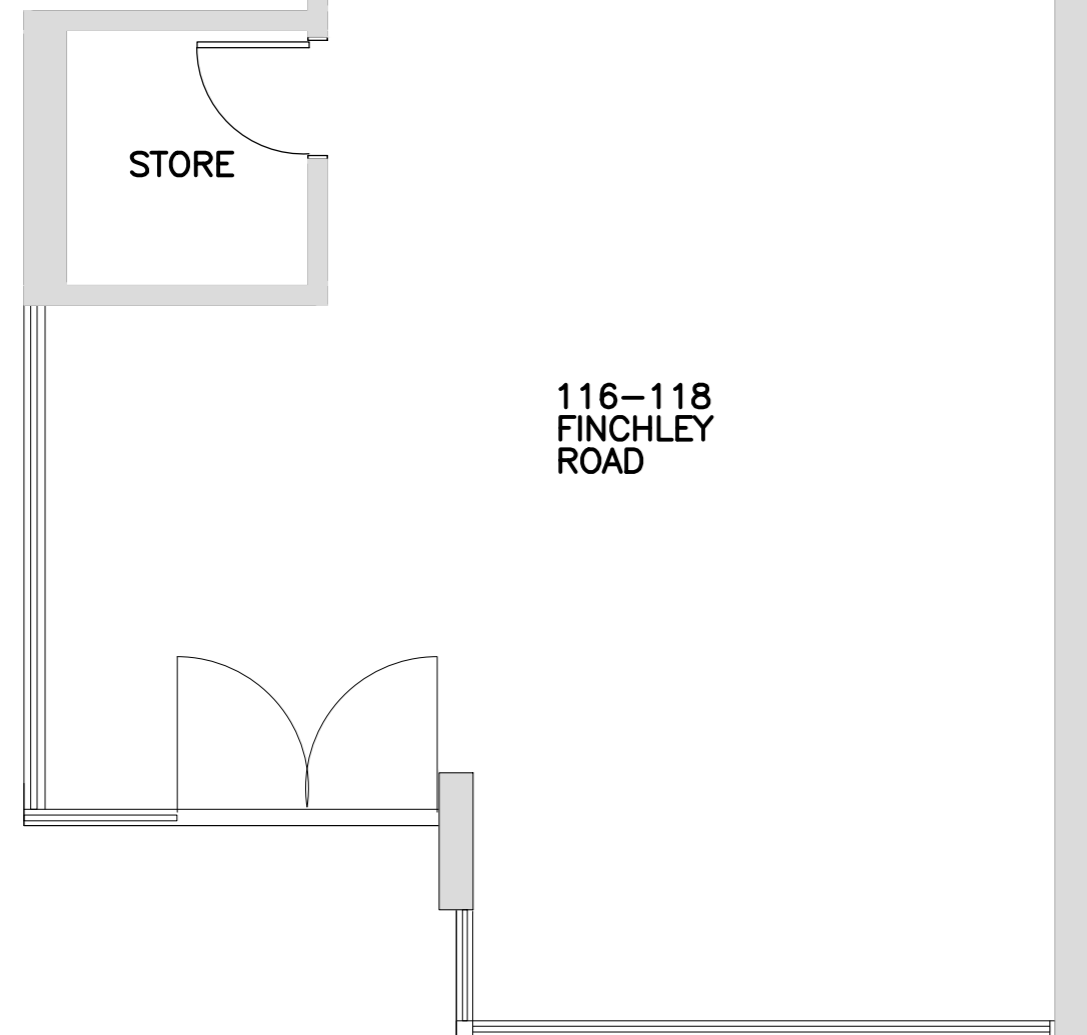

EXISTING PART GROUND FLOOR PLAN

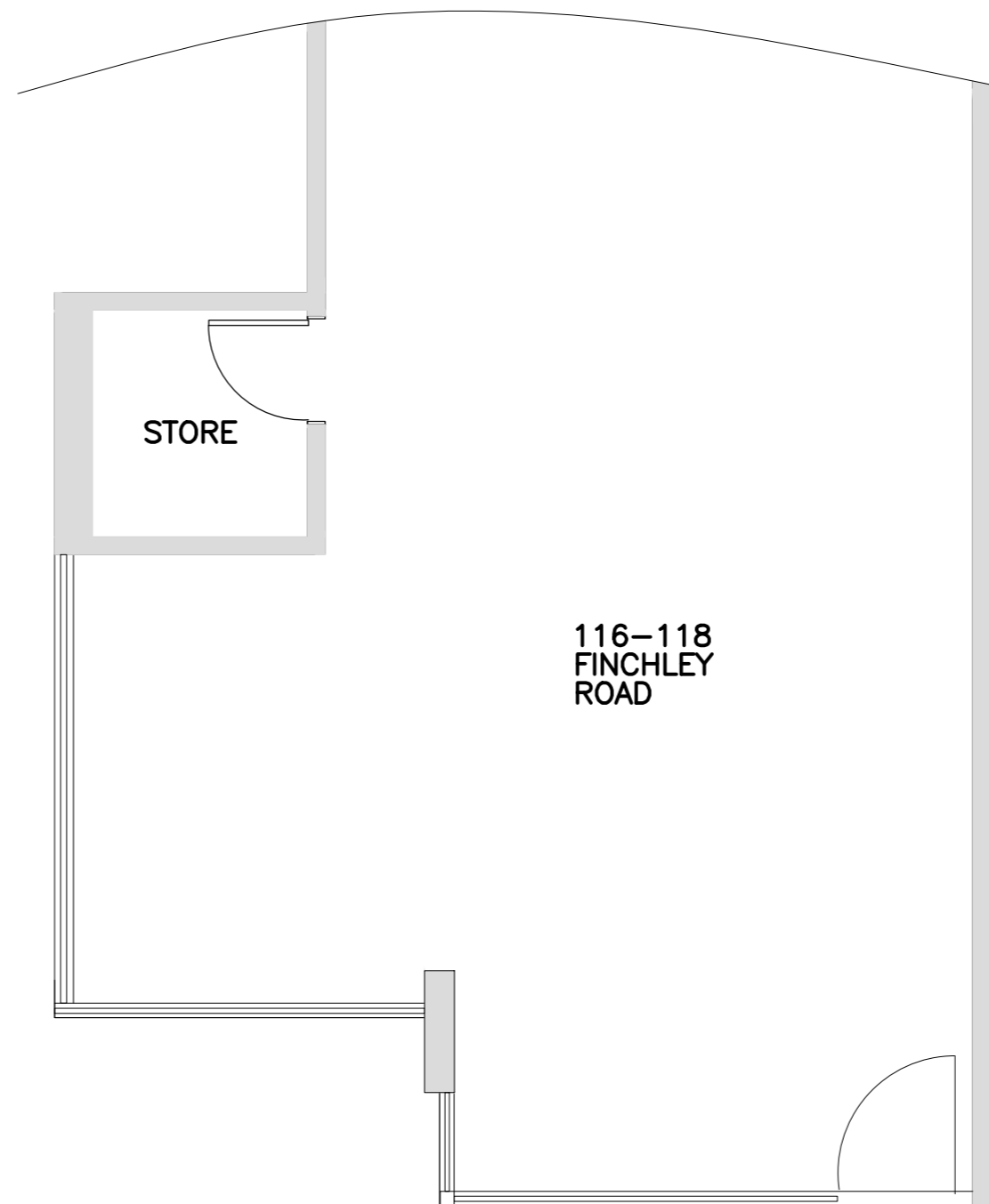

PROPOSED PART GROUND FLOOR PLAN

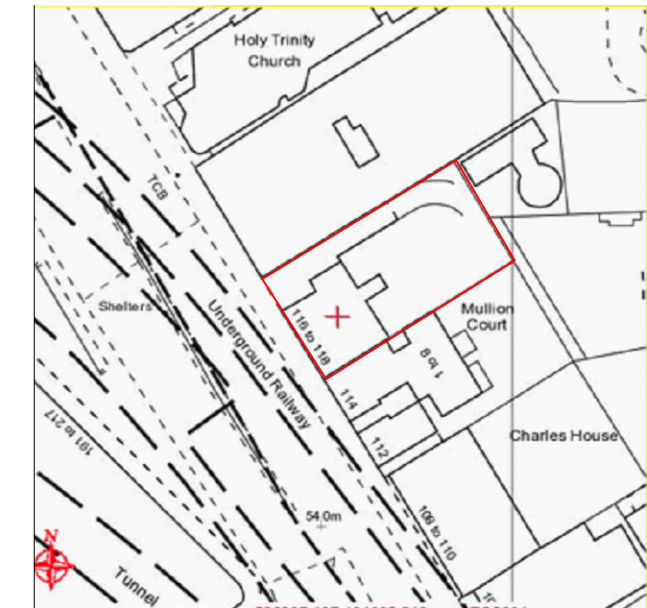

SITE LOCATION PLAN  
1:1250

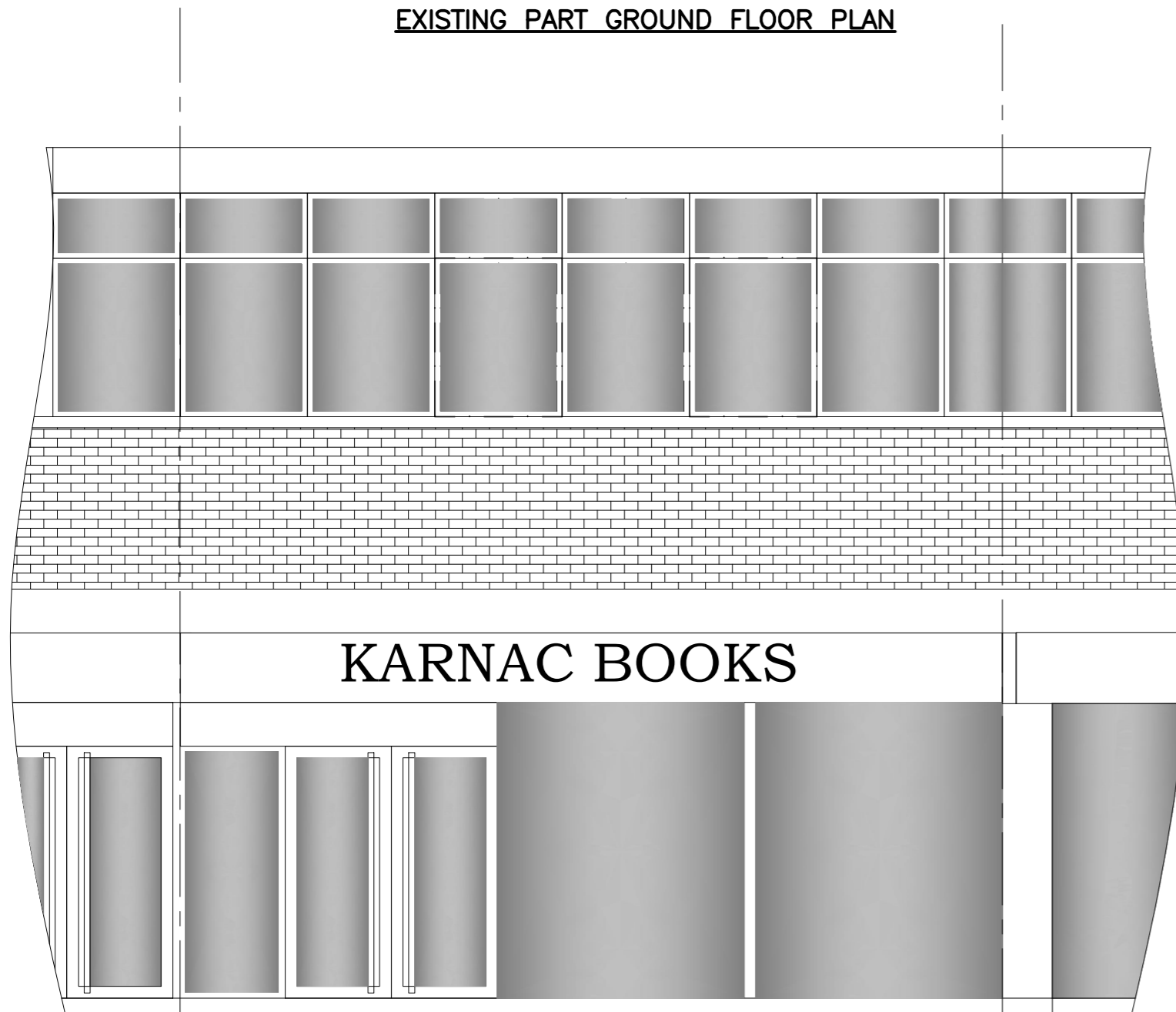

EXISTING PART FRONT ELEVATION

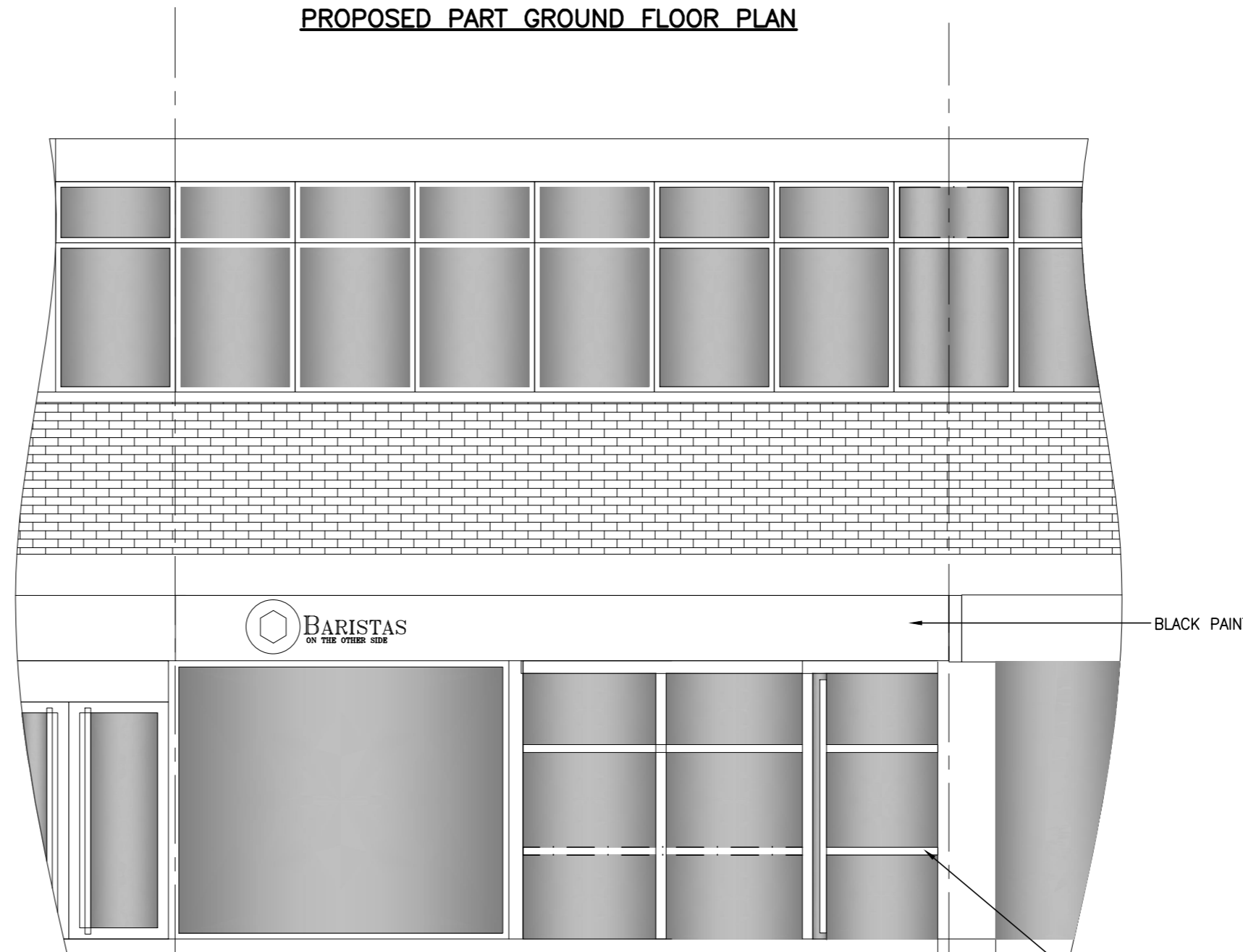

PROPOSED PART FRONT ELEVATION

Rev	Description	Date
<b>RESIDENTIAL BUILDING SOLUTIONS LTD</b> ARCHITECTURAL, STRUCTURAL & PARTY WALL SERVICES 21 CLIFTON AVENUE, STANMORE, MIDDLESEX, HA72HR T: 07896 651 973 E: info@rbslondon.co.uk W: www.rbslondon.co.uk <small>This drawing is property of Residential Building Solutions Ltd. The information it contains is copyright and is not to be copied or used without prior permission.</small>		
Project <b>PROPOSED ALTERATIONS TO SHOP FRONT IN THE WAY OF REMOVING ENTRANCE DOORS AND RELOCATING ENTRANCE AND INSERTION OF SINGLE DOOR.</b> <b>116-118 FINCHLEY ROAD, LONDON, NW3 5HT</b>		
Drawing <b>EXISTING &amp; PROPOSED PLANS &amp; ELEVATIONS</b>		
Drawn	KDA	Checked
Scale	A1@1:50 & 1:100	Date FEB 2017
Drg. No.	116FR_P01	
		Rev