

GROUND FLOOR

ROOF PLAN

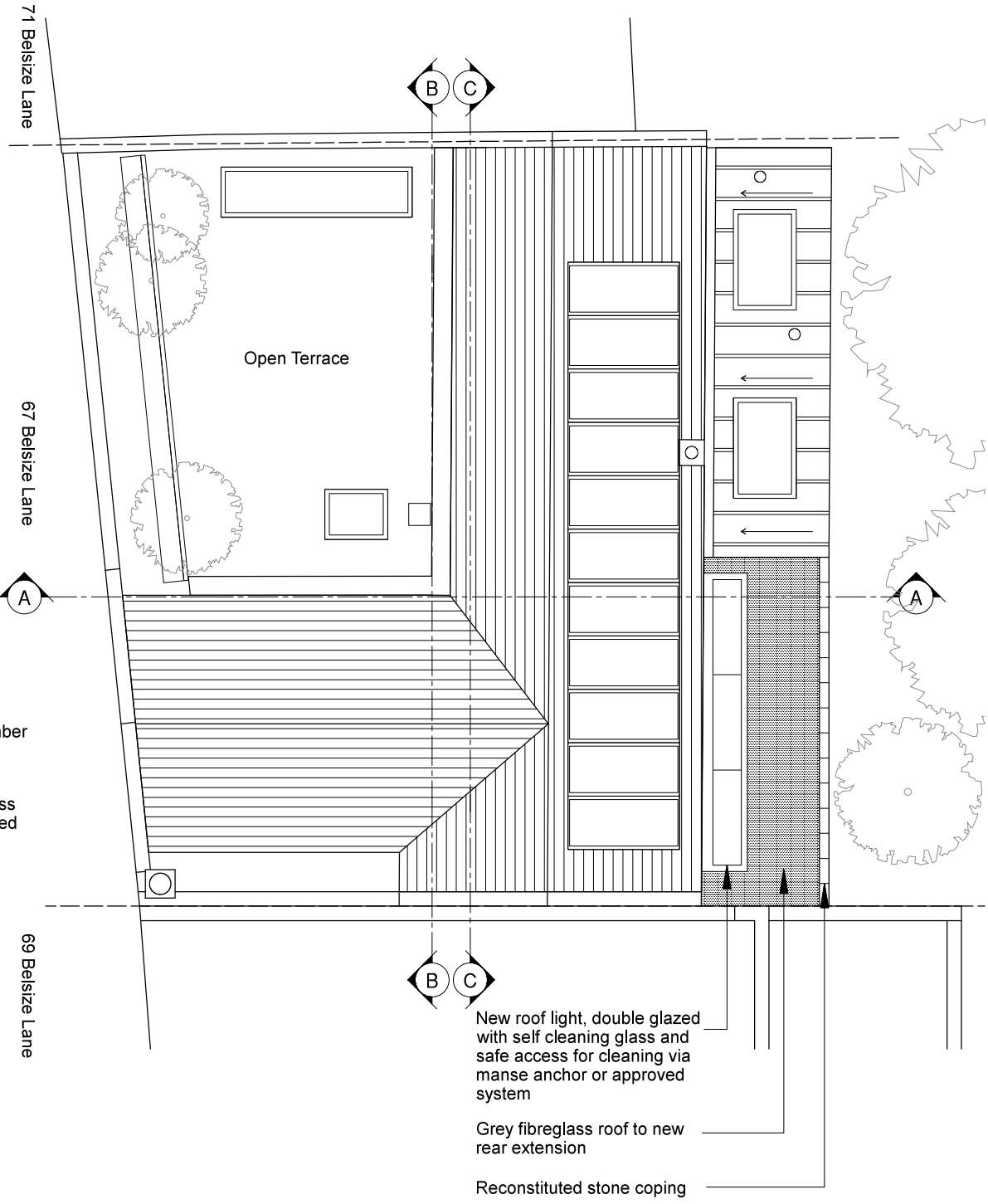
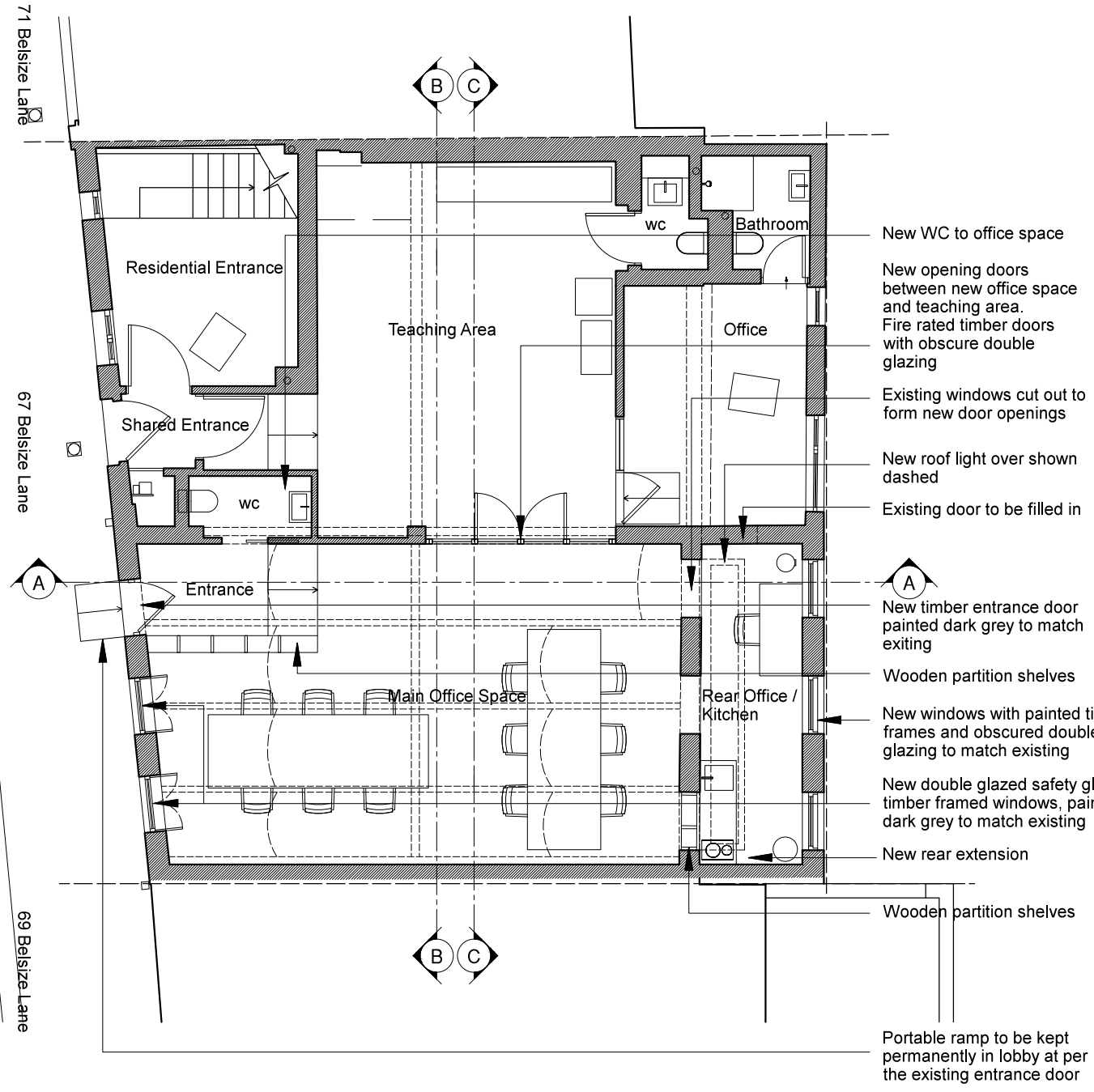

- New WC to office space
- New opening doors between new office space and teaching area. Fire rated timber doors with obscure double glazing
- Existing windows cut out to form new door openings
- New roof light over shown dashed
- Existing door to be filled in
- New timber entrance door painted dark grey to match existing
- Wooden partition shelves
- New windows with painted timber frames and obscured double glazing to match existing
- New double glazed safety glass timber framed windows, painted dark grey to match existing
- New rear extension
- Wooden partition shelves
- Portable ramp to be kept permanently in lobby at per the existing entrance door

- New roof light, double glazed with self cleaning glass and safe access for cleaning via manse anchor or approved system
- Grey fibreglass roof to new rear extension
- Reconstituted stone coping



NOTES
DO NOT SCALE FROM THIS DRAWING EXCEPT FOR THE PURPOSES OF PLANNING AND BUILDING REGULATIONS. ALL DIMENSIONS TO BE CHECKED ON SITE.

REVISION: **B**

PROJECT TITLE
67 BELSIZE LANE

AURAA
STUDIO

www.auraa.studio 1A Chalk Farm Parade
info@auraa.studio London NW3 2BN

TITLE
GROUND FLOOR AND ROOF PLAN AS PROPOSED

DATE 21.02.2018

SCALE 1/100 @ A3

DRAWN LC / RL

STATUS INFORMATION

DRG No 1736_PA_100

REV: **B**