

30 Glenilla Road, NW3 4AN

Project No. 16-50

Construction Method Statement /
Basement Impact Assessment
DMAG-1650-CMS
February 2018

Produced for S and S Swycher

Table of Contents

1	Introduction.....	4
1.1	Appointment.....	4
1.2	Executive Summary.....	4
2	The Site.....	5
2.1	Location.....	5
3	Desk Study.....	6
3.1	Site History.....	6
3.1.1	Unexploded Ordnance.....	7
3.2	Description of Local Geology and Hydrology.....	8
3.3	Hydrology.....	11
3.4	Existing Underground Infrastructure.....	12
4	Site Investigation Findings.....	13
4.1	Soil Conditions.....	13
4.2	Ground Water.....	13
4.3	Flood Risk.....	13
4.4	Existing Structure.....	17
4.5	Existing Trees.....	17
5	The Proposed Development.....	18
5.1	Superstructure.....	18
5.1.1	Disproportionate Collapse.....	18
5.2	Substructure.....	18
5.2.1	Heave protection.....	18
5.2.2	Retaining Walls.....	19
5.3	Effect on Neighbouring Structures.....	19
5.4	Construction Sequence Summary.....	20
5.4.1	Basement Construction Sequence.....	20
5.5	Design Assumptions.....	20
5.6	Temporary Works Scheme.....	20
5.6.1	Responsibilities.....	20
5.6.2	Water control.....	21
5.6.3	Temporary propping.....	21
5.7	Sewer flooding protection.....	21
5.8	Below Ground Drainage.....	21
5.9	Noise, dust and vibration.....	21
5.9.1	Noise.....	21
5.9.2	Dust.....	22
5.9.3	Vibration.....	22
6	Outline Material Specification.....	23

6.1	Concrete.....	23
6.1.1	Grades	23
6.1.2	Material Properties.....	23
6.1.3	Covers.....	23
6.1.4	Cast-in fixings/holes/chases	23
6.1.5	Concrete Finishes.....	23
6.2	Steelwork.....	23
6.2.1	Member sizes and connection design	23
6.2.2	Steel grades (Eurocode 3)	24
6.3	Timber	24
6.3.1	Timber Sourcing	24
6.3.2	Timber Grades	24
6.3.3	Workmanship.....	25
7	Fire Protection	26
8	Health and Safety.....	26
8.1	CDM Regulations	26
9	Design Life.....	26
10	Contractor Designed Portions during Basement Construction.....	27
11	References	27
APPENDIX A – GROUND INVESTIGATION REPORT		28
APPENDIX B – PROPOSED STRUCTURAL DRAWINGS		29

REVISION HISTORY:

Rev	Date	Purpose/Status	Document Ref.
P01	08/02/2018	Planning Submission	DMAG-1650-CMS P01
P01	15/02/2018	Revised to clarify FRA	DMAG-1650-CMS P02

QUALITY CONTROL:

Prepared by:



Hannah Keen MEng
Design Engineer

Approved by:



Gareth Davies CEng MStructE
Director

1 Introduction

1.1 Appointment

Davies Maguire were appointed by the client, Stuart Swycher, in August 2017 to provide structural and geotechnical engineering services for the basement design and construction methodology to assist with the planning application of 30 Glenilla Road.

This report has been produced for the exclusive use of the client, and should not be used in whole or in part by any third party without the permission of Davies Maguire in writing.

The report should not be relied upon exclusively for decision making purposes and should be read in conjunction with other drawings and reports by the design team.

1.2 Executive Summary

The proposed development at 30 Glenilla Road will comprise demolition of the existing building and the construction of a new three storey residential property with a single storey of basement beneath the plan of the property.

As part of the process of developing this Construction Method Statement, Davies Maguire have undertaken a site specific historical and geological desk study to gain a detailed knowledge and understanding of the site. A site-specific ground investigation, conducted on behalf of the Client, by GEA has also been undertaken to confirm the soil characteristics beneath the site and any ground water that may be encountered or affected as part of the works.

With consideration of the existing site constraints Davies Maguire have undertaken preliminary structural design of the proposed house, including establishment of load paths, design of steelwork superstructure, new ground floor slabs, basement raft slabs and retaining walls. An indicative construction sequence has also been developed to confirm how the basement could be built safely without significant impact or disturbance to the surrounding buildings and highways.

In addition to this, preliminary design of temporary works associated with the proposed indicative construction sequence have been completed. Final design of these works is to be undertaken by the Contractor, once appointed, and developed to suit their preferred construction methodology.

The proposed structure and modifications have been designed to safeguard the structural stability of the nearby buildings and other infrastructure.

2 The Site

2.1 Location

30 Glenilla Road is located in Belsize Park, in North London. The site is bounded by Glenilla Road to the north, the adjacent detached properties to the east and west and the rear gardens to the south. The site is located in the London Borough of Camden and in the Belsize Park Conservation Area.

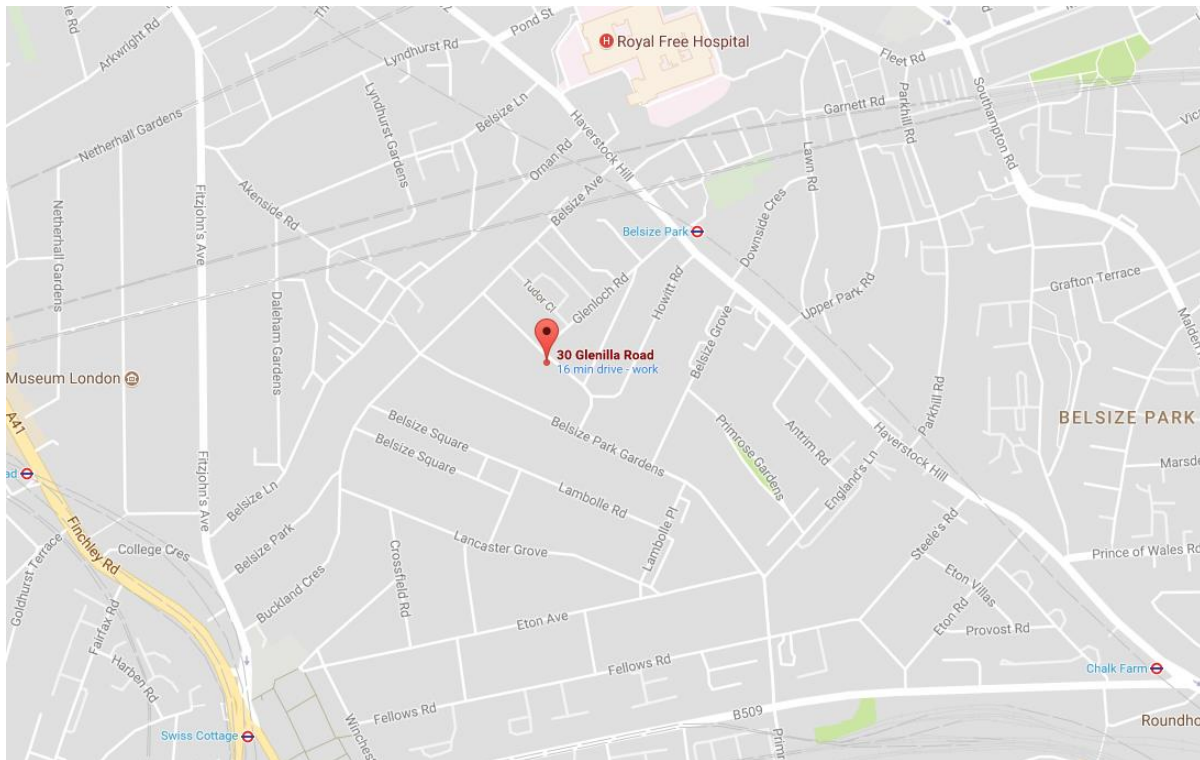

Figure 1 Site Location (Copyright © 2017 Google)



Figure 2 Existing Building (Copyright © 2017 Google)

3 Desk Study

3.1 Site History

The site history has been researched as part of the desk study with references made to historical Ordnance Survey maps.

The earliest map studied, dated 1862, shows the site to be undeveloped and situated within the historical Belsize Park. The area surrounding the site was later developed between 1862 – 1915, However the site of No. 30 Glenilla Road and its neighbouring project remains undeveloped. Only in the 1954 Ordnance Survey map can the existing property be seen to have been constructed, suggesting it is a post WWII structure.

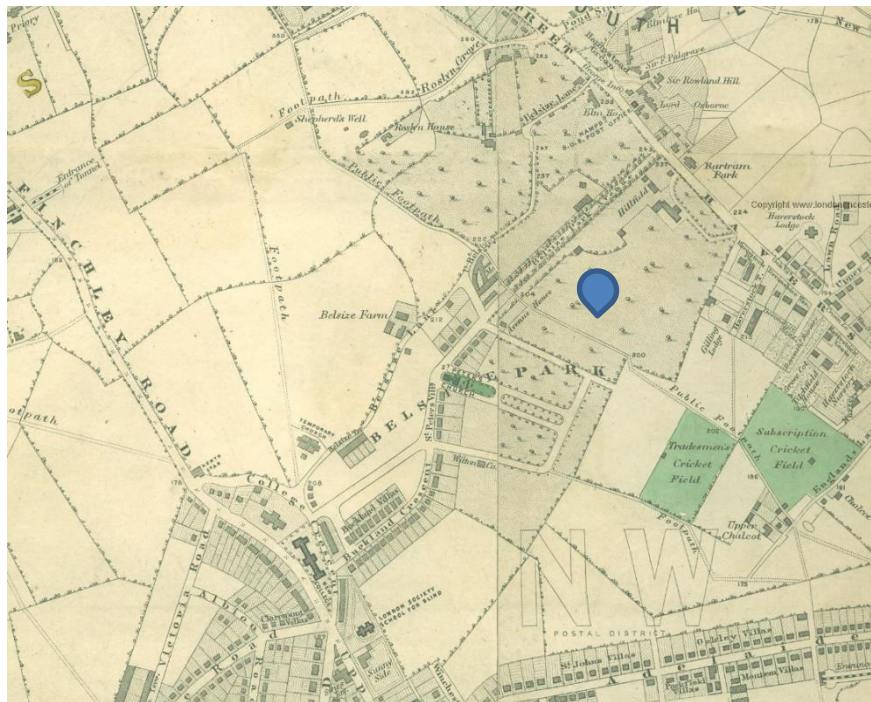

Figure 3 - Extract from Stanford (Edward), Library Map of London and its Suburbs. [1862]

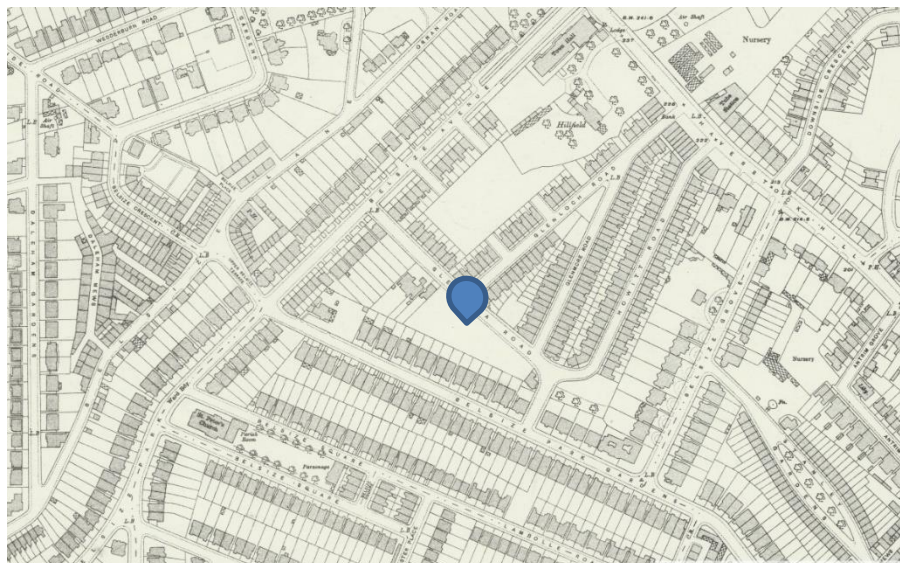

Figure 4 - Extract from OS 25 Inch Map 1915

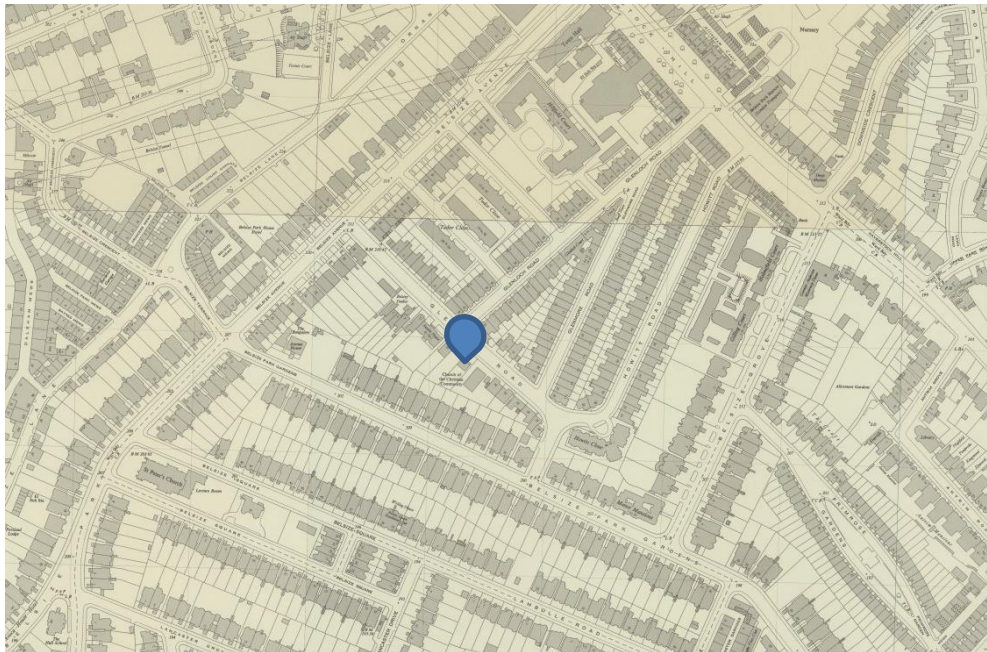

Figure 5 - Extract from OS 25 Inch Map 1954

3.1.1 Unexploded Ordnance

An initial investigation has been completed to determine the likelihood of encountering and detonating unexploded ordnance (UXO). The Bomb Sight Map indicates that the nearest impact location was a bomb on the road running parallel to the south, Belsize Park Gardens. The existing property is assumed to have been constructed post WWII. It is therefore considered unlikely to encounter an unexploded ordnance. The UXO risk assessment shown in the GEA report indicates the site as low risk.

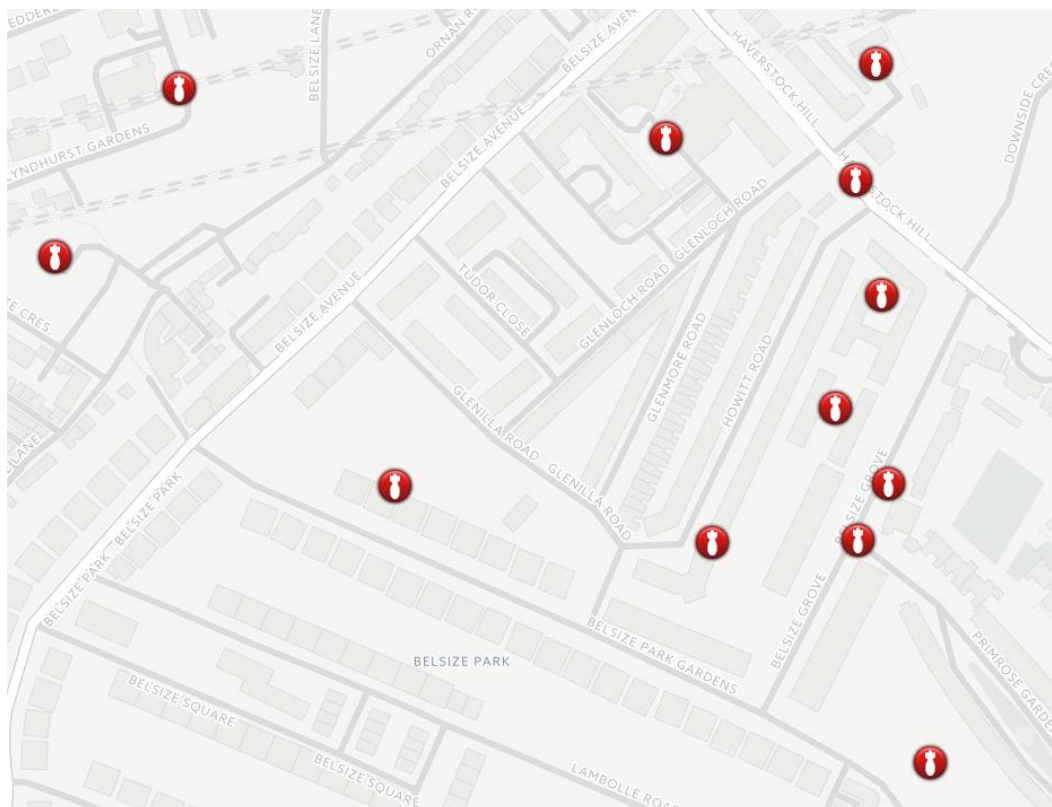

Figure 6 - Extract from the Bomb Sight Map

3.2 Description of Local Geology and Hydrology

A geoenvironmental desk study has been undertaken by Davies Maguire for the 4 Balliol Road site based upon publicly available borehole information in the local vicinity of the site. A summary of locations is shown below:



Figure 7 - BGS borehole logs local to site

The nearest boreholes, published by the British Geological Survey, are between 300m – 600m to the north and east and show that the ground conditions are made ground, overlying the London Clay. The London Clay horizon appears to vary between 1.5m and 3m below ground level.

Although all the boreholes identify the London Clay horizon, no ground water is noted in any of them. However, for the design of the basement structure, conservatively, a 1m head of water will be assumed.

GEOLOGICAL SURVEY OF GREAT BRITAIN
RECORD OF SHAFT OR BORE FOR MINERALS

(For Survey use only)
6-inch Map Registered No. **TQ28NE/38**

Name of Shaft or Bore given by Geological Survey: _____

Name and Number given by owner: **c 16.**

Nat. Grid Reference **2722 8520**

For whom made _____

Town or Village **Hampstead.** County _____

Exact site **Junction of Belsize Av. and Haverstock Hill.** *Attach a tracing from a map, or a sketch-map, if possible.*

1" N.S. Map No. **256** 1" O.S. Map No. _____ Confidential or not _____

Purpose for which made _____

Ground Level at shaft relative to O.D. **234'** If not ground level give O.D. of beginning of shaft bore _____

Made by _____ Date of sinking **1900.**

Information from **L.C.C.** Date received _____

Examined by _____

SPECIMEN NUMBERS AND ADDITIONAL NOTES

British Geological Survey

British Geological Survey

British Geological Survey

(For Survey use only) GEOLOGICAL CLASSIFICATION	DESCRIPTION OF STRATA	THICKNESS		DEPTH	
		Ft.	In.	Ft.	In.
LC	Made Ground Clay For Hampstead Tube Rly.	4	-	16	20

Figure 8 - BGS Borehole Log TQ28NE38

The London Passenger Transport Board,
55, Broadway, S.W.1.

69, Upper Ground, S.W.1.

TQ28NE/48
2737.8510
256.

April/May, 1941.

STRATA DETAILS OF TRIAL HOLE DRILLED BY
MESSRS. R. RICHARDS & CO. FOR THE LONDON
PASSENGER TRANSPORT BOARD, 55 BROADWAY, S.W.1.
Site - Belsize Park.

- Belsize Park Stn
not sited.

	Thickness		Depth	
	Ft.	In.	Ft.	In.
Ashes ...	0	6"	0	6"
Made up Ground ...	7	6	8	0
Mud with water ...	1	0	9	0
Made up Yellow Clay ...	3	6	12	6
Yellow Clay ...	12	6	25	0
Blue Clay ...	118	0	142	0

Figure 9 - BGS Borehole Log TQ28NE48

Norwest Holst Soil Engineering Ltd.				Borehole No. 6			
Contract No. F740S		BOREHOLE LOG		Sheet 1 of 2		Chainage 1167	
Location Haverstock Hill		Client London Borough of Camden		Ground Level		Date 20/5/87	
Method of Boring Shell & Auger		Diameter of Borehole 150mm		TP 28 SE		m.A.O.D.	
Description of Strata	Legend	Depth Below G.L. (m)	O.D. Level (m)	Casing Depth at Sampling	Sampling and Coring	"N"/R.Q.D.%	Daily Progress
Concrete		0.05					
MADE GROUND: Firm, brown, slightly sandy silty CLAY with some fine to medium brick, flint, ash, glass and sandstone gravel. Becoming less sandy with depth mottled grey from 2.00m.		0.50 (30)		150mm to 1.50m			
		1.50 (50)					
		2.50 (50)					
Stiff, brown (locally mottled grey), slightly silty CLAY with occasional sand and fine gravel.		3.00					
		4.00 (50)					
		5.50 (50)					
		7.00 (50)					
		8.00					
Stiff, fissured, grey, slightly silty CLAY with occasional shell fragments.		8.50 (60)					
Type of Sample		Remarks (Observations of Ground Water etc.) (-) U100 blows					
S.P.T. Undisturbed C.P.T. X Vane Jar Water Bulk Piezometer		Borehole dry during boring.					
Water levels are subject to seasonal or tidal variations and should not be taken as constant							

Norwest Holst Soil Engineering Ltd.				Borehole No. 6			
Contract No. F740S		BOREHOLE LOG		Sheet 2 of 2		Chainage 1164	
Location Haverstock Hill		Client London Borough of Camden		Ground Level		Date 20/5/87	
Method of Boring Shell & Auger		Diameter of Borehole 150mm		TP 28 SE		m.A.O.D.	
Description of Strata	Legend	Depth Below G.L. (m)	O.D. Level (m)	Casing Depth at Sampling	Sampling and Coring	"N"/R.Q.D.%	Daily Progress
Stiff, fissured, gray slightly silty CLAY, with occasional shell fragments.		10.00 (60)					
		11.00					
Very stiff, fissured, laminated, grey, slightly silty CLAY.		11.50 (60)					
		13.00 (70)					
		14.50 (70)					
		16.00 (70)					
		17.50 (70)					
		18.50 (70)					
		19.50 (80)					
Type of Sample		Remarks (Observations of Ground Water etc.) (-) U100 blows					
S.P.T. Undisturbed C.P.T. X Vane Jar Water Bulk Piezometer		Borehole dry.					
Water levels are subject to seasonal or tidal variations and should not be taken as constant							

Figure 10 - BGS Borehole Log TQ28SE1164

3.3 Hydrology

The site is located within flood zone 1, shown in the below extract from the Environment Agency flood map. The annual risk of flooding at the site is therefore perceived by the Environment Agency to be less than 1 in a 1000, and as such a flood risk assessment is not required, as noted on www.flood-map-for-planning.service.gov.uk.

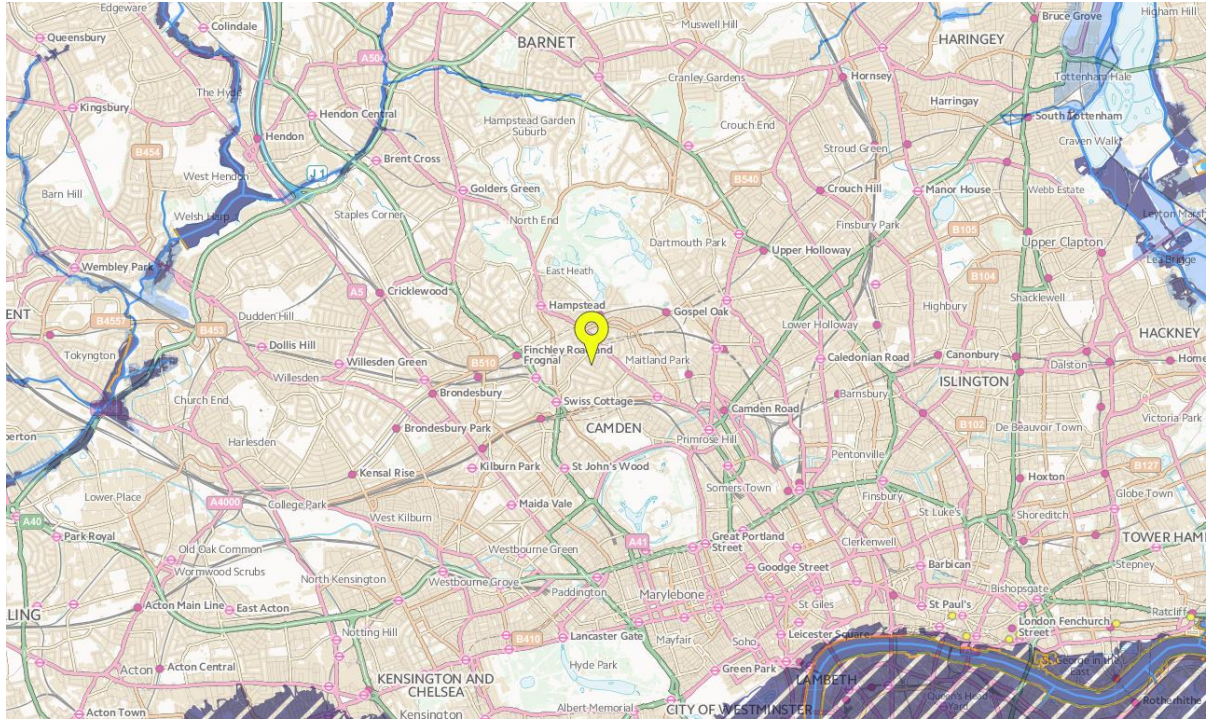

Figure 10 - Extract from the Environment Agency Flood Map

From the desk study, The Lost Rivers of London map shows our site to be in close proximity to a tributary to the historic river Tyburn, as indicated below. Therefore, the basement will be designed for a head of water 1m below the existing ground level to allow for the risk of flooding to the area.

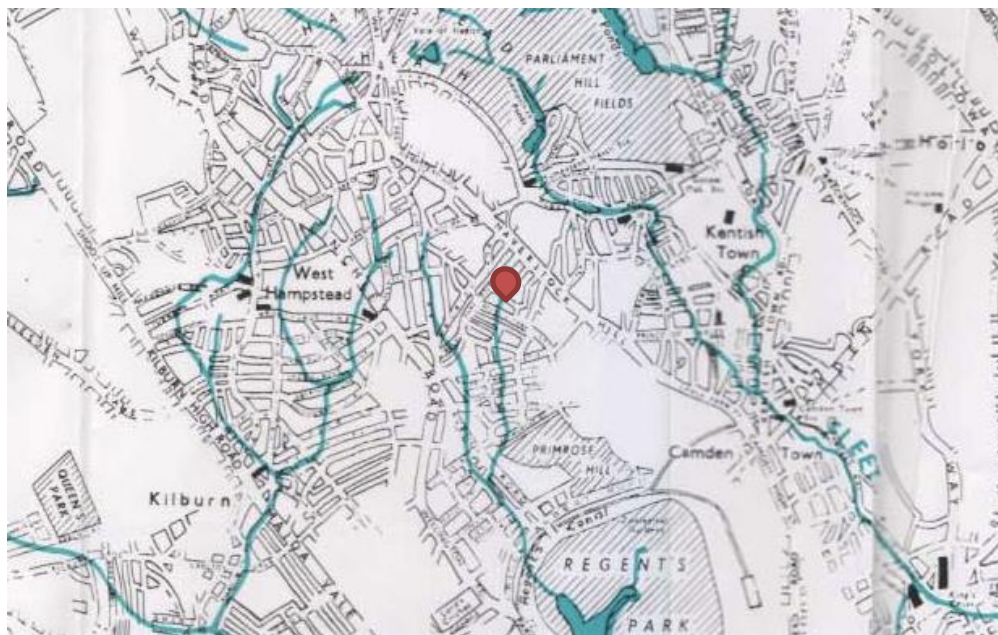

Figure 11 - Extract from the Lost Rivers of London Map

3.4 Existing Underground Infrastructure

The nearest London underground station is Belsize Park, roughly 300m north-east of the site. The over ground runs east to west approx. 1km to the north of the site, through Hampstead Heath, see figure 12.

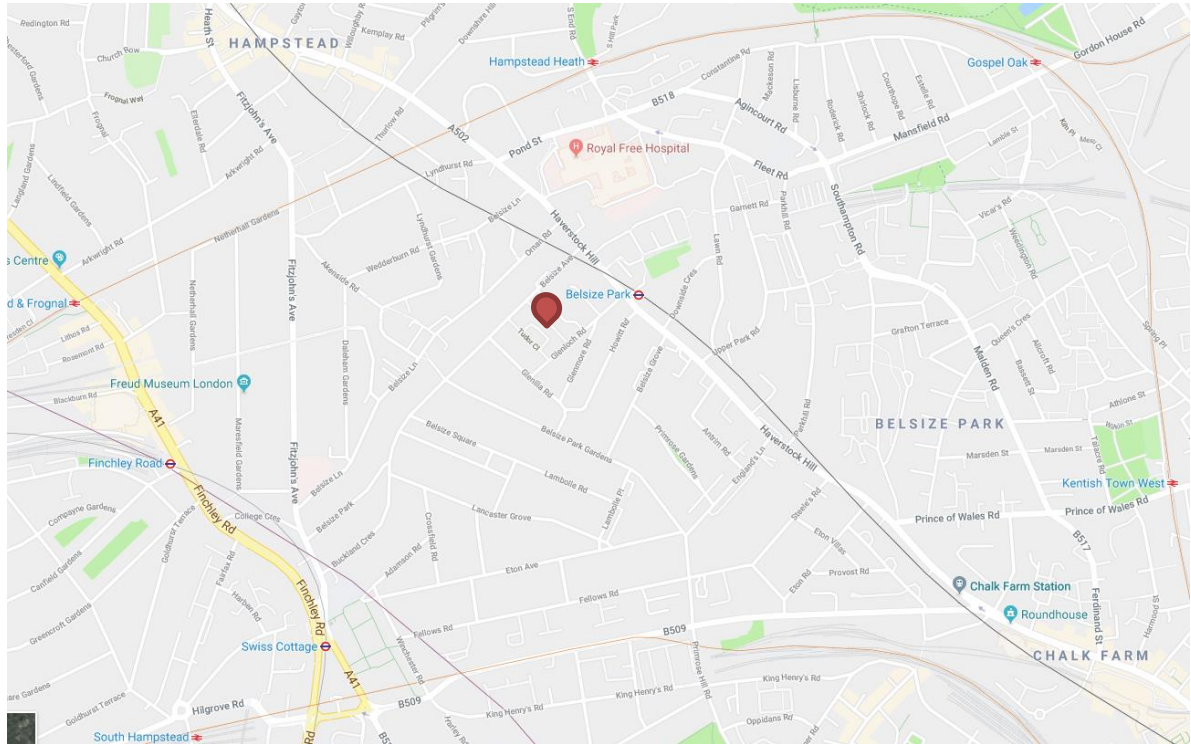

Figure 12 - Google Map of London Underground

The historic post office tunnels ran east to west through central London, and do not pass near the site, see figure 13.

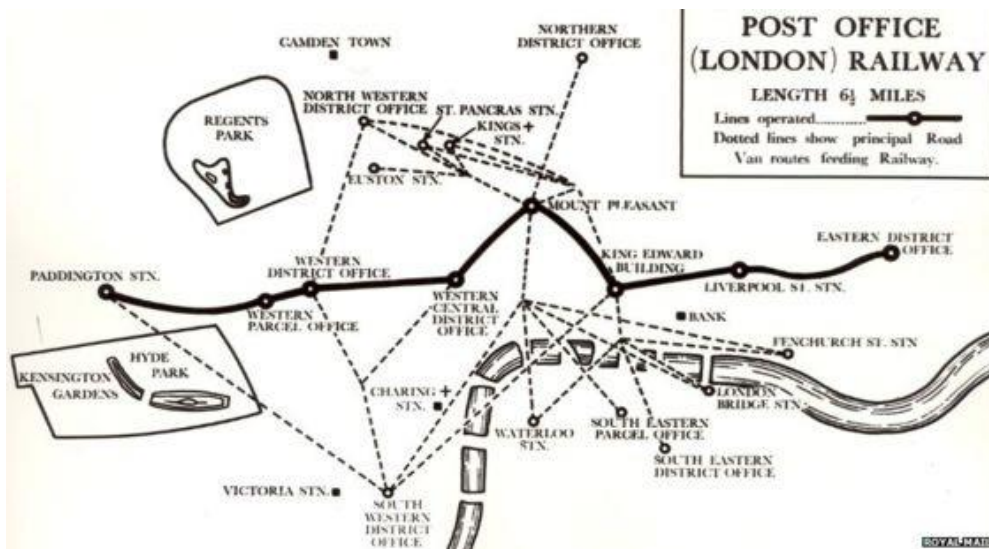

Figure 13 - Post Office Railway Tunnel Map

4 Site Investigation Findings

A site specific ground investigation was undertaken in December 2017 by GEA on behalf of the Client. The ground investigation comprised of a window sample and borehole excavated in the rear garden of the Property and three trial pits around the boundary of the site. The factual report is appended to this report for reference.

4.1 Soil Conditions

The borehole confirmed that the site characteristics are a thin strata of 1.6m of made ground overlying a thin layer of organic material, which in turn overlays the London Clay of increasing bearing strength to the full depth of the borehole, 20m, as shown in figure 15 and 16.

It is noted in the GEA report that the made ground thickness varies around the site between 1 – 2.5m depth.

4.2 Ground Water

The borehole confirmed the presence of ground water at a depth of 5.4m below ground level, however water was found within another smaller borehole at 0.73m below ground level. It is likely that this is a perched water table above the impermeable London Clay, however it is advised that the basement structure be designed for a water table at ground level. The water observed is not believed to represent the Upper Aquifer as the depth to the London Clay horizon exceeds the depth the borehole reached. The proposed basement is not deep enough to affect the Upper Aquifer ground water flow.

4.3 Flood Risk

The appended GEA site specific report notes that a flood risk assessment may be required following their findings. As mentioned above in section 3.3, the environmental agency notes that a flood risk assessment is only required, when the site is within zone 1, if affected by sources of flooding other than rivers and the sea, for example surface water drains.

GEA have noted that Camden's SFRA and Flood Risk Management Strategy indicate a potential for surface water flooding, however;

- The map of surface water runoff in Camden North in the Flood Risk Management Strategy states that Glenilla Road would be subject to 0.01m of ponding in a 1 in 75-year return period, the minimum value across the map.
- The map of groundwater flood risk in the Flood Risk Management Strategy shows Glenilla Road not in an area susceptible to groundwater flooding.
- The Updated Flood Risk for Surface Water Flooding in the Camden SFRA shows that there is a local area on Glenilla Road that has a low to high risk of flooding (up to 1 in 30-years), however our site is not located within this area, so can therefore be taken as very low risk (less than 1 in 1000-year) shown below in Fig. 14.
- The DG5 Internal Sewer Flooding map shows that 1 property in a large area around the site has been subject to sewer flooding, suggesting this is not a critical area.

Therefore, from the above findings it is clear that the site is not in a location at risk to surface water flooding, and as such a flood risk assessment is not required.



Figure 14 – Extract from Updated Flood Risk for Surface Water Flooding in the Camden SFRA

 GEA Geotechnical & Environmental Associates Widbury Barn Widbury Hill Ware SG12 7QE		Site 30 Glenilla Road, London NW3 4AN		Borehole Number BH1					
Boring Method Cable Percussion		Casing Diameter 150mm cased to 7.00m		Ground Level (mOD)					
Location		Dates 05/12/2017-07/12/2017		Client S G Consulting Limited					
Job Number J17299		Engineer Davies Maguire		Sheet 1/3					
Depth (m)	Sample / Tests	Casing Depth (m)	Water Depth (m)	Field Records	Level (mOD)	Depth (m) (Thickness)	Description	Legend	Water
0.25	D1					(0.25)	MADE GROUND (100 mm tarmac over sand subbase)		
0.50-1.00	B2					0.25	MADE GROUND (dark brown and light brown silty very sandy very gravelly clay with shell, brick, concrete, coal and wood fragments and roots to 1.6 m depth)		
1.00-1.45	SPT B3	1.00	DRY	1,0/0,1,2,2		(1.35)			
1.60	D4					1.60	Soft dark greenish grey clayey SILT with organic material		
2.00-2.45	U5					(0.35)			
2.45	D6					1.95	Firm to stiff medium to high strength brown, pale grey and orange-brown mottled fissured silty CLAY with pockets of orange-brown silt and pale brown and dark orange-brown coarse sand, occasional pockets of dark brown clay, blue veins and pockets of coarse selenite crystals, occasional mica, occasional fine shell fragments and a claystone between 5.40 m and 5.55 m depth		
2.70	D7								
3.00-3.45	SPT D8	2.00	DRY	1,2/2,3,3,4					
3.00-3.45									
3.70	D9								
4.00-4.45	U10								
4.45	D11								
4.70	D12								
5.00-5.45	SPT D13	2.00	DRY	1,2/3,3,4,8					
5.00-5.45									
5.40-5.85	B14 W18			SLOW(1) at 5.50m, rose to 5.40m in 20 mins.					
5.50									
6.00	D15					(8.35)			
6.50-6.95	U16								
6.95	B17			05/12/2017:5.85m 06/12/2017:5.60m					
7.50	D19								
8.00-8.45	SPT D20	7.00	DRY	2,2/3,4,4,6					
8.00-8.45									
9.00	D21								
9.50-9.95	U22								
Remarks 30 mins erecting safety fencing around rig and making area safe 1 hour 30 mins unloading an erecting rig 3 hours dismantling rig and manhandling rig back on to trailer Organic odour noted from 1.6 m depth Groundwater monitoring standpipe installed to a depth of 6.0 m with a response zone between 2.0 m and 6.0 m 1 hour 30 mins chiselling from ground level to 1.0 m depth 30 mins chiselling from 5.4 m to 5.5 m depth 30 mins dismantling safety fencing and placing it ready for collection								Scale (approx) 1:50	Logged By CA
								Figure No. J17299.BH1	

Figure 15 - Borehole (Page 1) from 30 Glenilla Road

 GEA Geotechnical & Environmental Associates <small>Widbury Barn Widbury Hill Ware SG12 7QE</small>		Site 30 Glenilla Road, London NW3 4AN		Borehole Number BH1						
Boring Method Cable Percussion		Casing Diameter 150mm cased to 7.00m		Ground Level (mOD)						
Location		Dates 05/12/2017-07/12/2017		Client S G Consulting Limited						
Job Number J17299		Engineer Davies Maguire		Sheet 2/3						
Depth (m)	Sample / Tests	Casing Depth (m)	Water Depth (m)	Field Records	Level (mOD)	Depth (m) (Thickness)	Description	Legend	Water	
9.95	D23									
10.30	D24					10.30	Stiff and very stiff high and very high strength greyish brown fissured silty CLAY with mica and occasional fine selenite crystals, occasional shell fragments and brownish grey slit partings at 20.0 m depth			
11.00-11.45	SPT	7.00	DRY	2,3/4,5,5,7						
11.00-11.45	D25									
12.00	D26									
12.50-12.95	U27									
12.95	D28									
13.50	D29									
14.00-14.45	SPT	7.00	DRY	2,3/4,5,6,7						
14.00-14.45	D30									
15.00	D31					(p.70)				
15.50-15.95	U32									
15.95	D33									
16.50	D34									
17.00-17.45	SPT	7.00	DRY	3,4/5,6,7,9						
17.00-17.45	D35									
18.00	D36									
18.50-18.95	U37									
18.95	D38									
19.50	D39									
06/12/2017-DRY								20.00		
Remarks 30 mins erecting safety fencing around rig and making area safe 1 hour 30 mins unloading an erecting rig 3 hours dismantling rig and manhandling rig back on to trailer Organic odour noted from 1.6 m depth Groundwater monitoring standpipe installed to a depth of 6.0 m with a response zone between 2.0 m and 6.0 m 1 hour 30 mins chiselling from ground level to 1.0 m depth 30 mins chiselling from 5.4 m to 5.5 m depth 30 mins dismantling safety fencing and placing it ready for collection								Scale (approx) 1:50	Logged By CA	
								Figure No. J17299.BH1		

Figure 16 - Borehole (Page 2) from 30 Glenilla Road

4.4 Existing Structure

30 Glenilla Road is a two-storey detached residential structure, with the western wall acting as a boundary walls to No. 28 and a shared garden to No. 32 Glenilla Road. The two-storey building is set back from Glenilla Road, and is bounded by an individual private garden to the rear.



Figure 17 – 30 Balliol Road taken from Glenilla Road (© Googlemaps 2017)

The existing is to be fully demolished and replaced with the proposed scheme.

4.5 Existing Trees

There are a number of large trees in the rear garden of the property and in those of the next door neighbours. It is understood that that the existing trees within the property grounds will not be affected by the proposed works and these are to be detailed in the Contractor's temporary works proposals prior to the commencement of works.

The clay found beneath the site has a high volume change potential, proven by the plasticity index calculated in the geotechnical factual report, and so any seasonal moisture fluctuation due to the presence of trees or shrubs will have some impact upon the soil volume beneath the build. However, the proposed development will increase the depth of existing foundations reducing the foundation level away below the influence of the tree or shrub root ball.

If roots are exposed during the basement construction works, the Contractor is to seek the recommendations of a tree specialist before cutting or damaging the roots to mitigate the risk of damaging the nearby vegetation.

5 The Proposed Development

5.1 Superstructure

The proposed structural works involve the demolition of the existing residential house and the rebuild of a three-storey home, with a single storey of basement below the footprint of the house.

The superstructure is intended to be a steel frame with timber joist floors, with the cladding supported at each level, due to the complex shape of the building envelope. The primary columns will bear on the perimeter capping beam whilst ground floor steel beams will provide lateral support in the permanent case to the top of the secant piled retaining wall.

Timber joist and steel beam floors can be susceptible to vibration, so it will be critical during detailed design to ensure the members are designed with this in mind, as it is likely to be the critical factor.

5.1.1 Disproportionate Collapse

The new structure is to conform with The Building Regulations 2010 Edition (England and Wales): Approved Document A – Section A3 Disproportionate Collapse, the building should be considered as Class 1, therefore, no additional measures should be necessary.

5.2 Substructure

A single storey basement is to be constructed across the full plan area of 30 Glenilla Road. This is proposed to be constructed with a secant piled retaining wall with the basement and ground floor slabs fully tied into the wall thus providing lateral restraint.

A detailed Basement Impact Assessment has been carried out by GEA as part of the site investigation; for details of this refer to Appendix A, GEA Desk Study & Ground Investigation Report dated February 2018.

An arboricultural and tree protection report has been carried out by Arboricultural Solutions. The report identifies the required protection for the surrounding trees along with each tree's recommended root protection zones. It has been noted that the proposed works will not have any negative effects on the existing trees.

In the temporary condition, active earth pressure will resolve as bearing pressure distributed across the width of the underpin. As the soil matrix relaxes behind the underpinned basement wall, the lateral forces will increase towards the "at rest" pressure condition. As the basement slab is fully tied into the retaining wall, these increases in force will be resisted by the flexural capacity of the wall / slab and bearing pressure will spread across the basement slab ensuring that the bearing pressures do not exceed the allowable capacity of the soil.

5.2.1 Heave protection

The required excavation to achieve the basement level results in a significant amount of load removal from the assumed underlying clay layer. There will be an associated heave or upward movement of the clay following this load removal. A heave protection mat of Cordek Cellcore or similar is required to achieve an isolation between the underside of the new basement slab and the clay below to absorb this movement without affecting the structure above.

5.2.2 Retaining Walls

The basement is proposed to be excavated within the secant pile retaining wall installed around the perimeter. The secant pile system will provide permanent retention of soil and ground water with a concrete liner wall being constructed to maintain a watertight structural integrity.

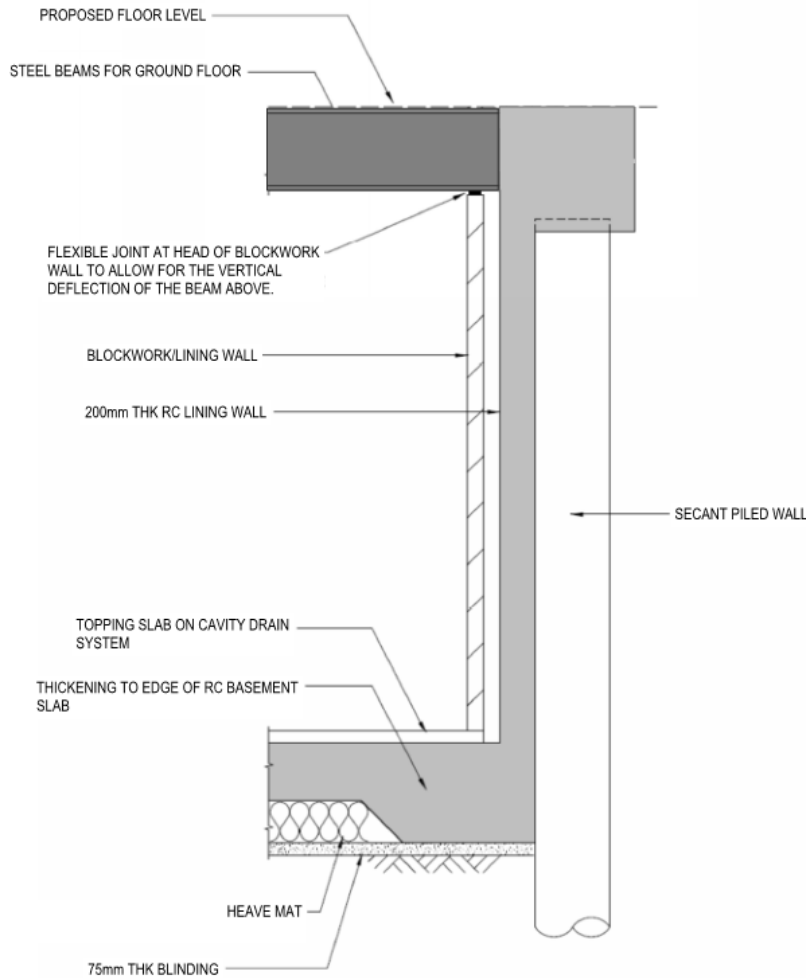

Figure 18 – Section through proposed Retaining wall

5.3 Effect on Neighbouring Structures

No. 30 is a detached property, with the west building wall and the east garden wall acting as boundary walls between the two neighbouring structures. A movement analysis has been carried out by GEA on behalf of the client to determine likely deflection during and after the construction of the basement. This can be found in Appendix A.

The method of construction of the basement, and the temporary/permanent case will be designed to ensure that there will be no significant structural effect to either of the adjacent structures. The new basement construction will re-support the boundary walls to match the existing support.

An engineer is to supervise construction on site, in liaison with the contractor to ensure safe practices are used throughout. The superstructure and neighbouring properties will also be monitored during construction, to guarantee that any adverse movement is caught at the earliest opportunity. In addition, the existence of road to the north is taken into account during the design stages, to ensure there is no detrimental effect to the highways load bearing capacity during or after the works.

5.4 Construction Sequence Summary

5.4.1 Basement Construction Sequence

Following demolition of the existing building, along with all existing substructure the following sequence shall be implemented to construct the new basement at 30 Glenilla Road:

1. A pilling mat is to be installed at ground level on the site and the secant pile wall are to be constructed around the new perimeter. Internal piles are also to be installed from this level.
2. The ground level is then to be reduced with temporary whaling beams and props installed to support the secant pile walls as necessary. The internal piles are to be cut down to the required level.
3. The basement level pile caps, ground beams and basement RC slab are to be cast along with an internal perimeter liner wall.
4. The new ground floor structure is to be installed to provide the permanent lateral support to the top of the secant pile wall, and only following this the temporary whaler beams and props can be removed.

Refer to SK-015 for the proposed construction sequence of the basement and ground floor slabs.

5.5 Design Assumptions

- The basement will be designed to create a grade 3 environment in accordance with BS 8102:2009. Structural waterproofing will be used as a secondary barrier to achieve this in combination with a primary form of waterproofing; most likely a drained cavity system designed to architect's details. The reinforced concrete basement structure will be constructed using a waterproof concrete admixture such as Pudlo or similar approved and the reinforcement shall be detailed to achieve a maximum crack width of 0.3mm.
- The proposed basement walls will be designed for lateral earth pressures associated with the "at rest" condition. In addition to this, a nominal live load surcharge associated with the use of the highway (HB Loading) shall be applied in accordance with the Design Manual for Highways and Bridges document BD37/01.
- The ground water has been identified in the desk study section at a depth of 0.73m below ground level and is therefore foreseen to affect the basement. It has been conservatively assumed that in the temporary condition, ground water levels may rise to ground level and this has been applied in the design of the basement structure.

5.6 Temporary Works Scheme

5.6.1 Responsibilities

The Contractual approach with regards to Temporary Works design is that the appointed Contractor has full design responsibility. They may in turn appoint their own Engineers to design the works. For tender purposes we would expect to define the project expectations in terms of permitted movements, approvals and general design criteria. This would be supported with an outline scheme which defines the minimum expectations.

5.6.2 Water control

As stated in section 4.2 we do anticipate the need to make special provisions due to the level of ground water found in the site investigation. Therefore, a temporary waterproofing solution will need to be developed to prevent excessive water flow in to the excavation. This is likely to be with sheeting and water pumping.

5.6.3 Temporary propping

In order to complete these works within the space defined by the RC retaining walls it will be essential to introduce a system of walers, struts and props. These will be introduced at regular intervals as the excavation gains depth. They will be designed to ensure that the works can be completed efficiently and safely. Alternatively, the secant pile retaining structure can be designed to act as a cantilever in the temporary case, removing the need for walers and struts. The phasing of the works and sizing of members will also be designed to keep lateral deflection of the foundations within the limits defined at the start of the project.

5.7 Sewer flooding protection

To protect the proposed basement structure from potential sewerage surcharge and flooding, all drainage provisions located at this level will be fully segregated and collected by a pumped system with duplicate pumps provided within a wet well sump.

These systems will include non-return/ backflow prevention valves to the rising main and outfall systems. The pumping collection and disposal systems will be in accordance with Building Regulation Part H - 2.9 requirements.

5.8 Below Ground Drainage

Thames Water were contacted by Davies Maguire regarding the location of their public sewer network. An asset location plan was received by them on 06/10/2017, this plan identified a combined sewer located within Glenilla Rd, adjacent to the proposed development.

Davies Maguire have done initial checks regarding the surface water run off rate and the potential foul water discharge rate based on the preliminary plans by the Architect. A network design will be completed and followed up with detailed designs of things such as units, connections and standard details etc.

It is required that a Thames Water Pre-Development application should be submitted prior to construction. This allows Thames Water to confirm whether their sewer network has sufficient capacity to take the proposed development.

5.9 Noise, dust and vibration

Construction works generally are a source of noise and nuisance which can affect both operatives within the work site as well as neighbours and passing members of the public. Demolition and excavation works are particular sources of this potential harm so it will be necessary during these works at 4 Balliol Road for the contractor to mitigate the extent and impact of noise, dust, traffic and vibration.

5.9.1 Noise

Disruption: Noise which will be generated by the mechanical equipment used to demolish existing construction and excavate for the new basement.

Control Measure: Mitigated by undertaking demolition of the existing structure in a controlled and considered deconstruction sequence. By using saw cutting methods rather than pneumatic breakers to reduce noise. By working only within agreed and designated hours. By using machinery equipped with baffles and noise attenuation systems. By performing a noise monitoring regime to ensure acceptable noise levels are not routinely breached.

5.9.2 Dust

Disruption: Generated by excavation works and transfer of arisings from the work area to the disposal skip or wagon.

Control Measure: Mitigated by damping conveyors when in operation, damping ground before clearing sites,, by washing down vehicle wheels before leaving site. Using machinery with dust suppression systems fitted.

5.9.3 Vibration

Disruption: Generated by use of heavy machinery for sustained periods and by heavy vehicles.

Control measure: Mitigated by using concrete saws and crushers using demolition of the existing building which eliminate vibration. By undertaking disruptive works during agreed and designated hours. By using non-vibration alternative methods where possible.

The final methods of noise, dust and vibration control are the responsibility of the contractor. Once appointed, the contractor will issue detailed plans for the control of noise, dust and vibration in the form of a project Contractor's method statement for the review and comment of the design team.

Such measures listed above represent good working practices which are common place on the many construction projects we have experience of.

6 Outline Material Specification

6.1 Concrete

6.1.1 Grades

Location	Designated Mix to BS 8500	Characteristic Cube Strength
Substructure <ul style="list-style-type: none"> General RC Foundations 	RC35/45	45 N/mm ²

6.1.2 Material Properties

Density	2500kg/m ³ (normal weight) 1900kg/m ³ (light weight)
Young's Modulus	28kN/mm ² (short term) 10kN/mm ² (long term)
Poisson's Ratio	0.2 (allowing for creep and shrinkage)
Coefficient of Thermal Expansion	12 x 10 ⁻⁶ per °C

6.1.3 Covers

All covers to be in accordance with BS EN 1992-1-1:2004.

Nominal cover to all reinforcement shall be as follows unless noted otherwise on the drawings

Substructure	50mm (75mm if cast onto earth)
Superstructure	35mm (internal) 40mm (external)

6.1.4 Cast-in fixings/holes/chases

It is the responsibility of the Main Contractor to determine locations of all cast-in fixings, holes and chases required for cladding and services and any other fixings as required by the Architect.

6.1.5 Concrete Finishes

Formed concrete finishes are detailed in the Davies Maguire Concrete Specification.

6.2 Steelwork

6.2.1 Member sizes and connection design

Sizes of members and end connection loads are scheduled on the drawings for the final (completed) building state only.

It is the responsibility of the steelwork sub-contractor to produce calculations for the steelwork connections, taking account of any temporary works requirements, and submit them to the Architect/Engineer and Local Authority for approval.

All connections have a minimum of 2 No. M16 Grade 8.8 bolts unless noted otherwise.

6.2.2 Steel grades (Eurocode 3)

Grades of steelwork/bolts are to be as follows (unless noted otherwise on the drawings)

All steelwork	Grade S355
All bolts	Grade 8.8
Structural Stainless Steel	Grade 360

Material Properties – the following properties have been used in the design:

Density	7850 kg/m ³
Young's Modulus	210 kN/mm ²
Poisson's Ratio	0.27
Coefficient of thermal expansion	11.7 x 10 ⁻⁶ per °C
Shear modulus	80 kN/mm ²

6.3 Timber

6.3.1 Timber Sourcing

Timber (including timber for wood based products) should be obtained from well-managed forests and/or plantations in accordance with:

- The laws governing forest management in the producer country or countries.
- International agreements such as the Convention on International Trade in Endangered Species of wild fauna and flora (CITES).

Documentation – provide either:

- Documentary evidence (which has been or can be independently verified) regarding the provenance of all timber supplied.
- Evidence that suppliers have adopted and are implementing a formal environmental purchasing policy for timber and wood based products.

6.3.2 Timber Grades

All timber members are to be grade C24 to BS EN 1995-1-1:2004 unless noted otherwise. Timber to be pressure-impregnated with preservative and cut ends brush treated.

Material Properties – the following properties have been used in the design:

Density	400 – 600 kg/m ³
Shrinkage	3 – 4%
Bending parallel to grain	7.5 N/mm ²
Tension parallel to grain	4.5 N/mm ²
Compression parallel to grain	7.9 N/mm ²
Min. compression perpendicular to grain	1.9 N/mm ²
Shear parallel to grain	0.7 N/mm ²
Min. modulus of elasticity	7200 N/mm ²

6.3.3 Workmanship

All work to be in accordance with BS 8000-0:2014: Workmanship on Building Sites – Code of Practice for Carpentry, Joinery and General Fixings, and BS EN 1995-1-1:2004.

Sundry fixings:

- All plugging is to be executed in hardwood.
- Nails are to comply with BS EN 14592.
- Wood screws are to comply with BS EN 14592.
- Metal bolts and nuts are to comply with BS EN 14592.
- Rag bolts are to comply with BS EN 14592.

Joists marked DJ are to be doubled joists, TJ are to be triple joists, bolted together using M12 grade 8.8 bolts at centres along span to be specified by the Engineer.

All bolts into timber are to have 50sq x 3 thick ms washers below nut.

Solid blocking or herringbone strutting to be provided between all timber joists or rafters as follows:

- 2.5m to 4.5m span: midspan and at each end support.
- Spans longer than 4.5m: two rows equally spaced in span and at end supports.
- Outer joists or rafters to be blocked solidly to perimeter walls.

7 Fire Protection

In liaison with the architect and the Approved Inspector (Building Control) we understand that the current requirements are for a 60 minute fire rating.

8 Health and Safety

8.1 CDM Regulations

The role of Davies Maguire on this project is that of designer as defined by CDM regulation 9. As such, the design will be considered for foreseeable hazards and associated risks. The design has been developed and, where possible, the risks identified will be reduced or eliminated. The Principal Designer for this project is responsible for co-ordinating the Health and Safety plan. Health and Safety issues relating to the construction of the buildings and materials used will be identified in the plan. However, this item should in no way be considered as a complete and final list. The Contractor's normal Health and Safety obligations still apply when undertaking constructional operations on and off site.

9 Design Life

The design life of a building can be defined as the period of use intended by the designer as agreed with the client. It should be noted that the design life of a building's components may not be the same as the design life of the building. As such two categories arise for defining durability of building elements:

- Maintainable – with periodic treatment will last the life of the building
- Lifelong – will last for the life of the building

With a design life of 50 years the development can be categorised as 'normal life' to Eurocode 0.

Elements of structure can be categorised as follows:

Construction element	Material type	Category of design life	Maintenance / repair required
Floor slabs	Timber joist / Steel Frame	Maintainable	
Basement construction	Concrete	Lifelong	Damage or breaking of surface to be repaired to ensure water tightness.

10 Contractor Designed Portions during Basement Construction

This section outlines the elements to be designed by others:

- Temporary works during demolition and construction
- Temporary groundwater management
- Permanent formwork to in-situ concrete
- Reinforcement detailing

11 References

The following British Standards, Codes of Practice and References have been applied:

Building Regulations 2010 (2010 Edition)	
BS 7543	Durability of Buildings and Building Elements, Products and Components
BS EN 1990	Eurocode: Basis of Structural Design
BS EN 1991	Eurocode 1: Actions on Structures
BS EN 1992	Eurocode 2: Design of Concrete Structures
BS EN 1993	Eurocode 3: Design of Steel Structures
BS EN 1995	Eurocode 5: Design of Timber Structures
BS EN 1996	Eurocode 6: Design of Masonry Structures
BS EN 1997	Eurocode 7: Geotechnical Design
BS 8102	Protection of Structures Against Water from the Ground
BS 8007	Design of Concrete Structures for Retaining Aqueous Liquids
CIRIA Report TN107	Design for movement in buildings
CIRIA Report 139	Water-resisting Basements

APPENDIX A – GROUND INVESTIGATION REPORT

APPENDIX B – PROPOSED STRUCTURAL DRAWINGS

ASSUMED 450mm DIAMETER
SECANT PILED WALL WITH 200mm
THICK CONCRETE LINER WALL.

INTERNAL PILES TO SUPPORT
COLUMNS AND BASEMENT SLAB.

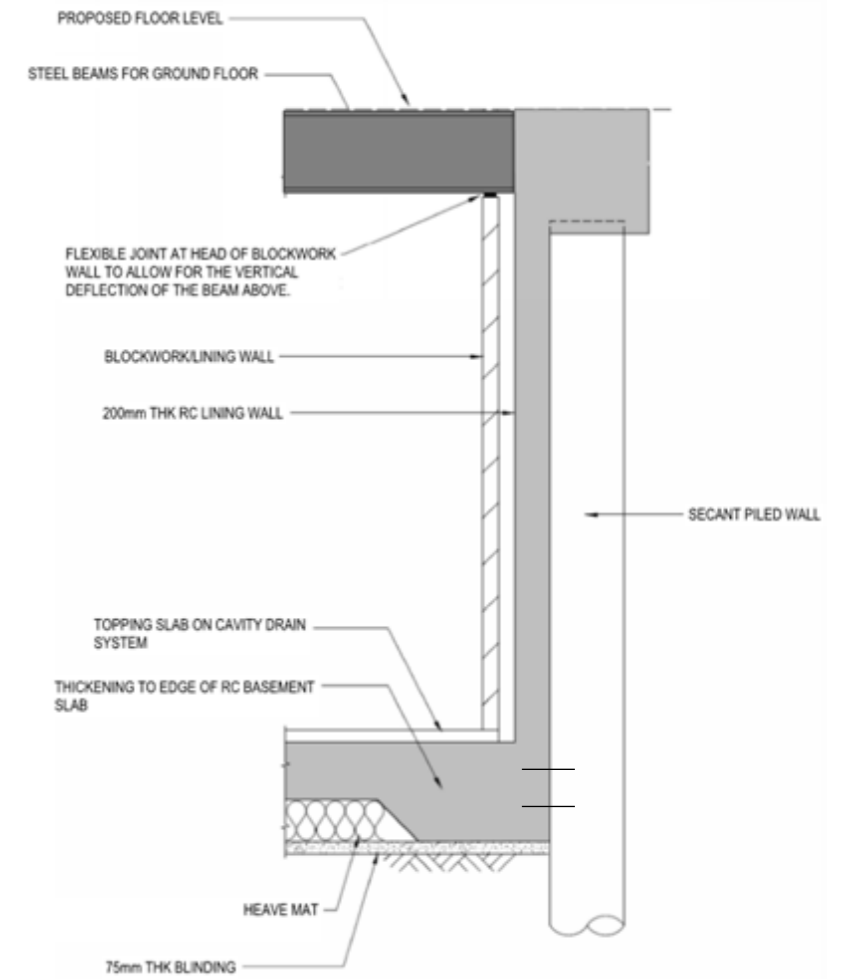

SECTION

NOTE
PILES SHOWN INDICATIVELY - TO BE FURTHER
DEVELOPED DURING DETAILED DESIGN.

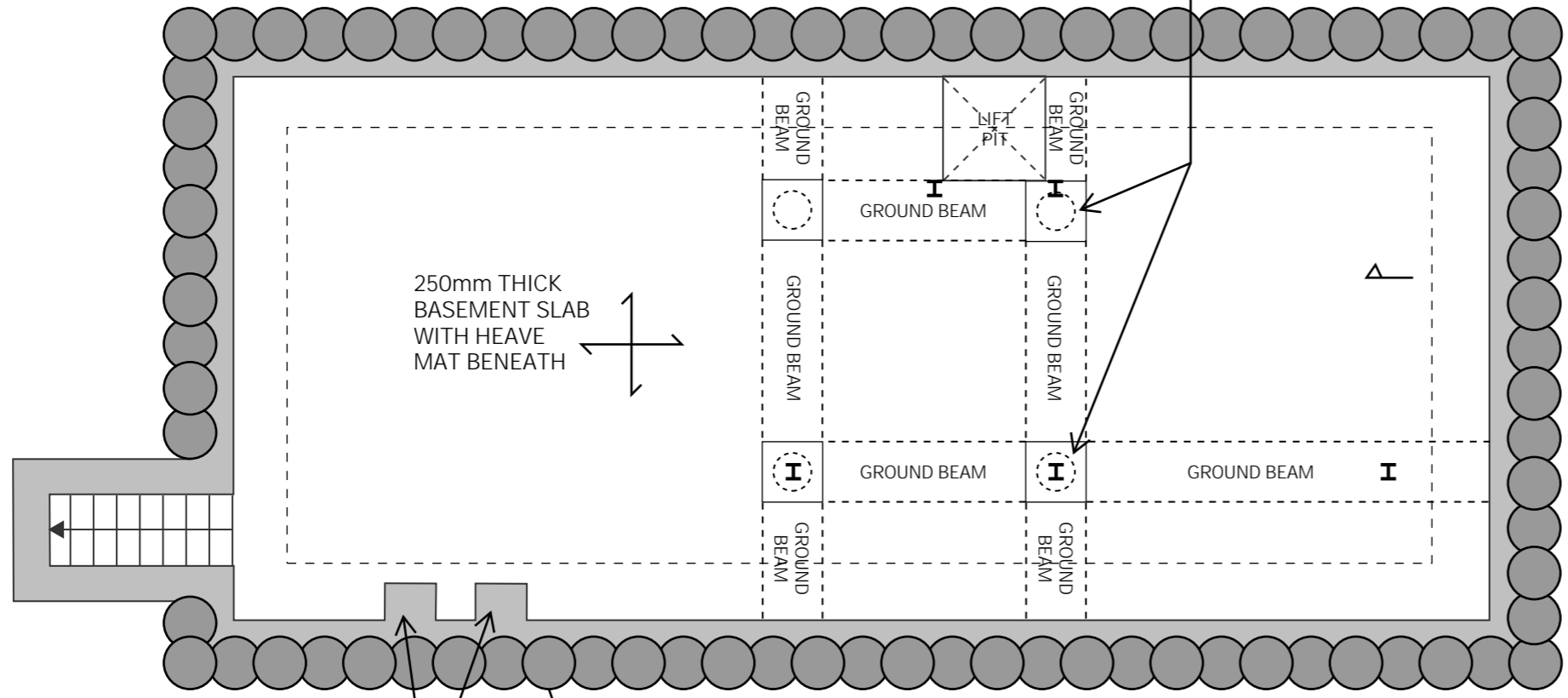

250mm THICK
BASEMENT SLAB
WITH HEAVE
MAT BENEATH

CONCRETE NIBS TO
SUPPORT THE
COLUMNS ABOVE.

400mm THICK EDGE
THICKENING TO
BASEMENT SLAB.

Rev	Description	Date	By	App
P01	PRELIMINARY	07/02	HK	GD

Project Title:
30 GLENILLA ROAD

Drawing Title:
PROPOSED STRUCTURE - BASEMENT LEVEL

Davies Maguire
20 Flaxman Terrace
London, WC1H 9AT
T +44 (0)20 7388 9406
E info@dmag.com
W dmag.com

Stage:	PRELIMINARY		
Drawn:	Date:	Scale:	
HK	08/02/2018	NTS	
Project No.:	Drawing No.:	Rev:	
16-50	SK-010	P01	

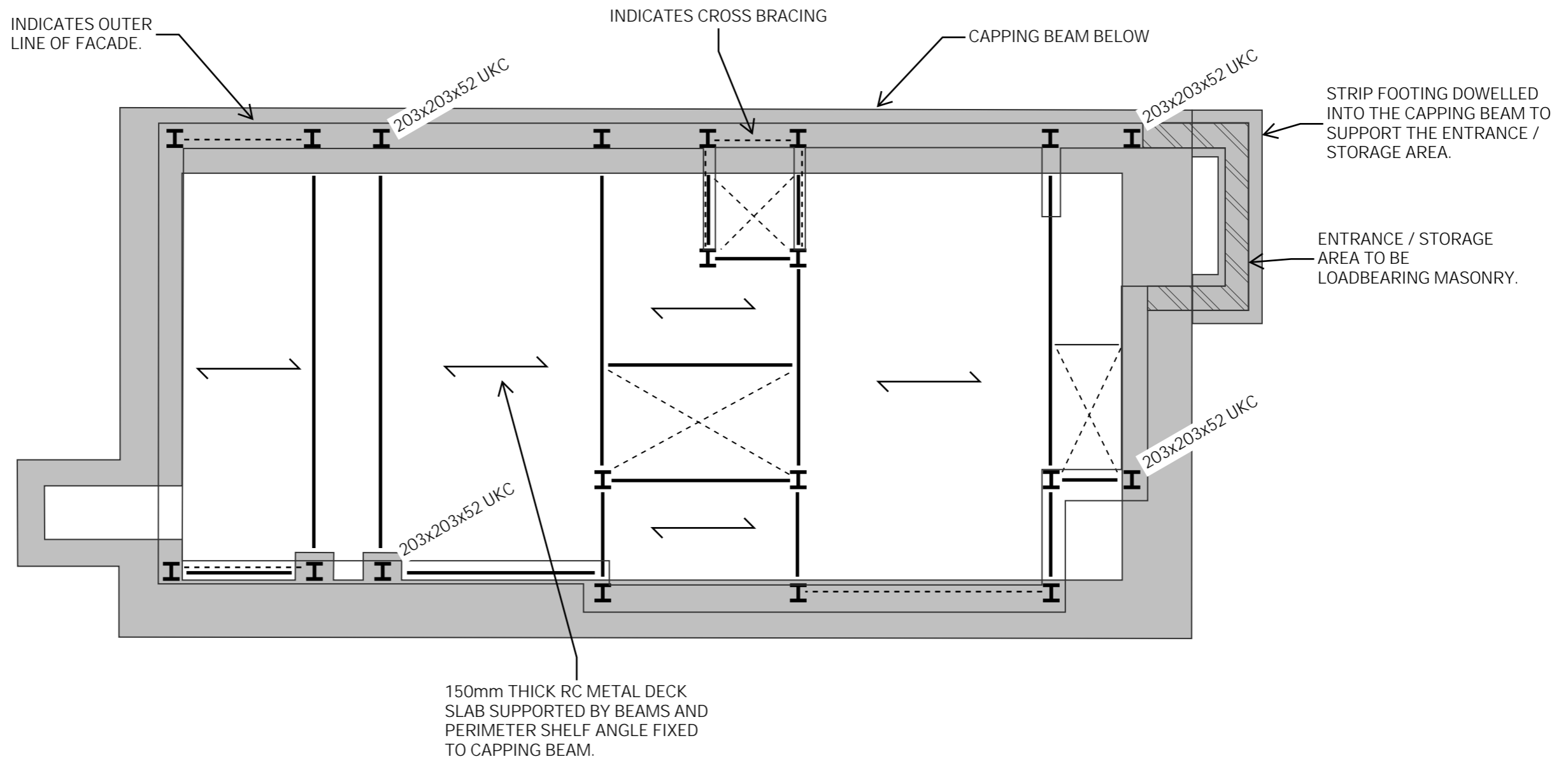

COLUMNS TO BE 152 x 152 x 37 UKC U.N.O
 BEAMS TO BE 254 x 254 x 107 UKC ON GROUND FLOOR
 BEAM TO BE TYPICALLY 203 x 203 x 52 UKC ABOVE.

P01	PRELIMINARY	07/02	HK	GD
Rev	Description	Date	By	App

Project Title:
30 GLENILLA ROAD

Drawing Title:
PROPOSED STRUCTURE - GROUND FLOOR

Davies Maguire
 20 Flaxman Terrace
 London, WC1H 9AT
 T +44 (0)20 7388 9406
 E info@dmag.com
 W dmag.com

Stage:
 PRELIMINARY

Drawn: HK Date: 08/02/2018 Scale: NTS

Project No.: 16-50 Drawing No.: SK-011 Rev: P01

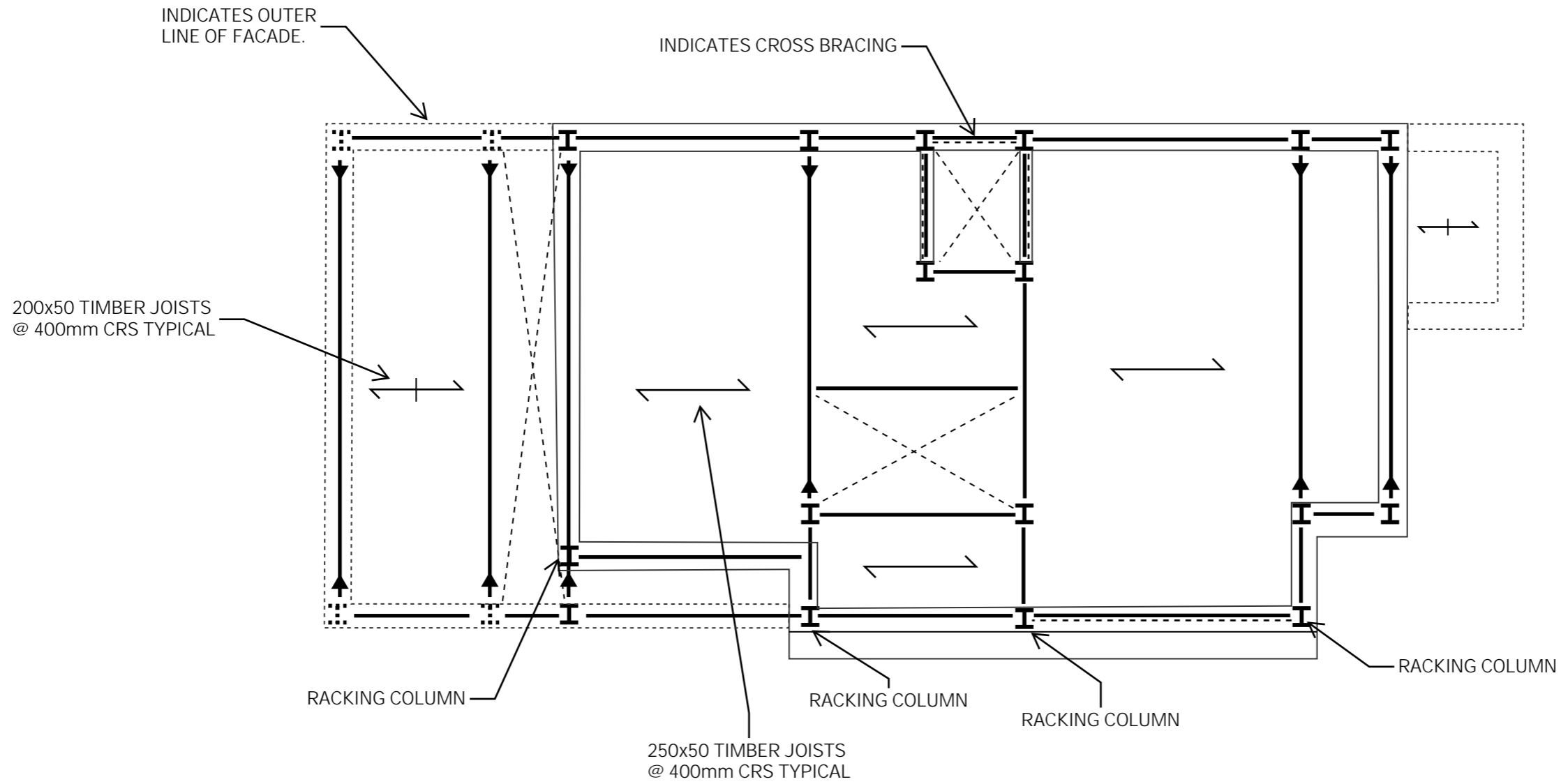

P01	PRELIMINARY	07/02	HK	GD
Rev	Description	Date	By	App

Project Title: 30 GLENILLA ROAD
Drawing Title: PROPOSED STRUCTURE - FIRST FLOOR

Davies Maguire
 20 Flaxman Terrace
 London, WC1H 9AT
 T +44 (0)20 7388 9406
 E info@dmag.com
 W dmag.com

Stage: PRELIMINARY		
Drawn: HK	Date: 08/02/2018	Scale: NTS
Project No.: 16-50	Drawing No.: SK-012	Rev: P01

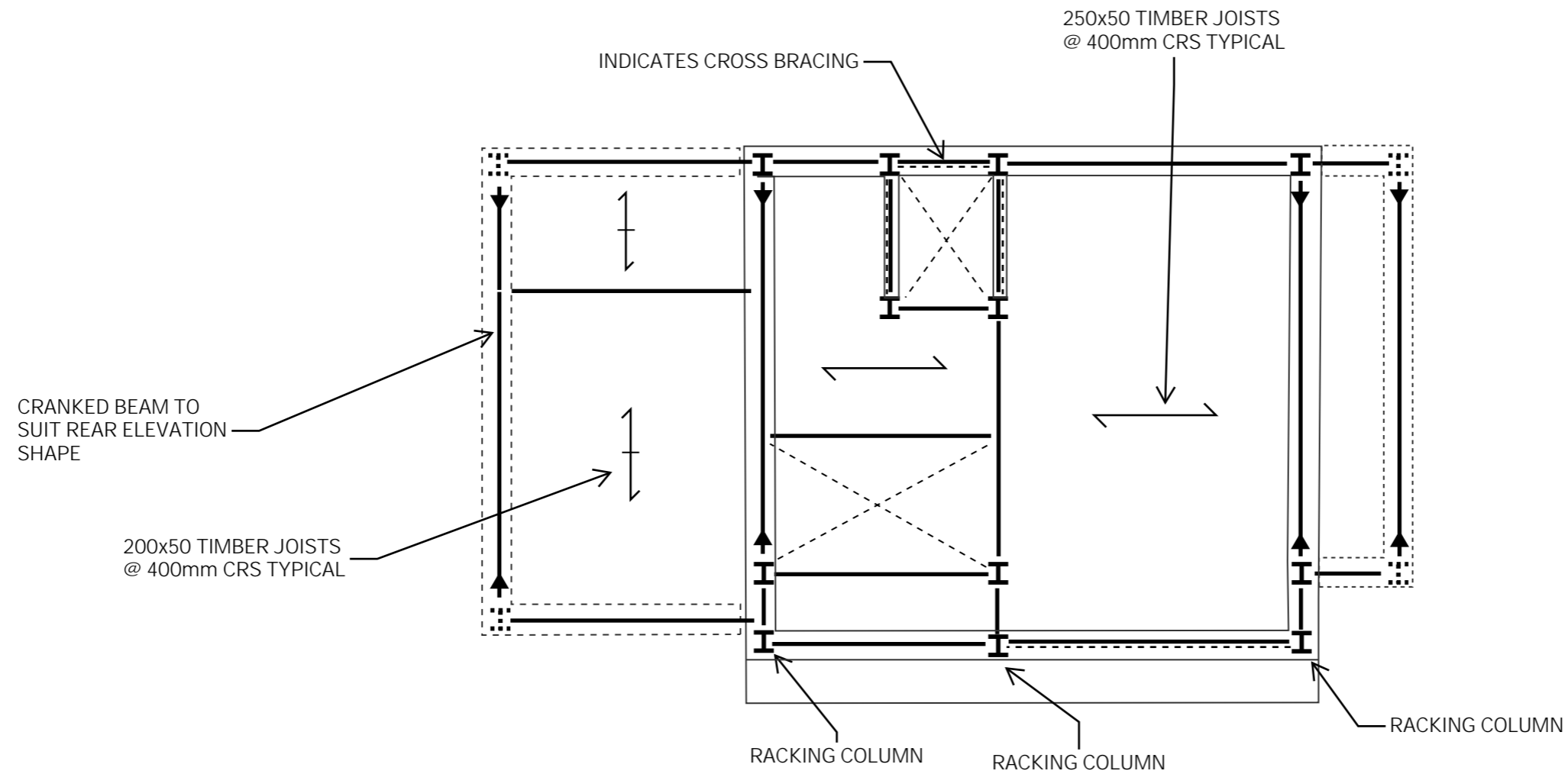

P01	PRELIMINARY	07/02	HK	GD
Rev	Description	Date	By	App

Project Title: 30 GLENILLA ROAD
Drawing Title: PROPOSED STRUCTURE - SECOND FLOOR

Davies Maguire
 20 Flaxman Terrace
 London, WC1H 9AT
 T +44 (0)20 7388 9406
 E info@dmag.com
 W dmag.com

Stage: PRELIMINARY		
Drawn: HK	Date: 08/02/2018	Scale: NTS
Project No.: 16-50	Drawing No.: SK-013	Rev: P01

INDICATES CROSS BRACING

250x50 TIMBER JOISTS
@ 400mm CRS TYPICAL

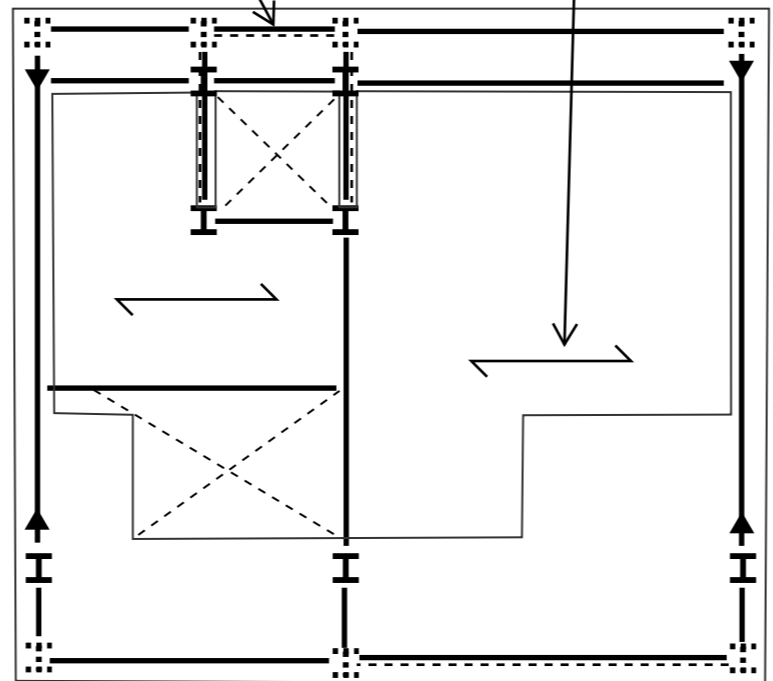

P01	PRELIMINARY	07/02	HK	GD
Rev	Description	Date	By	App

Project Title: 30 GLENILLA ROAD
Drawing Title: PROPOSED STRUCTURE - THIRD FLOOR

Davies Maguire
 20 Flaxman Terrace
 London, WC1H 9AT
 T +44 (0)20 7388 9406
 E info@dmag.com
 W dmag.com

Stage: PRELIMINARY		
Drawn: HK	Date: 08/02/2018	Scale: NTS
Project No.: 16-50	Drawing No.: SK-014	Rev: P01

STEP 1:
PILES CONSTRUCTED ON SITE:

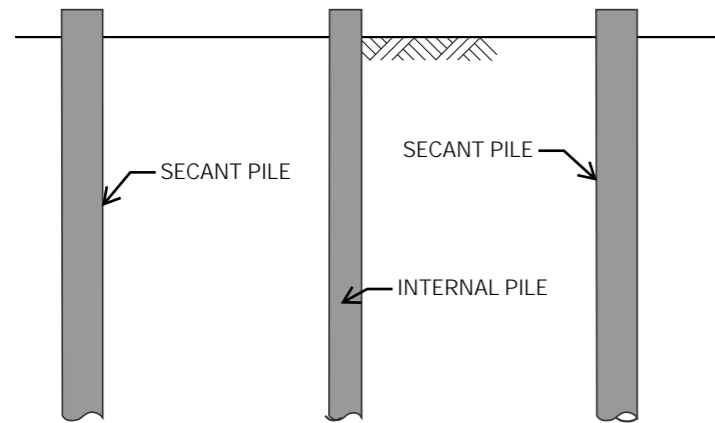

STEP 2:
EXCAVATE DOWN TO BASEMENT LEVEL AND INSTALL PROPS AND WALER BEAMS TO LATERALLY SUPPORT THE SECANT PILE WALL:

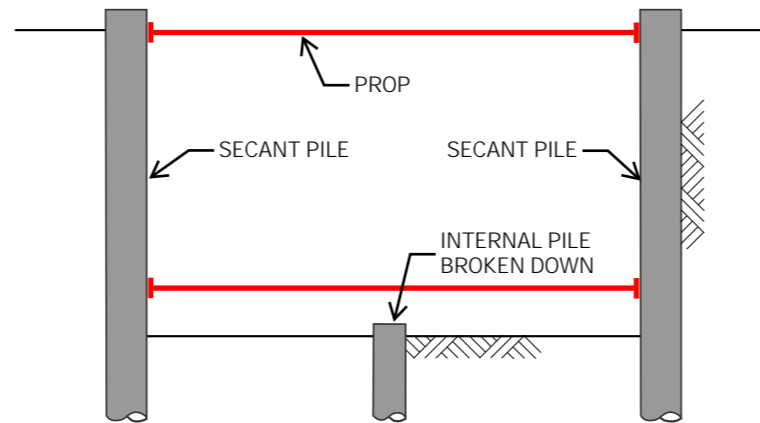

STEP 3:
CAST THE BASEMENT PILE CAPS, GROUND BEAMS AND SLAB. ONCE IN PLACE REMOVE LOW LEVEL LATERAL PROP.

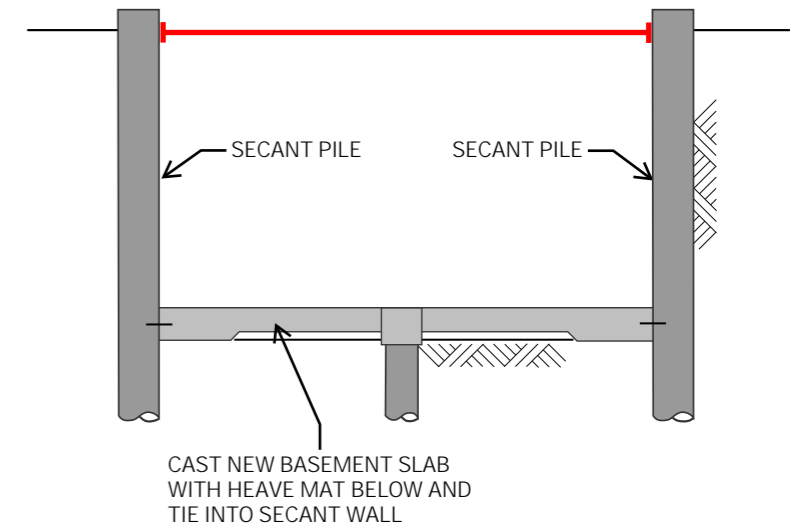

STEP 4:
CAST THE BASEMENT PILE CAPS, GROUND BEAMS AND SLAB. ONCE IN PLACE REMOVE LOW LEVEL LATERAL PROP.

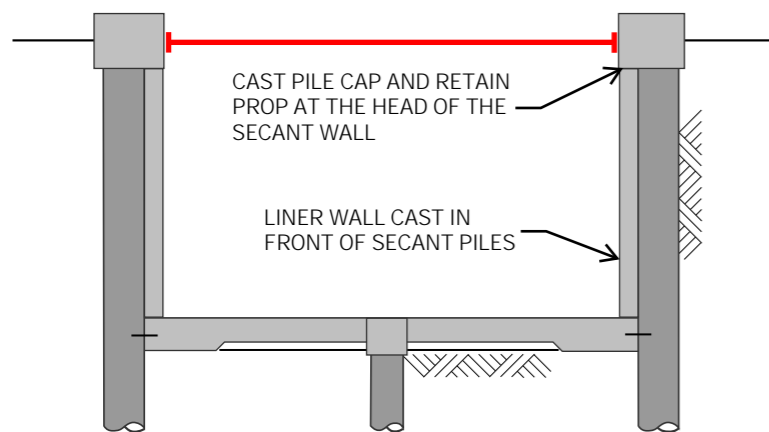

STEP 5:
INSTALL GROUND FLOOR SLAB STRUCTURE TO PROVIDE PERMANENT LATERAL SUPPORT TO THE SECANT PILE WALL.

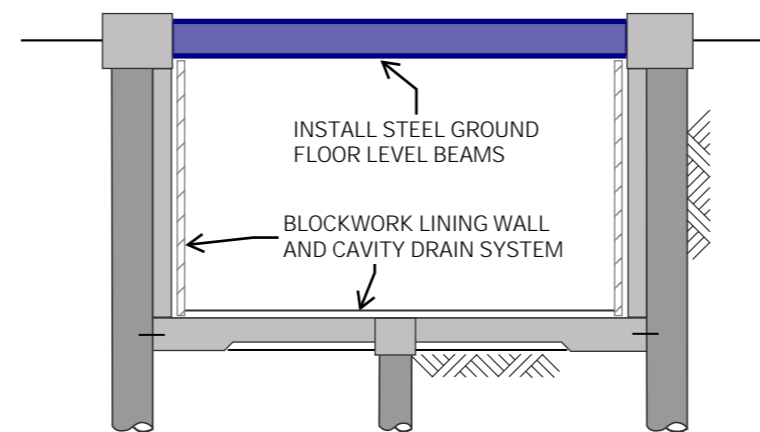

Rev	Description	Date	By	App
P01	PRELIMINARY	07/02	HK	GD

Project Title: 30 GLENILLA ROAD
Drawing Title: PROPOSED CONSTRUCTION SEQUENCE

Davies Maguire

20 Flaxman Terrace
London, WC1H 9AT
T +44 (0)20 7388 9406
E info@dmag.com
W dmag.com

Stage: PRELIMINARY		
Drawn: HK	Date: 08/02/2018	Scale: NTS
Project No.: 16-50	Drawing No.: SK-015	Rev: P01