

Note: This is a colour drawing. In order to ensure any subsequent reproduction is viewed correctly it is to be re-printed in full colour

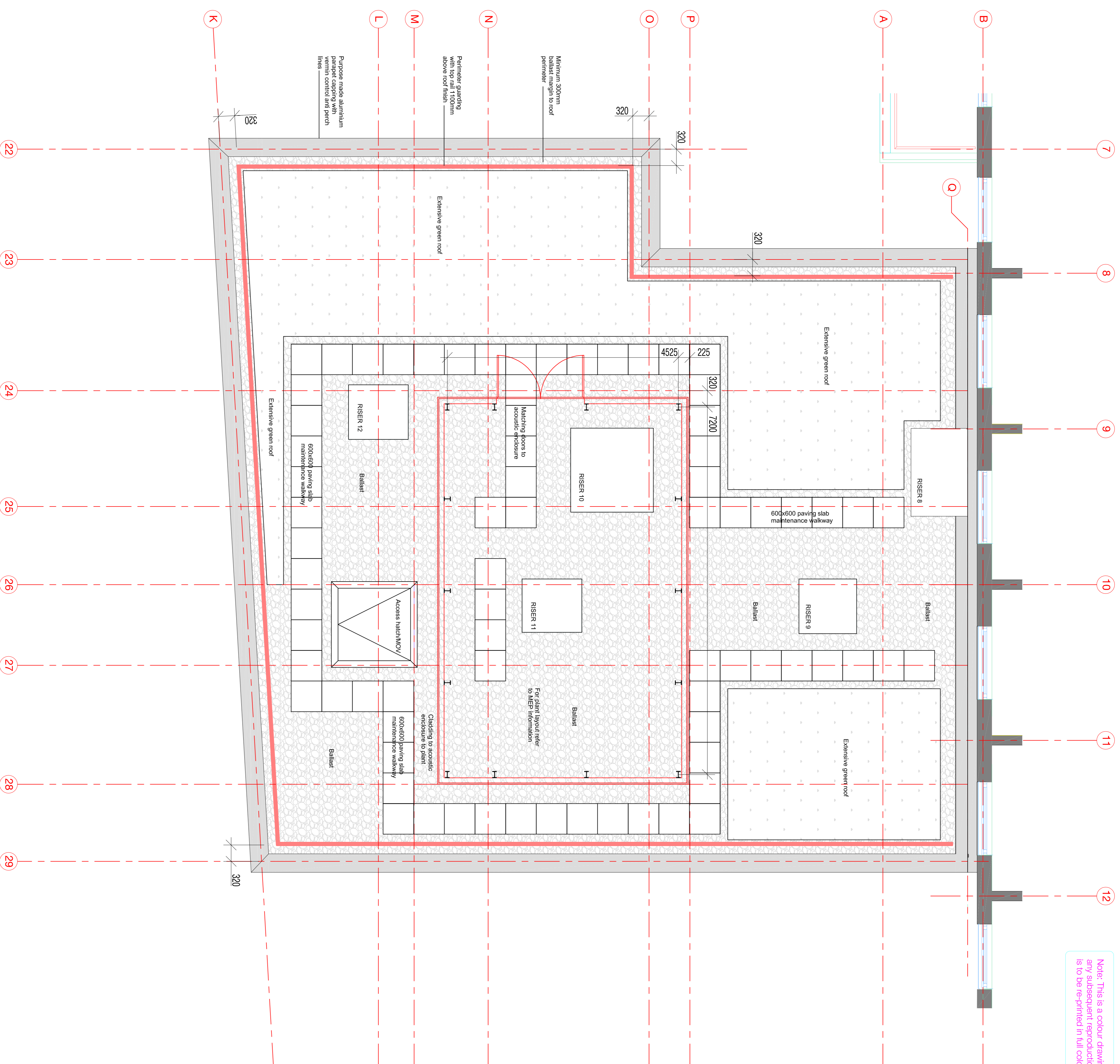

NOTES

(a) This drawing is a development of the design intent described in the Employer's Requirements. It incorporates confirmed methods of construction as set out in the Contract Documents. Some elements are subject to specialist subcontractor design. Where specialist design input is required, this is indicated on the drawing.

(b) Elements of this drawing may need to be amended following receipt of specialist information, or may become superseded by specialist drawings.

(c) Do not scale from this drawing. Use figured dimensions only. All dimensions to be checked on site prior to the execution of any work. Where any discrepancy is found to exist within or between drawings and/or documents it should be reported to the Architect immediately. All references to drawings refer to current revision of the drawing.

(d) This drawing is to be read in conjunction with the drawings of the following: Landscape and Specialist's drawings and specifications. Structural and services information shown is indicative only. Refer to consultant's drawings for details.

(e) All work and materials to be in accordance with current applicable statutory legislation and comply with relevant codes of practice and British Standards. If in doubt, ask.

Zone 4 Roof Finishes Plan

1 : 100



FOR COMMENT

**DLA APARTMENTS UK**  
www.dla-architecture.co.uk  
1 Naxos Street, Clerkenwell  
LONDON | WC1X 0GB | E: info@dl-architecture.co.uk  
T: 0207 653 3000

PROJECT  
Astor College, UCL

TITLE  
Zone 4  
Roof Finishes Plan

SCALE  
As indicated @ A1

DATE  
06/10/17

DRAWN  
MG

REVIEWED

DRAWING NO  
2015.318\_259

REVISION

FILE PATH  
BM\3007\Astor\2015\318-B01-300-K03-R01-AstColRM