

- Notes
- 1- This drawing is not for construction
  - 2- All Dimension are in millimeters
  - 3- Dimensions are not to be scaled directly from drawings
  - 4- All dimensions are to be checked on site and the Architect is to be inform of any discrepancies before construction commences
  - 5- All references to drawings refer to current revision of that drawing
  - 6- The Copyright of this drawing belongs to ArchPL Ltd.

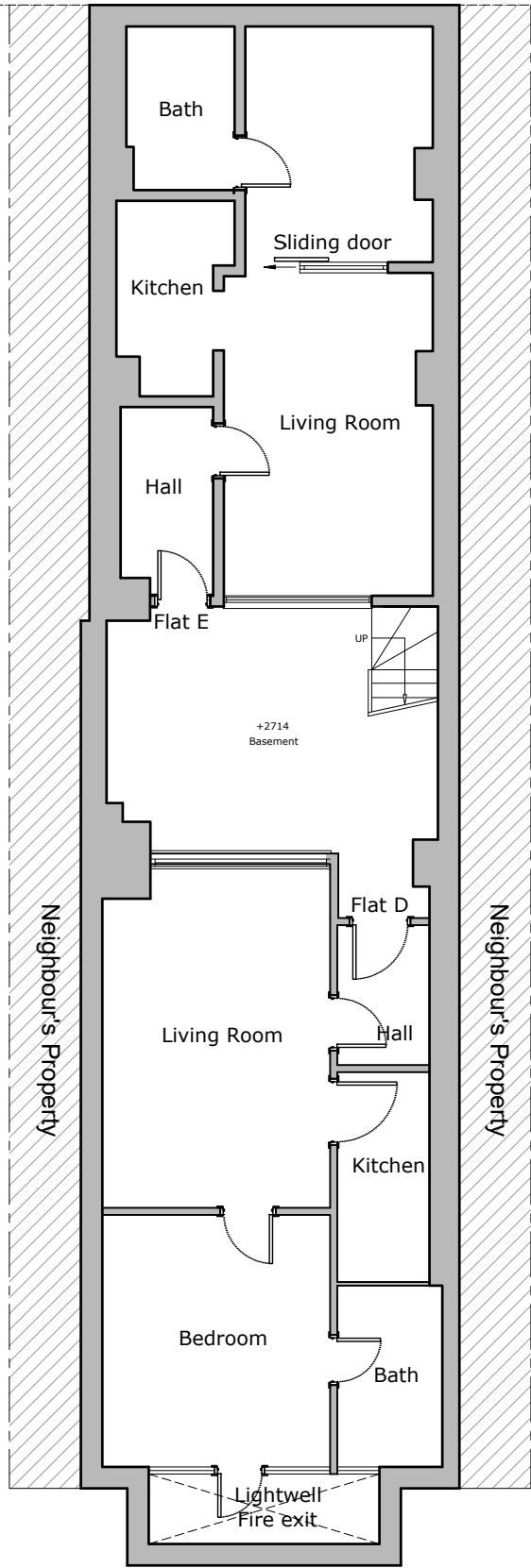

Basement Plan  
GIA: 40m<sup>2</sup>

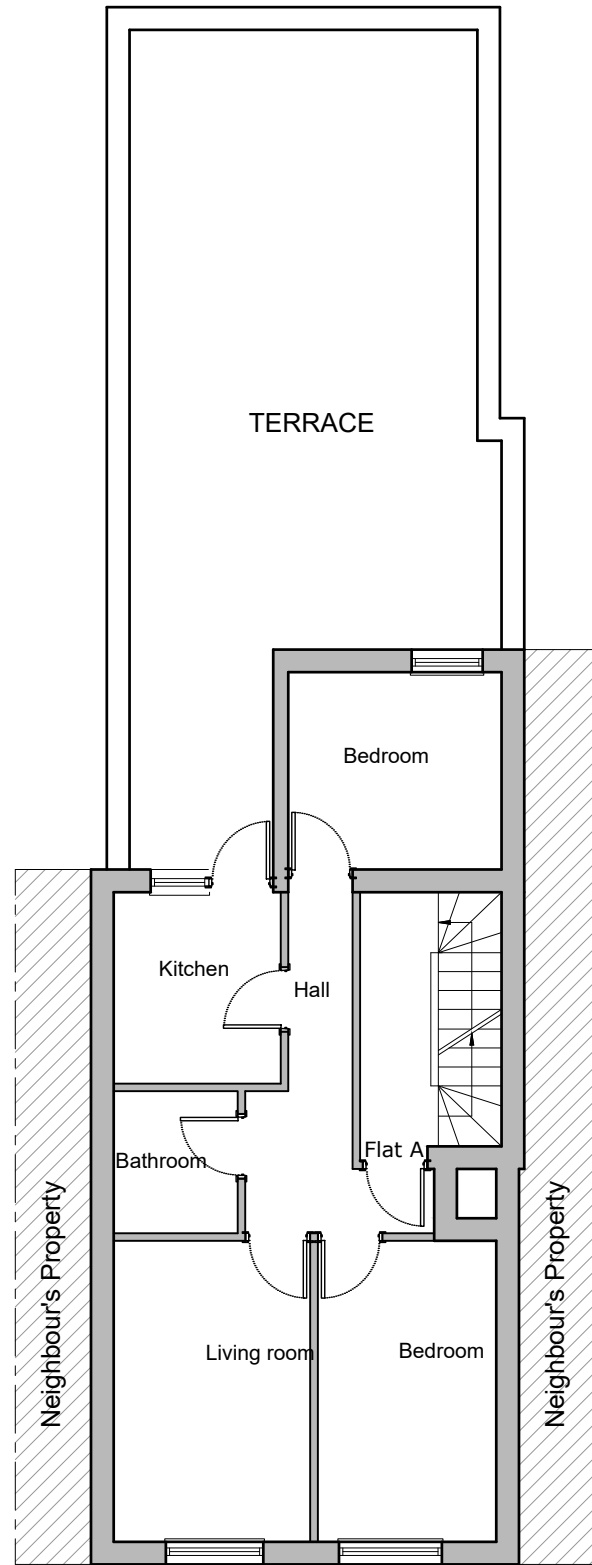

First Floor Plan  
GIA: 51.5m<sup>2</sup>

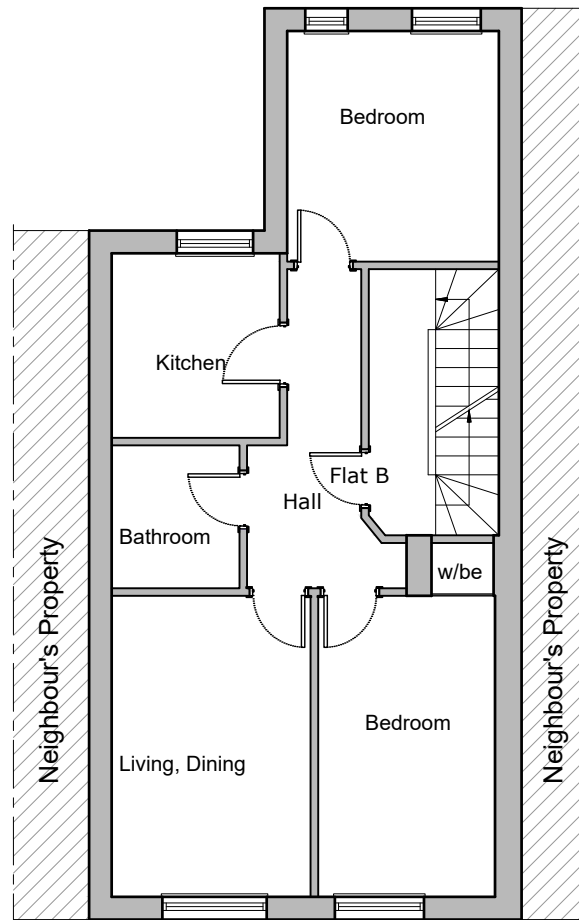

Second Floor Plan  
GIA: 51.5m<sup>2</sup>

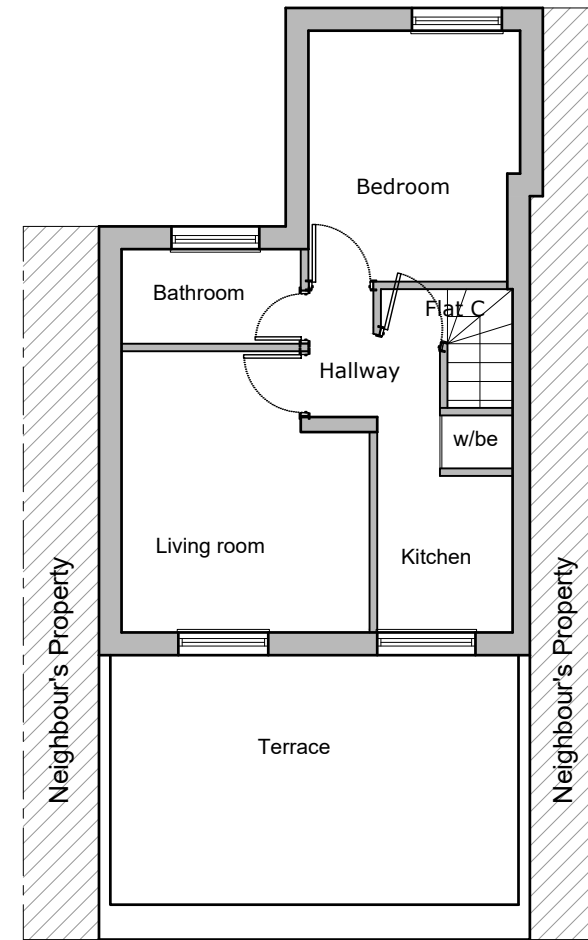

Top Floor Plan  
GIA: 34m<sup>2</sup>

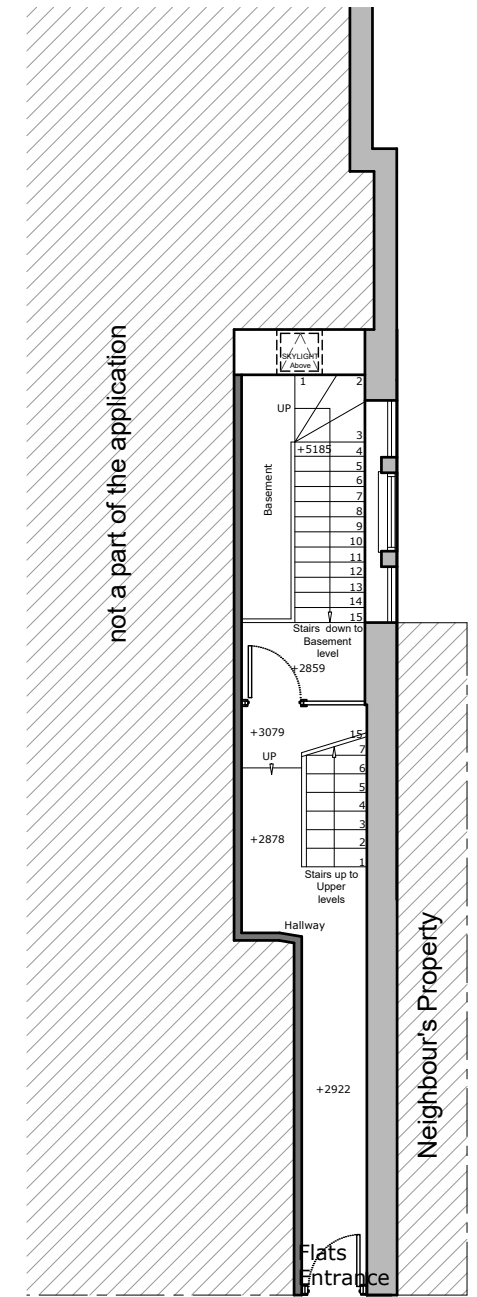

Ground Floor Plan

Rev.	Date	Revisions
-	-	-

**FOR PLANNING**

  
**ARCH**  
 ARCHITECTURAL DESIGN STUDIO  
 33B Grand Parade, Green Lanes,  
 Haringey, London, N4 1LG  
 Tel: 0208 809 2320 - 0784241 0527  
 Web: www.archpl.co.uk

Client	Mr Mustafa Yaman	
Project	165 Kentish Town Rd, NW1 8PD	
Scale	1/100@A3	Date 01/2018
Drawn By	LLB	Checked By HC
Project No.	17077	Drawing No. A101
		Revision -

Drawing title  
**Existing Floor Plans**