

Plan
1st Floor Master Bathroom (7003)

Specification	
WC	Duravit ME by Starck WC 370 x 570mm (252909) (TBC by Client)
WC Seat & Cover	Duravit ME by Starck toilet seat and cover with automatic closure (002009) (TBC by Client)
WC Frame	Gebert DuoFix frame with Sigma cistern (111.729.00.1)
WC Flush Button	Viola push button for dual flow system (A83), incl. access panel (TBC by Client)
Washbasin	2 Nos Duravit Vero Air washbasin with overflow, 600x470 (2350600000) (TBC by Client)
Push-Open Waste	2 Nos Duravit washbasin Push-open waste (005052) (TBC by Client)
Tap	2 Nos Viola built-in basin tap, 225mm fixed spout, valve (R21) (TBC by Client)
Bathub	Bette Lux Oval Silhouette Bathub, 1900x900mm (TBC by Client)
Pop-Up Waste	Bette Pushwaster (B581-901) (TBC by Client)
Shower Head	Viola head shower, round, ceiling-mounted (060A) (TBC by Client)
Shower Valve	Viola thermostatic mixer (B201) (TBC by Client)
Free Standing Bath Mixer and Shower	Viola free-standing bath mixer with hand shower, height 1080mm (FS1) (TBC by Client)
Shaver Socket	Sockets included in the mirror cabinets (TBC by Client)
Shower Tray	OCL Liner Wet-Deck shower tray tiled, 1500x1000 (LWD214 Type S) (TBC by Client)
Shower Head + Hand Shower	Viola shower head and hand shower with holder, hose, thermostatic mixer + diverter (S471-061A) (TBC by Client)
Towel Rail	MHS Sabina® dual fuel towel radiator (TBC by Client)
Toilet Roll Holder	Viola toilet roll holder without back plate (T15BP) (TBC by Client)
Shower Screen	8mm full height toughened screen within concealed stainless steel channel (TBC by Client)
Mirror Cabinet	Keuco Edition 400 wall mounted mirror cabinet with mirror heating and adjustable light colour, 710x550x167mm (21551171801) (TBC by Client)
Floor Finish	Porcelain Tiles (PC sum E50m ² supply only) (TBC by Client)
Wall Finish	Porcelain Tiles (PC sum E50m ² supply only) (TBC by Client)
Lighting	By Mechanical & Electrical Engineer
Ventilation	By Mechanical & Electrical Engineer
Water consumption requirements:	
• Dual Flush WC 6/3 litre	
Note:	
• Dimensions to be taken onsite prior to manufacture.	

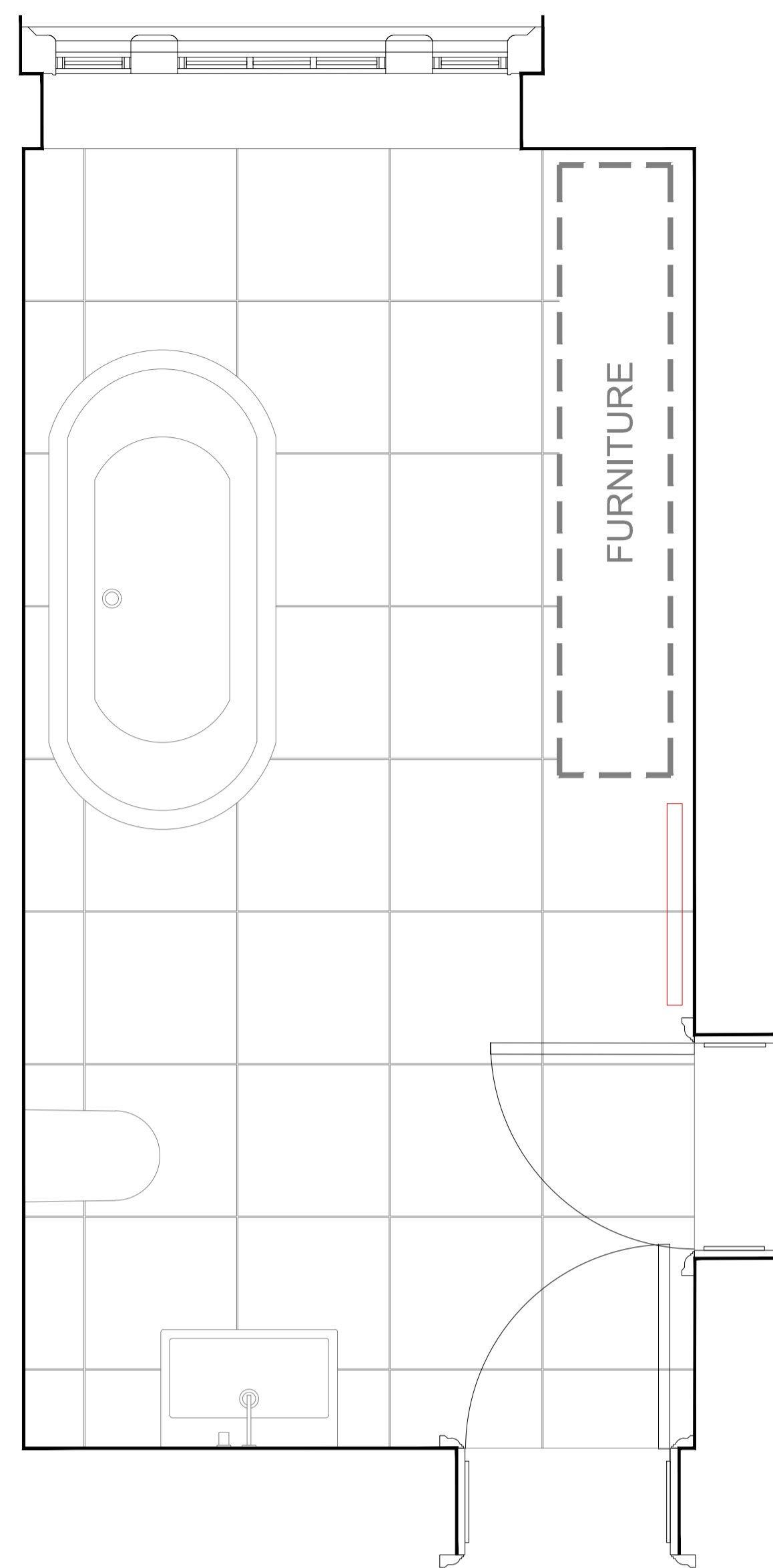

Plan
1st Floor Bedroom 1 En-suite (7004)

Specification	
WC	Duravit ME by Starck WC 370 x 570mm (252909) (TBC by Client)
WC Seat & Cover	Duravit ME by Starck toilet seat and cover with automatic closure (002009) (TBC by Client)
WC Frame	Gebert DuoFix frame with Sigma cistern (111.729.00.1)
WC Flush Button	Viola push button for dual flow system (A83), incl. access panel (TBC by Client)
Washbasin	Duravit Vero Air washbasin with overflow, 600x470 (2350600000) (TBC by Client)
Push-Open Waste	Duravit washbasin Push-open waste (005052) (TBC by Client)
Tap	Viola built-in basin tap, 225mm fixed spout, valve (R21) (TBC by Client)
Bathub	Bette Lux Oval Silhouette Bathub, 1900x900mm (TBC by Client)
Pop-Up Waste	Bette Pushwaster (B581-901) (TBC by Client)
Shower Head	Viola head shower, round, ceiling-mounted (060A+200) (TBC by Client)
Shower Valve	Viola thermostatic mixer (B201) (TBC by Client)
Free Standing Bath Mixer and Shower	Viola free-standing bath mixer with hand shower, height 1080mm (FS1) (TBC by Client)
Shaver Socket	Sockets included in the mirror cabinets (TBC by Client)
Towel Rail	MHS Sabina® dual fuel towel radiator (TBC by Client)
Toilet Roll Holder	Viola toilet roll holder without back plate (T15BP) (TBC by Client)
Mirror Cabinet	Keuco Edition 400 wall mounted mirror cabinet with mirror heating and adjustable light colour, 710x550x167mm (21551171801) (TBC by Client)
Floor Finish	Porcelain Tiles (PC sum E50m ² supply only) (TBC by Client)
Wall Finish	Porcelain Tiles (PC sum E50m ² supply only) (TBC by Client)
Lighting	By Mechanical & Electrical Engineer
Ventilation	By Mechanical & Electrical Engineer
Water consumption requirements:	
• Dual Flush WC 6/3 litre	
Note:	
• Dimensions to be taken onsite prior to manufacture.	

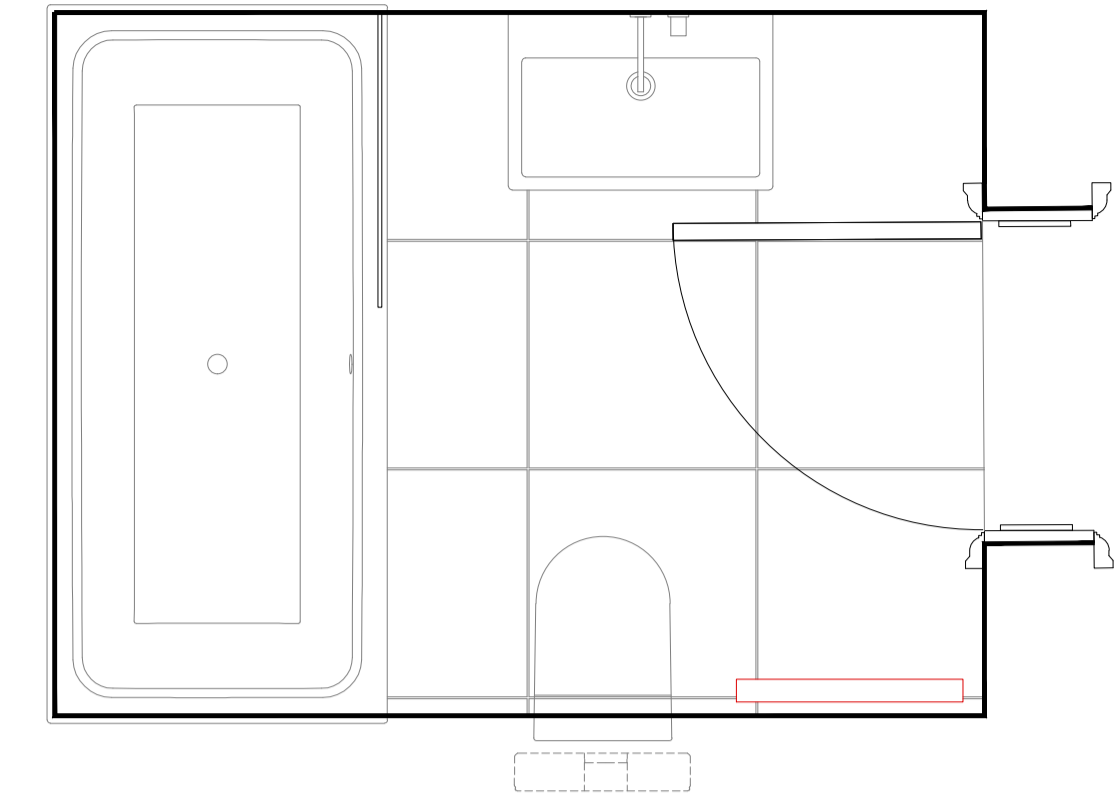

Plan
1st Floor Bedroom 2 En-suite (7005)

Specification	
WC	Duravit ME by Starck WC 370 x 570mm (252909) (TBC by Client)
WC Seat & Cover	Duravit ME by Starck toilet seat and cover with automatic closure (002009) (TBC by Client)
WC Frame	Gebert DuoFix frame with Sigma cistern (111.729.00.1)
WC Flush Button	Viola push button for dual flow system (A83), incl. access panel (TBC by Client)
Washbasin	Duravit Vero Air washbasin with overflow, 600x470 (2350600000) (TBC by Client)
Push-Open Waste	Duravit washbasin Push-open waste (005052) (TBC by Client)
Tap	Viola built-in basin tap, 225mm fixed spout, valve (R21) (TBC by Client)
Bathub	Bette One Bathub (3314) 1900x900mm (TBC by Client)
Bath Screen	10mm toughened frameless bath screen 1400x700 (TBC by Client)
Pop-Up Waste	Bette Pushwaster (B581-901) (TBC by Client)
Shower Head	Viola head shower, round, ceiling-mounted (060A+200) (TBC by Client)
Shower Valve	Viola thermostatic mixer (B201) (TBC by Client)
Free Standing Bath Mixer and Shower	Viola free-standing bath mixer with hand shower, height 1080mm (FS1) (TBC by Client)
Shaver Socket	Sockets included in the mirror cabinets (TBC by Client)
Towel Rail	MHS Sabina® dual fuel towel radiator (TBC by Client)
Toilet Roll Holder	Viola toilet roll holder without back plate (T15BP) (TBC by Client)
Mirror Cabinet	Keuco Edition 400 wall mounted mirror cabinet with mirror heating and adjustable light colour, 710x550x167mm (21551171801) (TBC by Client)
Floor Finish	Porcelain Tiles (PC sum E50m ² supply only) (TBC by Client)
Wall Finish	Porcelain Tiles (PC sum E50m ² supply only) (TBC by Client)
Lighting	By Mechanical & Electrical Engineer
Ventilation	By Mechanical & Electrical Engineer
Water consumption requirements:	
• Dual Flush WC 6/3 litre	
Note:	
• Dimensions to be taken onsite prior to manufacture.	

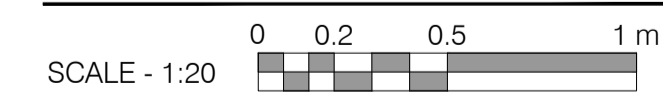

Rev: Comments: By: Date:

PLANNING

Client:

Project Title:
24 Heath Drive, London, NW3 7SB

Drawing Title:
Bathroom Details
First Floor

Scale: 1:20@A1 Date: JAN 18 Drawn: KS Checked: HV



Studio
28 Scrutton Street
London
UK
EC2A 4RP
T: +44(0) 20 7247 2462
E: enquiries@kyson.co.uk
W: www.kyson.co.uk

Project No.: 508-16 Drawing No.: 7001 Revision: -

Do not scale this drawing. All dimensions must be checked on site. All rights reserved. No reproduction in any material form is permitted without consent.