

External Wall
Existing face brickwork to be cleaned using water based system only, no chemical clean permitted. Masonry to be re-pointed; any damaged brickwork to be repaired where possible or replaced with matching brickwork.

Sliding Window
New specialist sliding window. NOTE: All works to be in strict accordance with manufacturer's written recommendations.

Rear Extension Roof
4mm Welded Weathering Steel Cladding (Corten) fixed to steel Frame (Size and specification TBC by SE) with Celotex GA3000 PIR Insulation to fully fill frame depth with inner layer of 50mm Celotex GA3050 insulation within 50x150mm timber sub frame (To suit MEP Requirements) with 18mm Plywood Sheathing board with Tyvek Vapour Control Layer with 1No. Layer 12.5mm Gyproc Wallboard Plasterboard. Plasterboard to be taped and skimmed. NOTE: All works to be in strict accordance with manufacturer's written recommendations.

Rear Extension Glazing
New specialist glazing with silicone bonded 'frameless' glazed panels with minimal aluminium framing. NOTE: All works to be in strict accordance with manufacturer's written recommendations.

New Floor
New floor as per specifications. Refer to GA plans.

SECTION BB

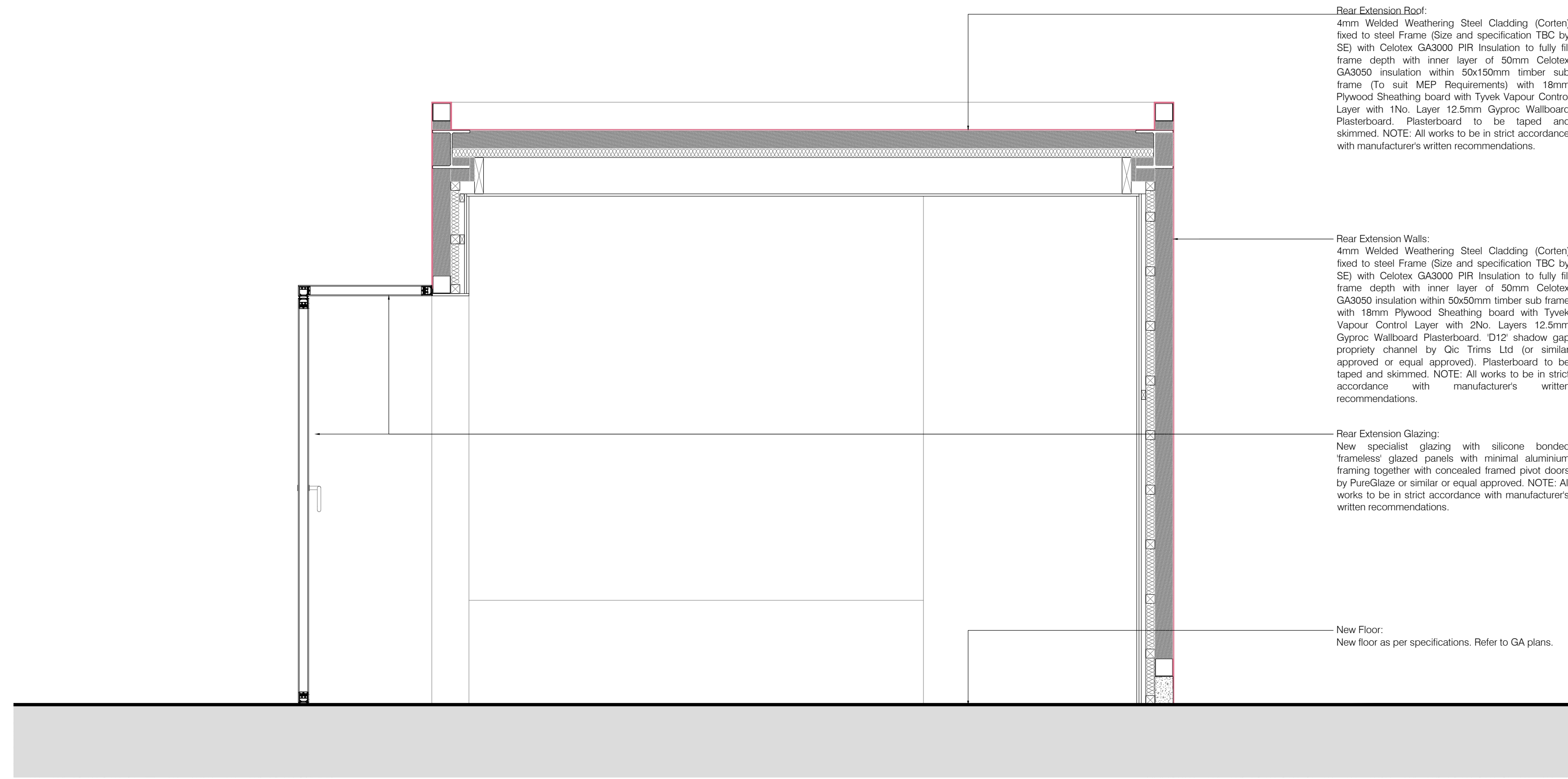

SECTION AA

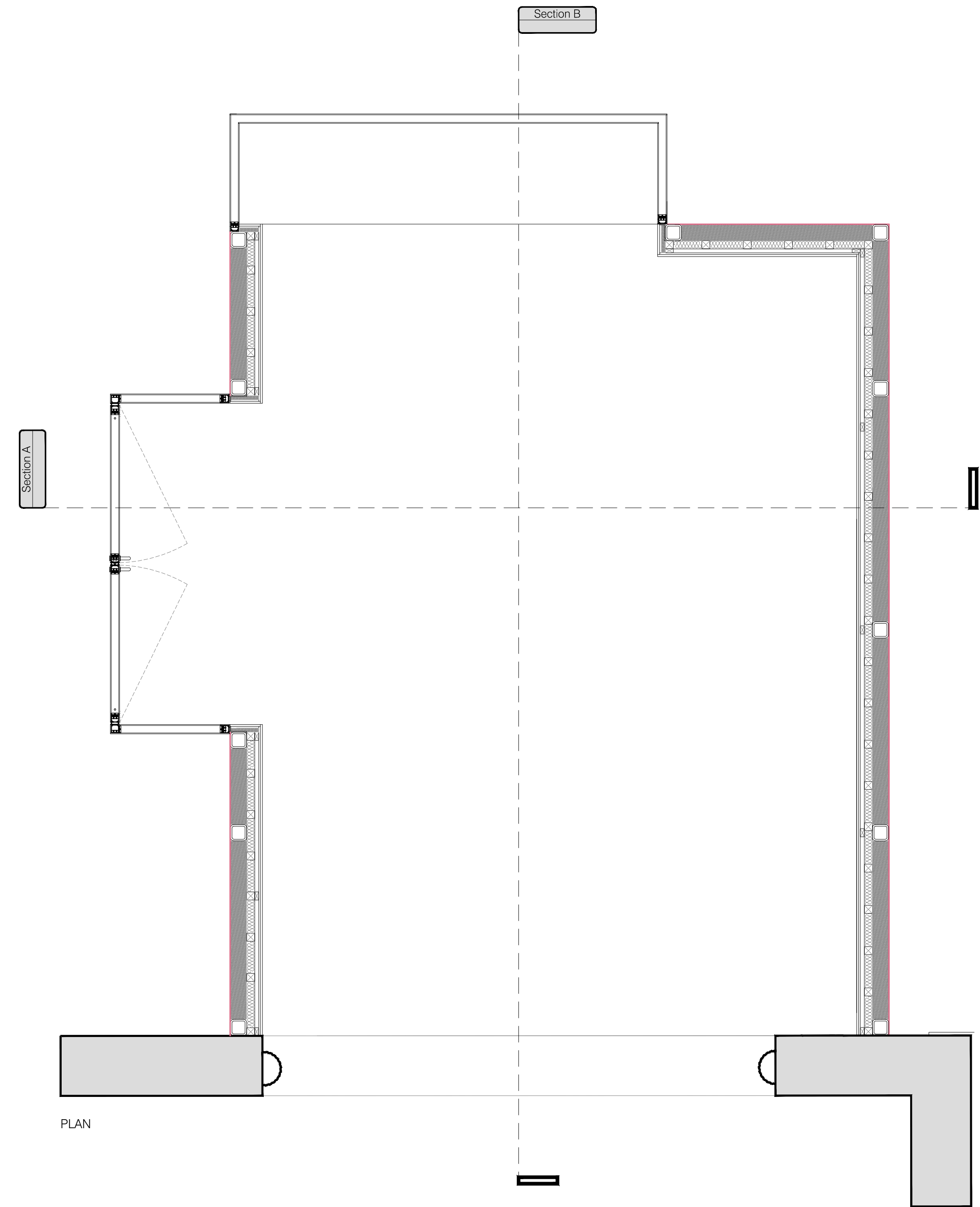

Rev: Comments: By: Date:

PLANNING

Client:
Project Title:
24 Heath Drive, London, NW3 7SB

Drawing Title:
Proposed
Rear Extension Details

Scale: 1:20@A1 Date: JAN 18 Drawn: ST Checked: HV



kyson

Studio
28 Scrutton Street
London
UK
EC2A 4RP

T: +44(0) 20 7247 2462
E: enquiries@kyson.co.uk
W: www.kyson.co.uk

Project No.: 508-16 Drawing No.: 6300 Revision: -

Do not scale this drawing. All dimensions must be checked on site. All rights reserved. No reproduction in any material form is permitted without consent.