

Where new opening is created, mortar to be inspected and made good to match existing

Red hatched outline indicates part of the wall to be carefully cut out to form new opening.

New External Door, for further information refer to 6000 series for external door information. Refer to door DG.28 for further information. Existing brickwork to be carefully cut out to form opening; matching brickwork to be toothed in as indicated by shaded bricks. All works to be in accordance with Conservation Specification.

Elevation - New Door Opening Scale 1: 10

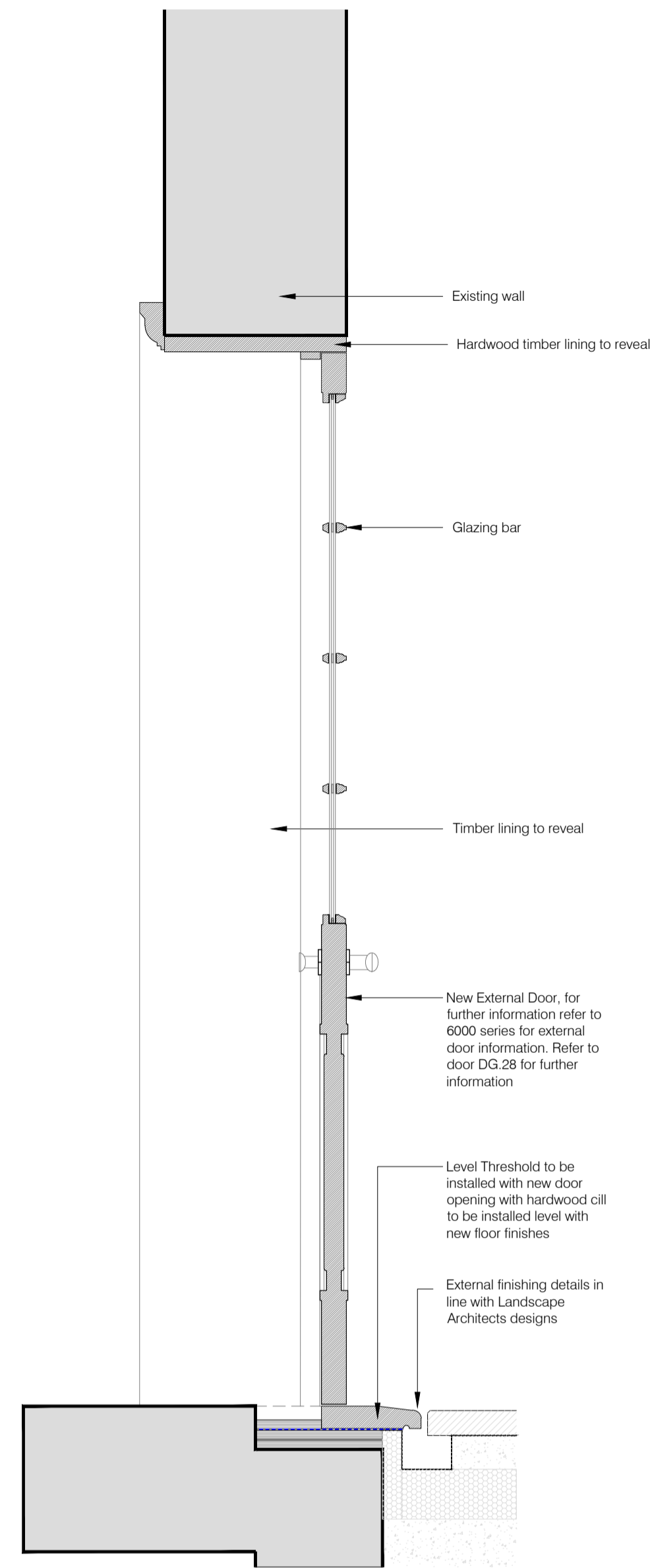

Existing wall

Hardwood timber lining to reveal

Glazing bar

Timber lining to reveal

New External Door, for further information refer to 6000 series for external door information. Refer to door DG.28 for further information

Level Threshold to be installed with new door opening with hardwood cill to be installed level with new floor finishes

External finishing details in line with Landscape Architects designs

Section - New Door Opening Scale 1: 10

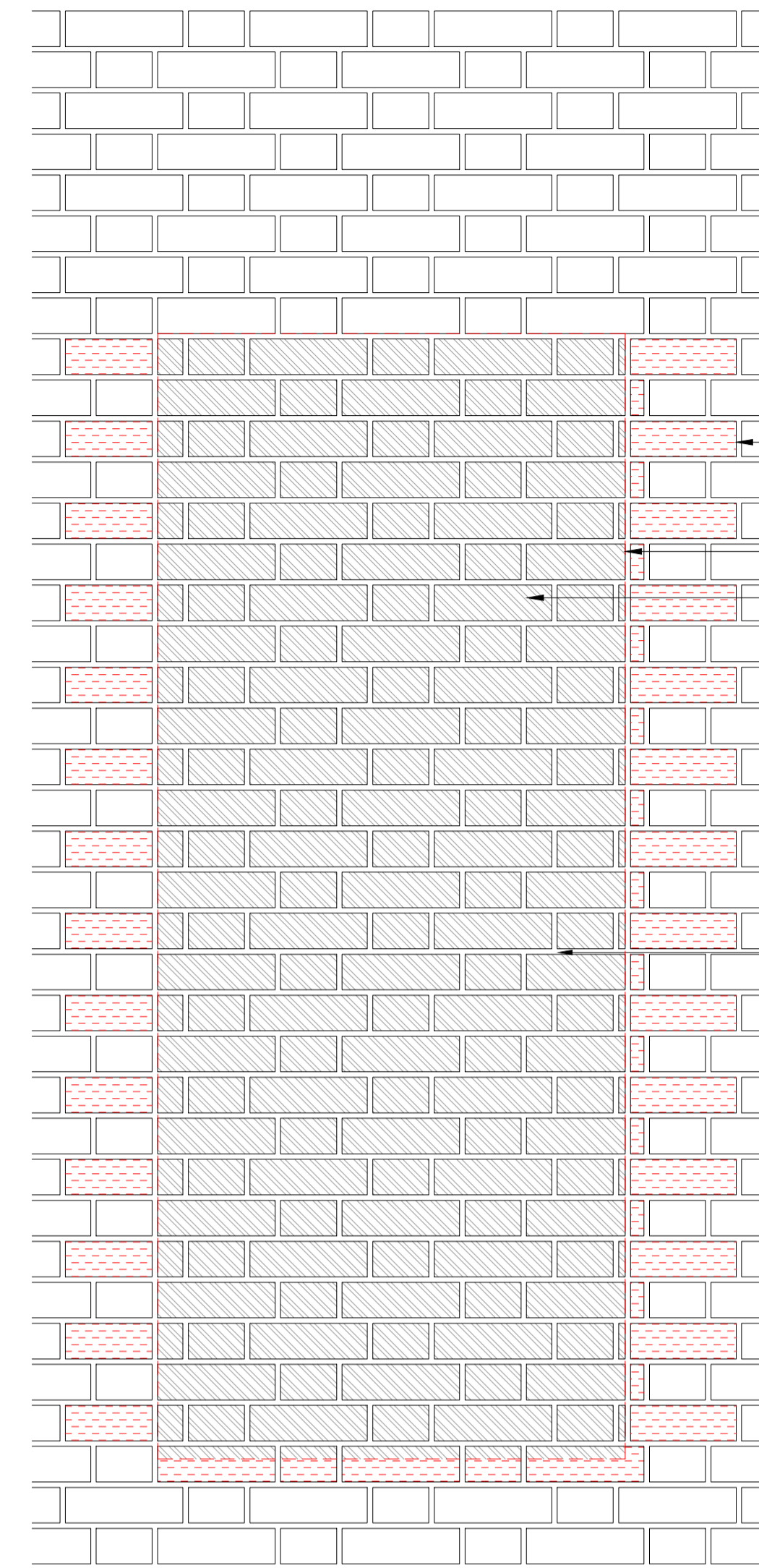

Red hatch indicates bricks beyond existing opening to be removed for upgrading works

Red dotted line indicates existing opening.

New brick infill

Opening in brick wall to be fully bricked-up with matching brickwork; new brickwork to be aligned with existing brick wall; new brickwork infill as indicated by shaded bricks; all materials and finish to match existing. Where Bricks are indicated in red, this is existing wall that should be removed beyond opening to allow for full brick replacement. All mortar to be reviewed and made good where required to match existing. All restoration works to be carried out in accordance with Conservation Specification

Elevation - Typical infill wall detail

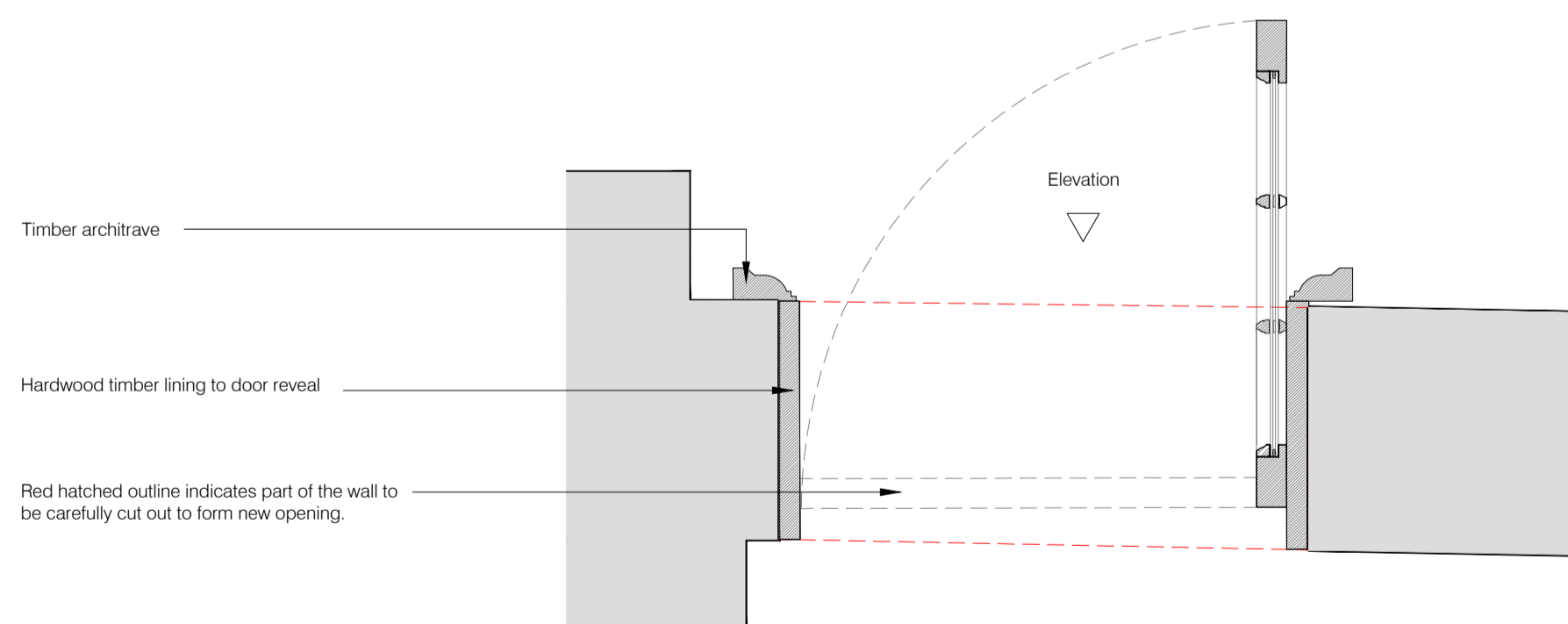

Timber architrave

Hardwood timber lining to door reveal

Red hatched outline indicates part of the wall to be carefully cut out to form new opening.

Plan - New Door Opening Scale 1: 10

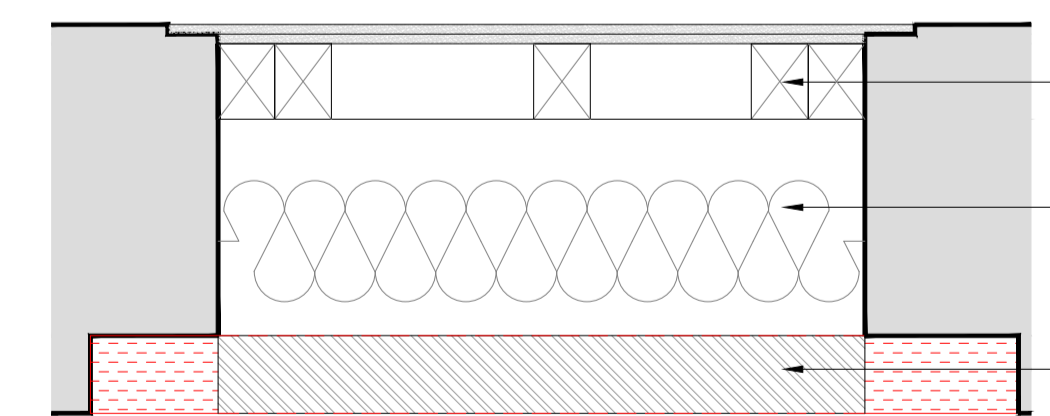

2Nos layers plasterboard finish on 100mm x 75mm timber framework tied to sides of opening

100mm Earthwool DrTherm Cavity Stab 32 Ultimate infill or equal and approved

Opening in brick wall to be fully bricked-up with matching brickwork; new brickwork to be aligned with existing brick wall; new brickwork infill as indicated by shaded bricks; all materials and finish to match existing. Where Bricks are indicated in red, this is existing wall that should be removed beyond opening to allow for full brick replacement. All mortar to be reviewed and made good where required to match existing. All restoration works to be carried out in accordance with Conservation Specification

Plan - Typical wall infill Detail

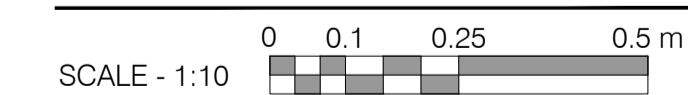

SCALE - 1:10

Rev: Comments: By: Date:

PLANNING

Client:

Project Title:
24 Heath Drive, London, NW3 7SB

Drawing Title:
Proposed
Opening/ Door Details

Scale: 1:20@A1 Date: JAN 18 Drawn: ST Checked: HV

kyson⁺

Studio

28 Scrutton Street
London
UK
EC2A 4RP

T: +44(0) 20 7247 2462
E: enquiries@kyson.co.uk
W: www.kyson.co.uk

Project No.: 508-16 Drawing No.: 5004 Revision: -

Do not scale this drawing. All dimensions must be checked on site. All rights reserved. No reproduction in any material form is permitted without consent.