

Proposed Rooflight Basement

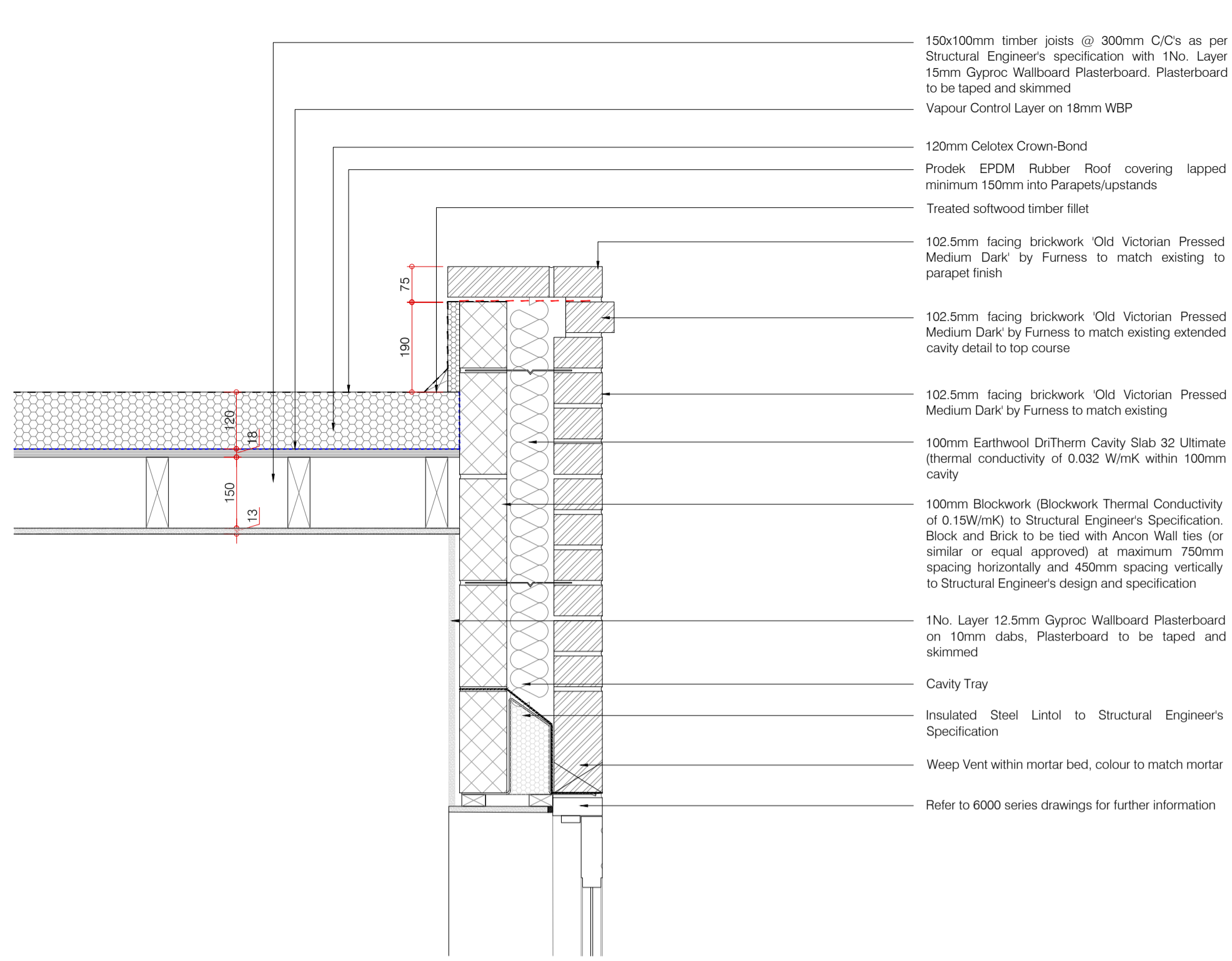

Parapet Detail First Floor

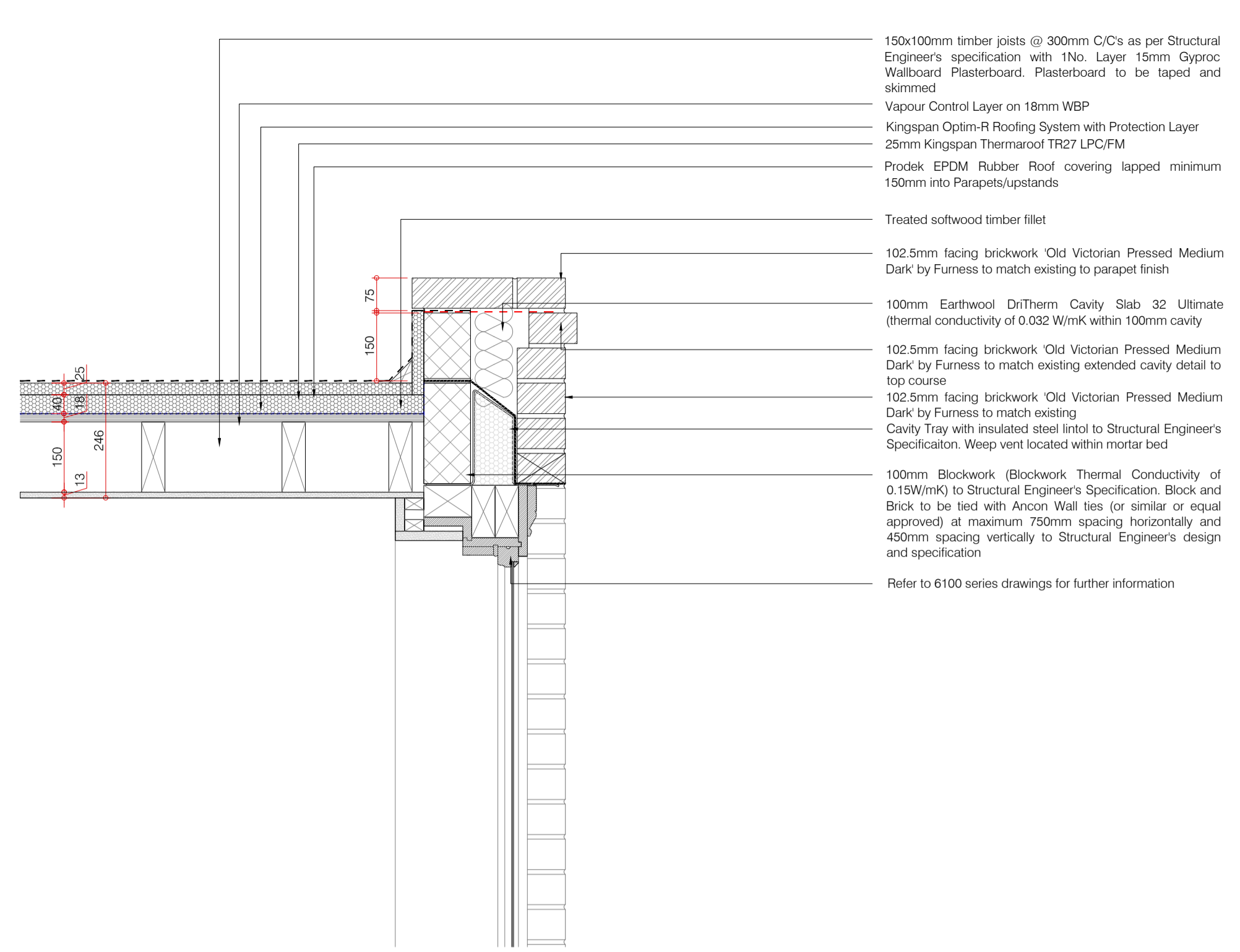

Parapet Detail Second Floor

Note: All roof timbers to be inspected for suitability. Existing roof felt to be inspected then existing ties to be carefully removed and stored securely for reinstallation at a later date

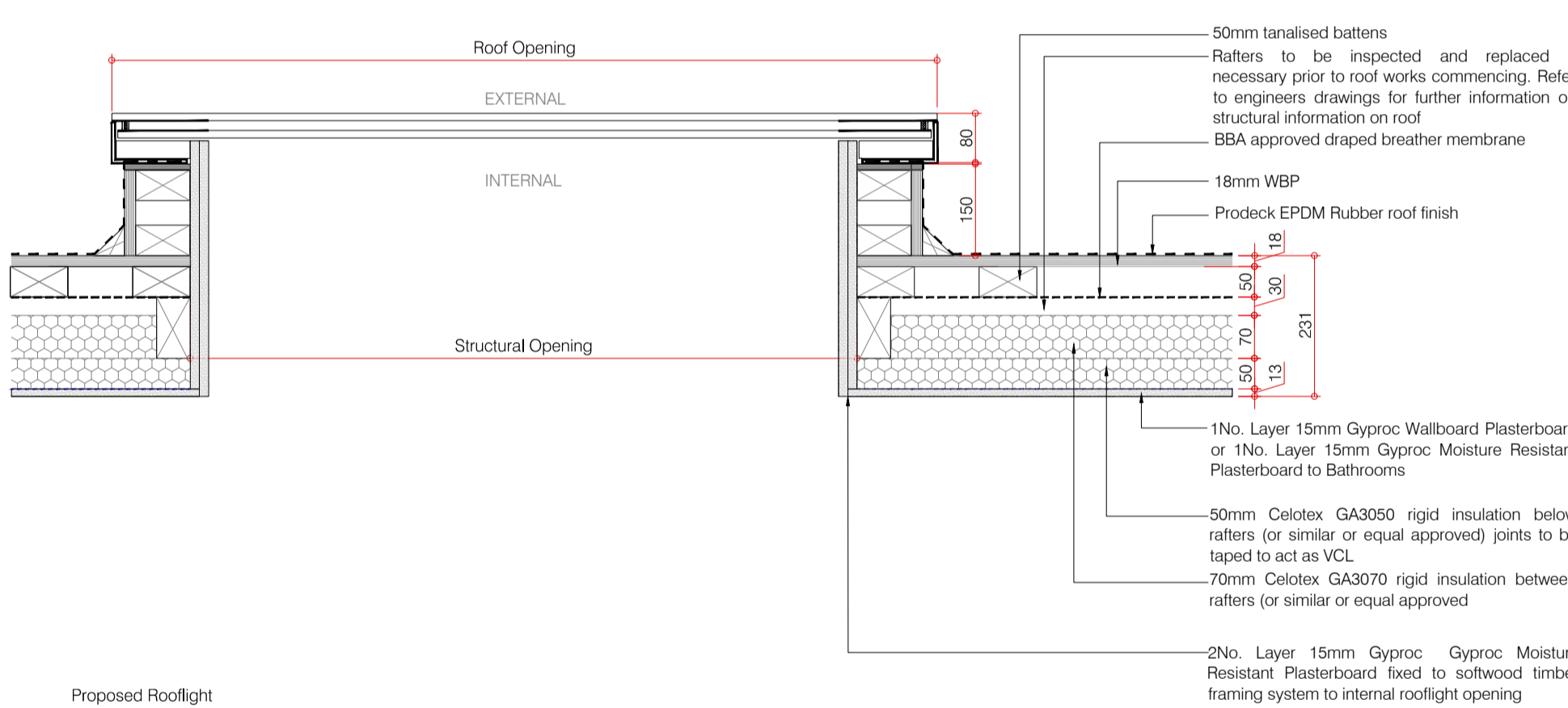

Proposed Rooflight Roof Plan

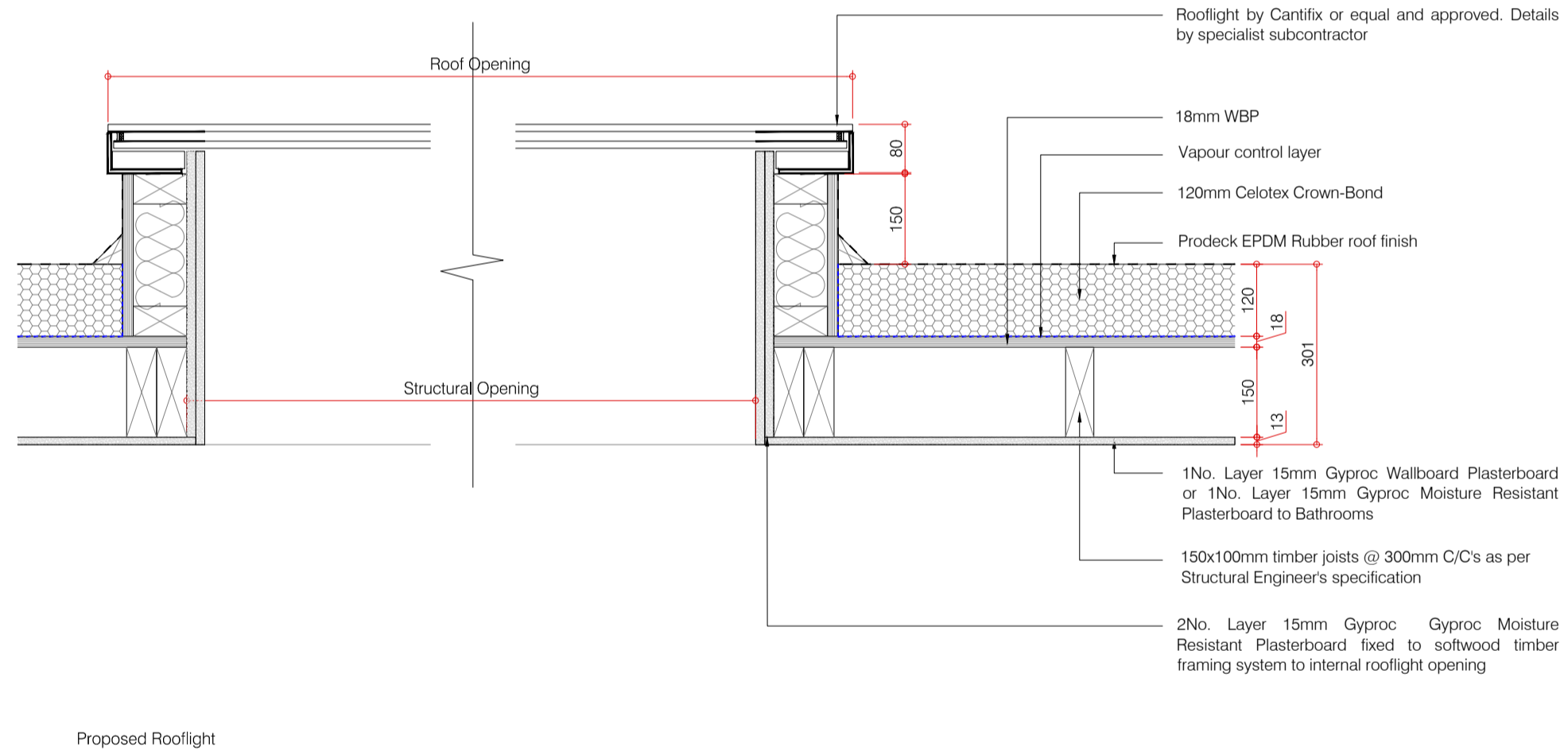

Proposed Rooflight First Floor

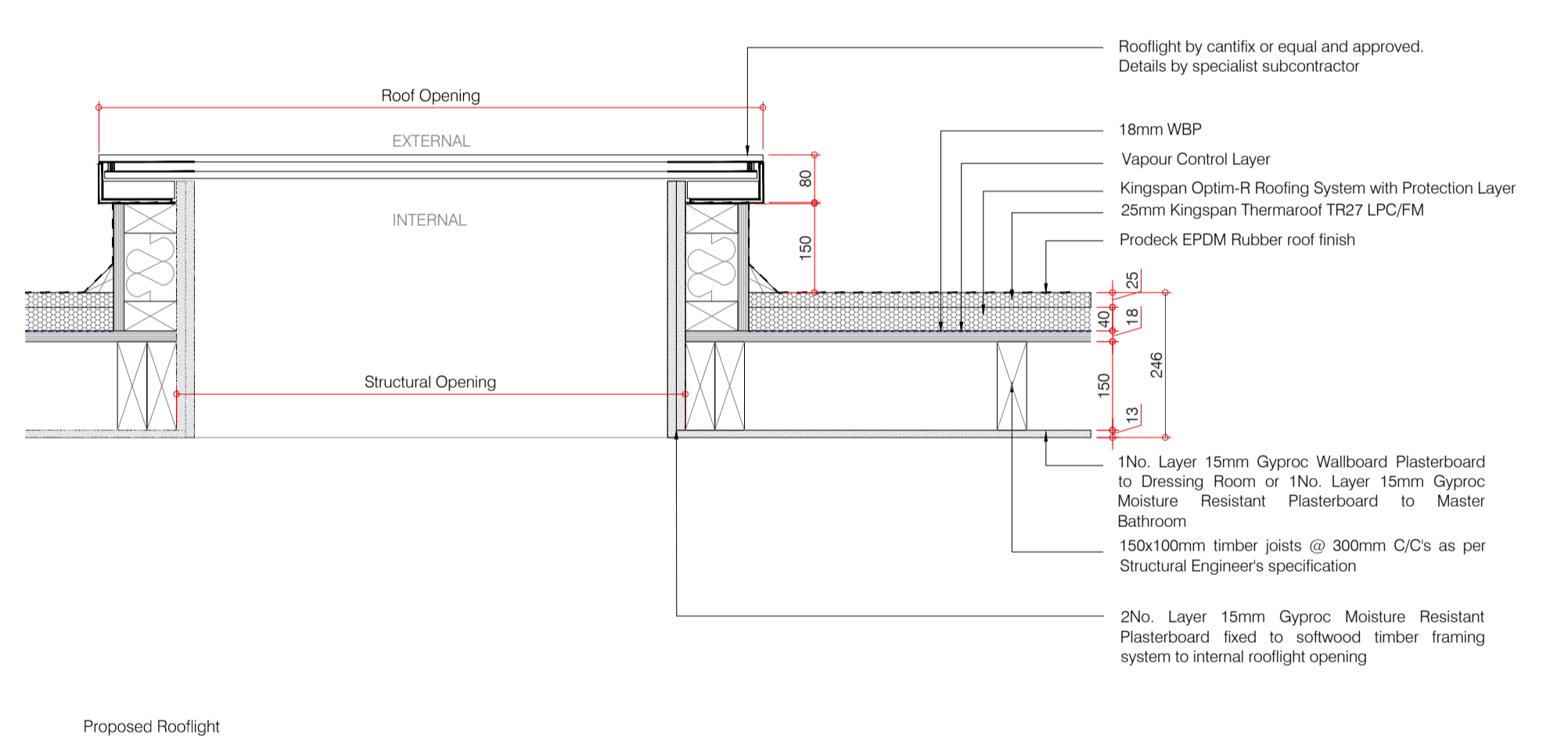

Proposed Rooflight Second Floor

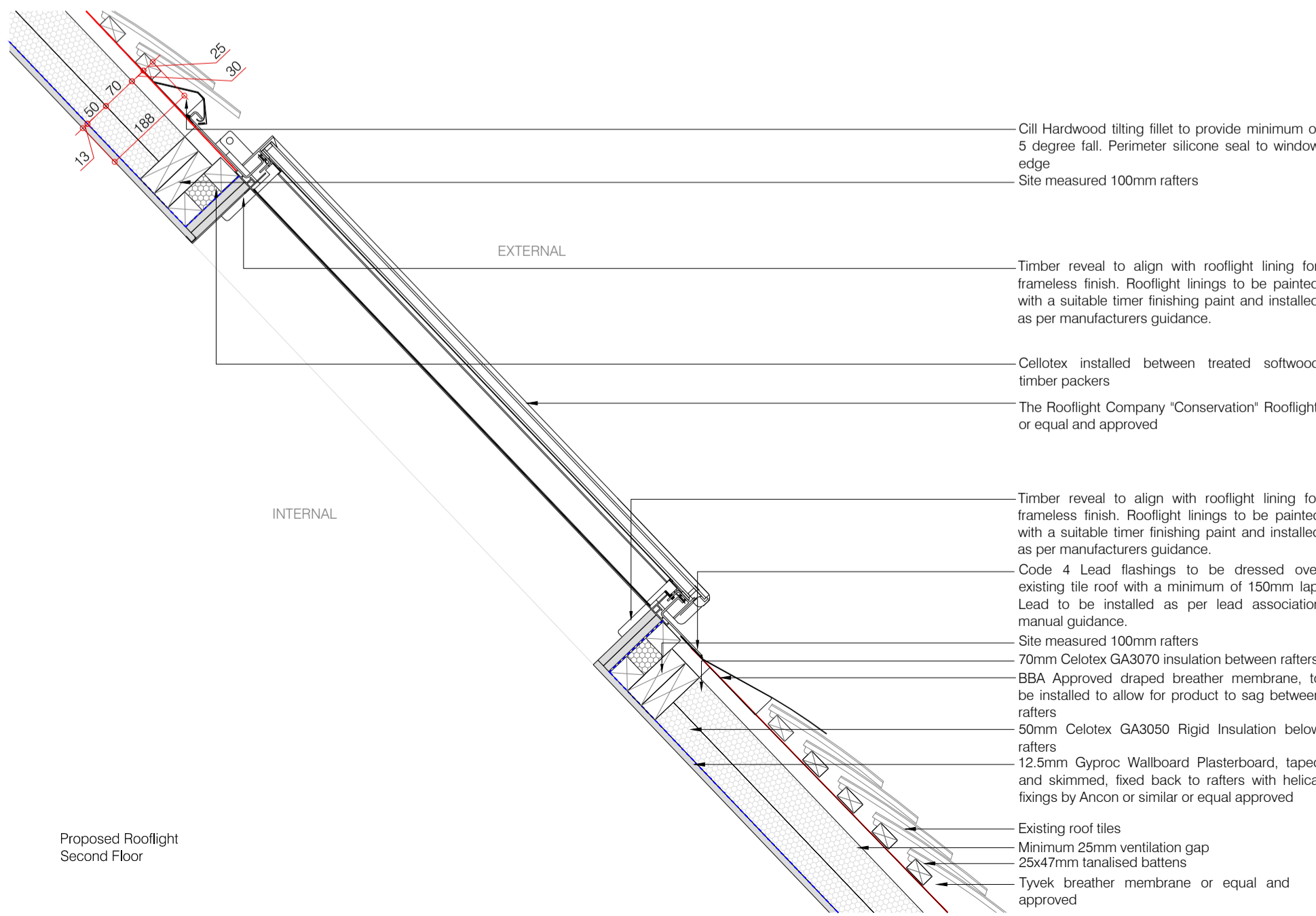

Proposed Rooflight Second Floor

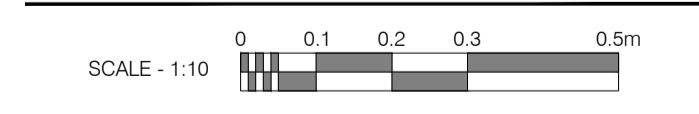

Rev: Comments: By: Date:

PLANNING

Client:

Project Title:

24 Heath Drive, London, NW3 7SB

Drawing Title:

Proposed Roof Details

Scale: 1:10@A1 Date: JAN 18 Drawn: BAC Checked: HV

kyson

Studio

28 Scrutton Street
London
UK
EC2A 4RP

T: +44(0) 20 7247 2462
E: enquiries@kyson.co.uk
W: www.kyson.co.uk

Project No.: 508-16 Drawing No.: 5000 Revision: -

Do not scale this drawing. All dimensions must be checked on site. All rights reserved. No reproduction in any material form is permitted without consent.