

SECTION A.A.

SECTION B.B.

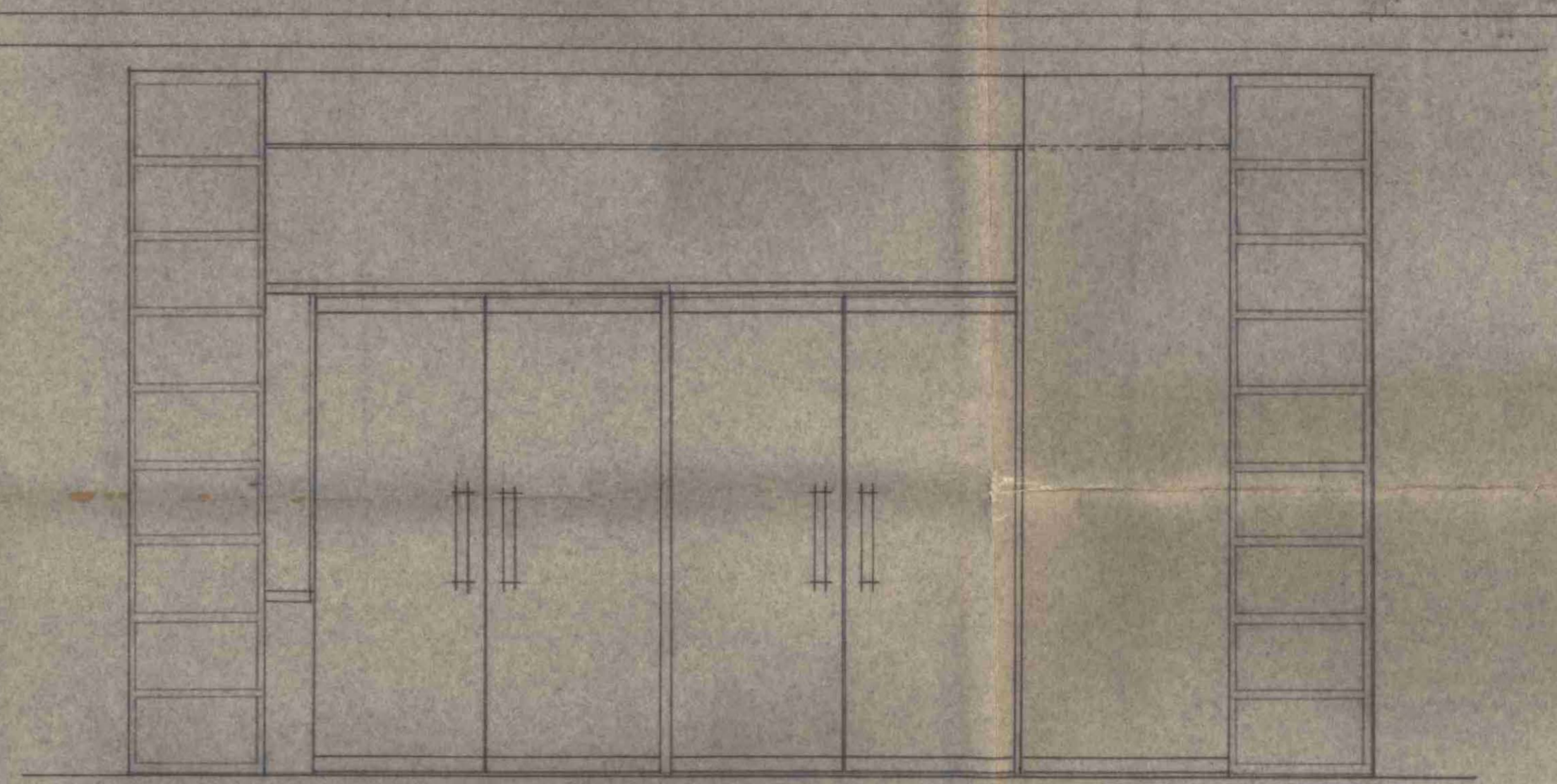

ELEVATION OF EXISTING SHOPFRONT

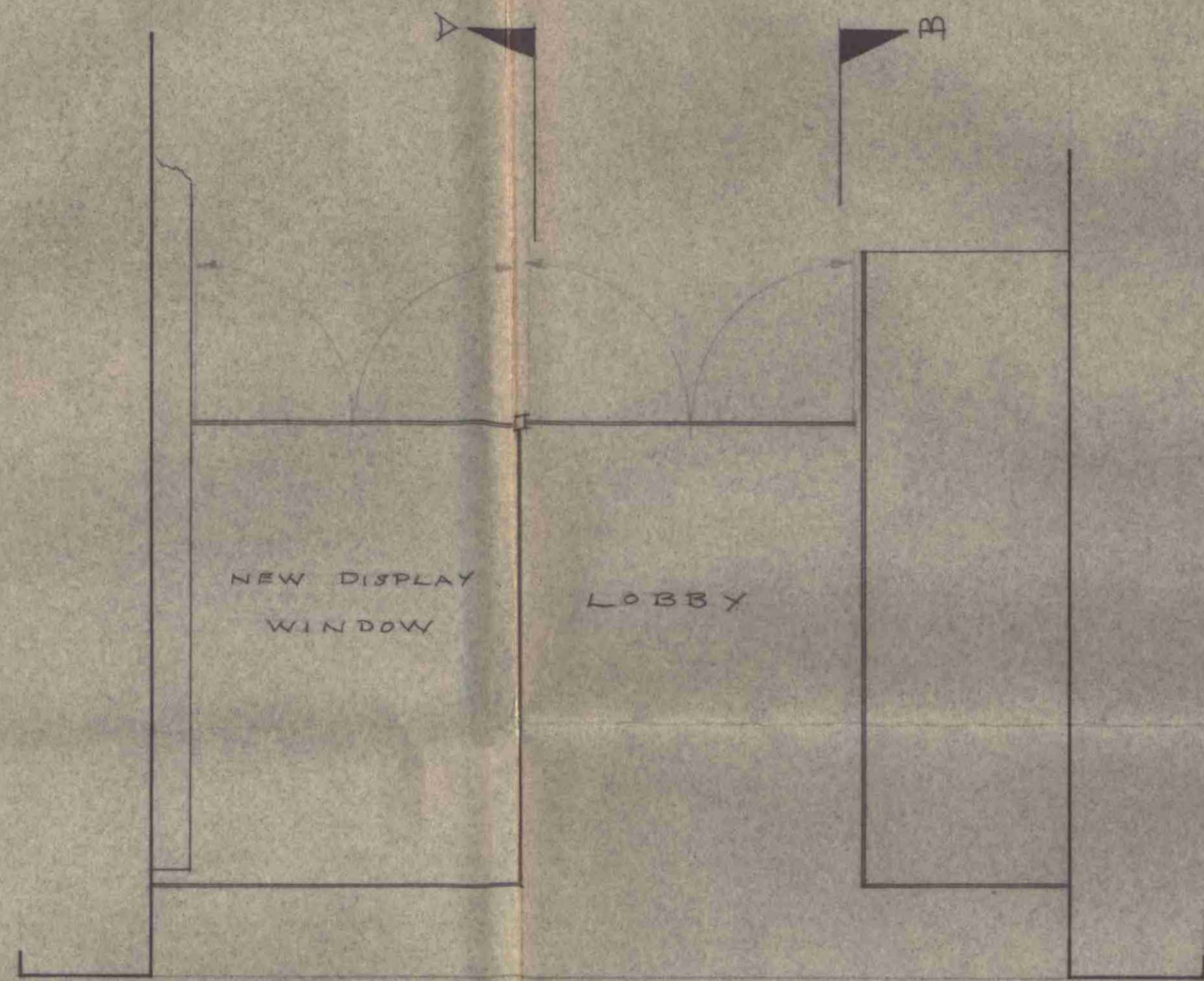

PLAN SHOWING NEW L/HAND WINDOW

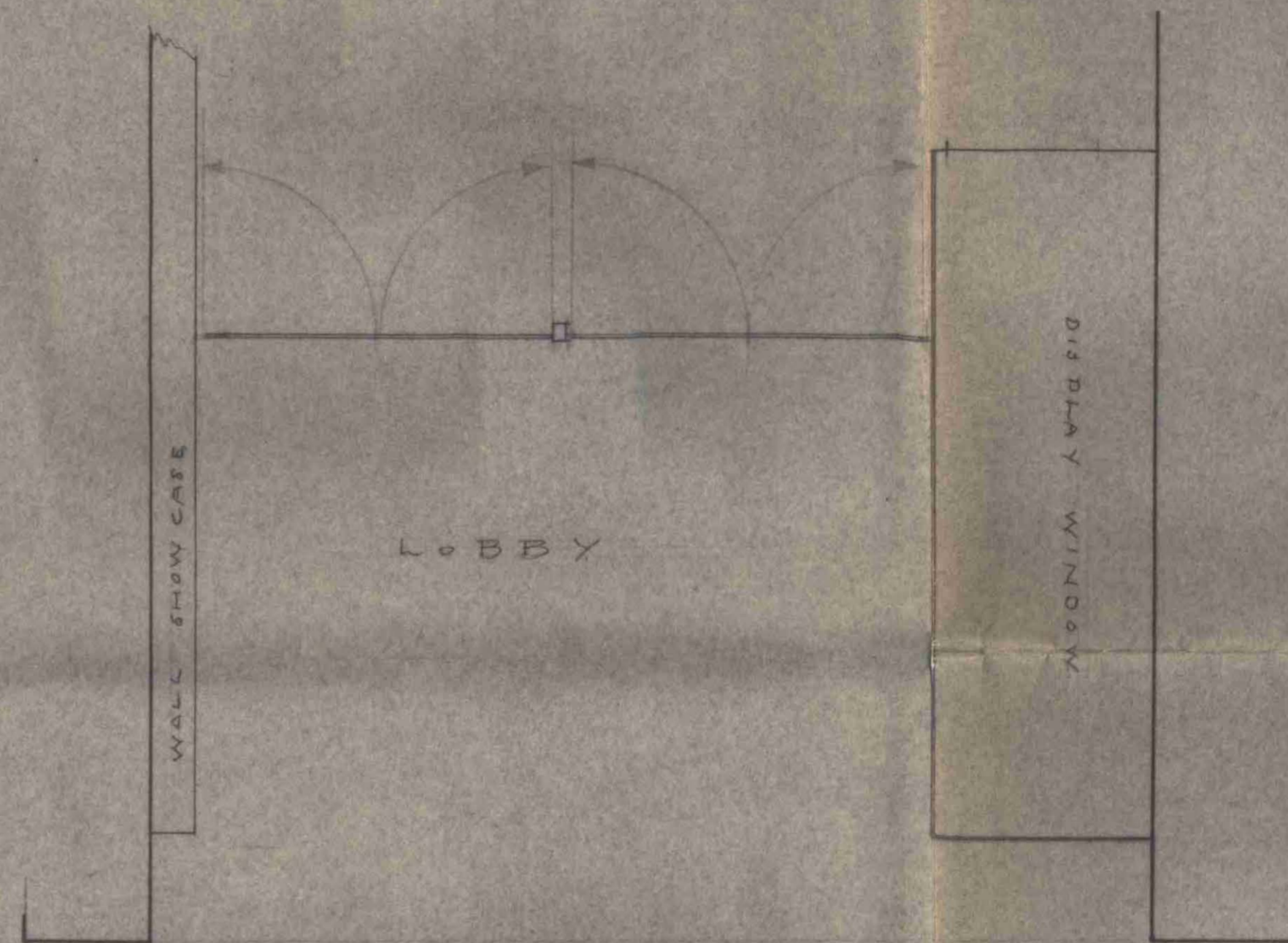

PLAN OF EXISTING FRONT

GTP/N15/23/D/391

PROPOSED NEW LEFT HAND WINDOW AT NO 82. HIGH HOLBORN LONDON. W.C.1.

Brundells Shopfitters
 LIMITED
 BLOCK 'F'
 22, MARSHGATE LANE
 STRATFORD, E.15.
 TEL. 01-534 8154, 1275 & 5766

DRWG. No.	
SCALE	1/2" = 1'-0"
DATE	22 SEP 1965
DRAWN	RP
REVISED	
REVISED	