

roof plan

front elevation

rear elevation

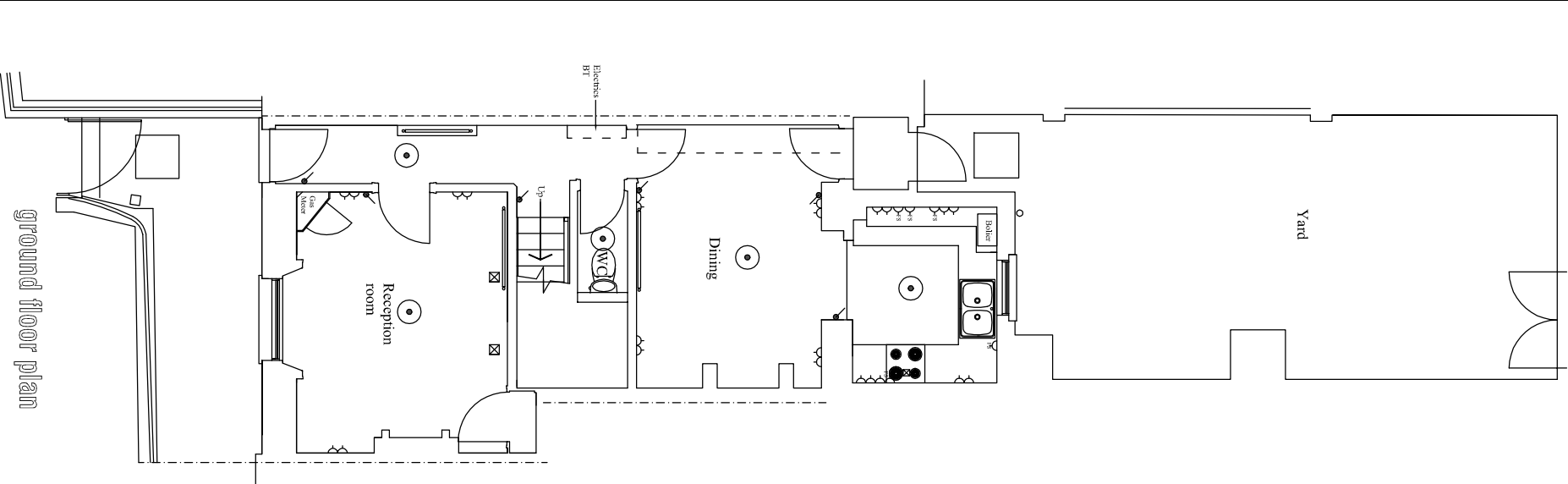

ground floor plan

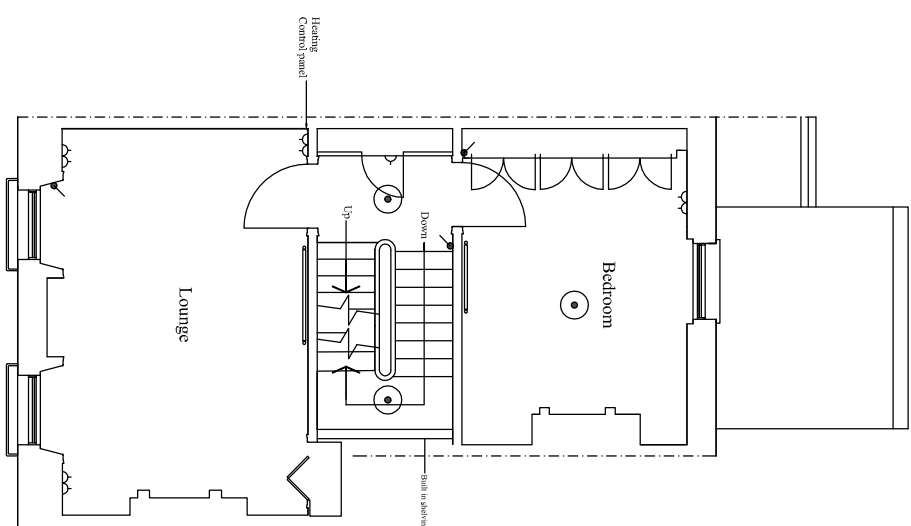

first floor plan

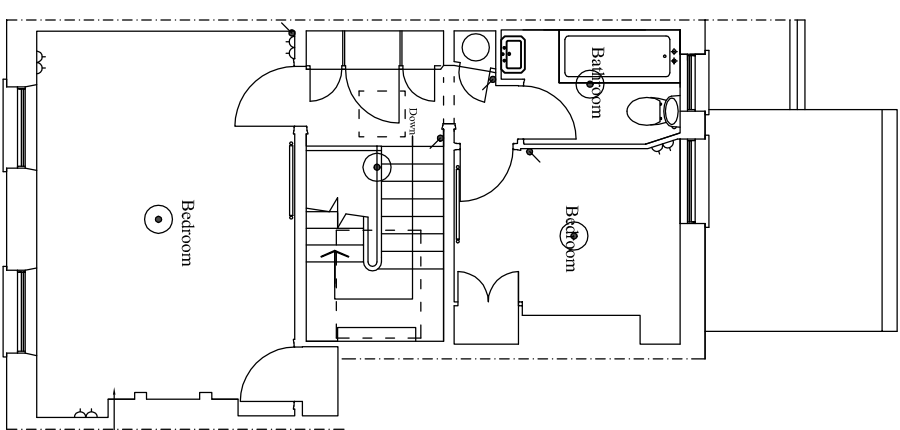

second floor plan

| KEY | |
|-----|-------------------------------|
| | Double switched socket outlet |
| | 5 Amp socket |
| | Fixed Spur |
| | Shaver socket |
| | Single switched socket |
| | Switch |
| | Radiators |
| | wall lights |
| | Recess downlights |
| | Feature lighting |
| | Gas point |
| | TV point |
| | Towel rail |
| | Heat detector |
| | Smoke detector |
| | Emergency Lighting |
| | Extract fan (section/plan) |

Scale 1:1000 @ A3 & 1:500 @ A1

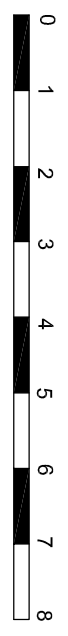

| | |
|----------------|---|
| project | 5 Holly Place, London NW3 |
| date | December 2017 |
| client | SURVEYED AS EXISTING, INCLUDING ELECTRICAL FITTINGS |
| scale | 1:100 @ A3 & 1:50 @ A1 |
| architect | STEVEN GRAY ARCHITECTURAL & SURVEYING SERVICES 36 Ladbroke Crescent, Bayswater, London W2 Tel: 020 3371 0629 Email: steven@sgay-designs.co.uk Web: www.sgray-designs.co.uk |
| drawing number | 2352/1 |